Home Edition
TELEPHONE 383-4111
CLASSIFIED 386-2121

The Daily Colonist.

Vancouver Island's Leading Newspaper Since 1858

Cloudy, High 67
★ ★ ★
Weather Details On Page 2

No. 207–115th Year — VICTORIA, BRITISH COLUMBIA, WEDNESDAY, AUGUST 15, 1973 — 15 CENTS DAILY 20 CENTS SUNDAY

Isolation Threat Straining Island Lifelines

Travel Situation At a Glance

By Friday morning, a B.C. Ferries strike may cut off the most important transportation link between Vancouver Island and the mainland.

Residents and tourists wanting to leave the Island may have to use other means of transportation.

Following is a list of ferry and air services from Vancouver Island to the B.C. mainland and points in the U.S.:

Ferries

B.C. Ferries — Sidney to Tsawwassen, 17 runs a day; from Nanaimo to Horseshoe Bay, 16 runs a day. Operates on a first-come-first-serve basis. Telephone: 656-1194. Service may be strikebound by Friday morning.

Black Ball Ferry — Four runs a day from Inner Harbor to Port Angeles, Wash. First-come-first-serve. Possibility of extra runs in case of B.C. Ferries strike. Telephone: 386-2202.

Washington State Ferry — Two runs a day from Sidney to Anacortes, Wash. First-come-first-serve. Possibility of extra runs. Telephone: 656-1531 or 382-7254.

CPR Princess of Vancouver — Nanaimo to Vancouver, three runs a day. Reservations necessary. Booked until next Tuesday. Service may be disrupted by rotating rail strike.

CPR Carrier Princess — Swartz Bay to downtown Vancouver, two runs a day. Reservations necessary. Car space booked on Friday morning run. Service may be disrupted by rotating rail strike.

CPR Princess Marguerite — Victoria to Seattle, one run a day. Reservations necessary. Some space left for Friday, Saturday and Sunday.

CPR Princess Marguerite — Victoria to Port Angeles, one run a day. Booking situation same as for Seattle. Telephone for all CPR runs: 385-7771.

Airlines

Air Canada — From Victoria to mainland, four flights a day. Reservations necessary. Booked through Friday. Some space left Saturday and Sunday. Telephone: 382-9242.

Pacific Western Airlines — Victoria to Vancouver, seven flights a day. From Victoria to Seattle, four flights a day. Reservations necessary. Booked through Thursday. Telephone: 388-5191.

Victoria Flying Services — Downtown Victoria to downtown Vancouver, three flights a day; could be increased to five. Limited space because of small aircraft. Reservations necessary. Almost booked up until weekend. Telephone: 656-3971.

Air West — Downtown Victoria to downtown Vancouver, six flights a day Monday through Friday, two flights Saturday and one flight Sunday. Reservations necessary. Booked until weekend. Telephone: 388-5151.

By HUBERT BEYER

With two days to go until a possible shutdown of B.C. Ferries' service, Vancouver Island was already beginning to feel the effects of the strike threat Tuesday.

Other ferry companies and airlines in Victoria reported a rush on reservations from travellers who want to get off the Island before a possible strike by B.C. Ferries workers.

In Nanaimo, a tourist information official said there has been a sharp dropoff in over-the-counter inquiries on local accommodations.

Meanwhile, a union spokesman said the 2,000 unlicensed workers would stick to their demands and are prepared to strike to back them.

Most airline officials and spokesmen for ferry companies other than B.C. Ferries, attributed the sudden surge in bookings and reservations to the strike threat.

Air Canada said its daily flights from Victoria to the mainland are fully booked until Thursday. Limited space was available for Friday, Saturday and Sunday but no more than about 10 or 12 seats on each flight.

Officials for Air West and Victoria Flying Services, both operating small aircraft between downtown Victoria and downtown Vancouver, said they are almost booked out for the rest of the week.

Washington State Ferries and Black Ball, operating runs from Victoria to Port Angeles and Anacortes, said they are already running at capacity.

In mid-Island, the CPR Princess of Vancouver, itself affected on occasion by rotating strikes, reported increased bookings on its Nanaimo-Vancouver run.

Though primarily a freight ship the Canadian Pacific Carrier Princess will have space for 30 cars on its 6 a.m. Swartz Bay -Downtown Vancouver sailings Friday and Saturday. However a spokesmain said the Friday morning sailing is already fully booked.

The Carrier Princess, also

Continued on Page 2

Barrett Mum, Strachan 'Busy'

No Ferry Tales

Both Premier Barrett and Transport Minister Robert Strachan are keeping mum on the B.C. Ferries dispute, due to come up for a strike vote by 2,000 employees Friday morning.

Pressed by reporters to comment at a news conference Tuesday, Barrett ducked the questions and said Strachan, minister responsible for the ferries, should answer them.

The question-and-answer session went like this:

Q. "Is it legal for B.C. Ferry workers to strike?"

A. "You'll have to ask Mr. Strachan that question. He's handling that situation. We're in the midst of solving, hopefully, a problem. And it's no help in dissolving it by commenting on your speculations."

Q. "You've said that the ferries are an extension of the highways . . ."

A. "Mr. Strachan is dealing with the ferries problem."

Q. "Would you expect him to continue dealing with it by himself if there's a strike Friday?"

A. "Mr. Strachan is dealing with the ferries problem."

Q. "Do you think there will be a strike?

A. "Mr. Strachan is dealing with the ferries problem."

Q. "Are you going to discuss it at Thursday morning's cabinet meeting, despite the fact that he's going to deal with it . . . ?"

A. "I haven't seen the agenda for Thursday."

Strachan, meanwhile, was too busy to comment on questions about the ferry problem, his office said.

Livestock Prices Fall, Confusion Halts Sales

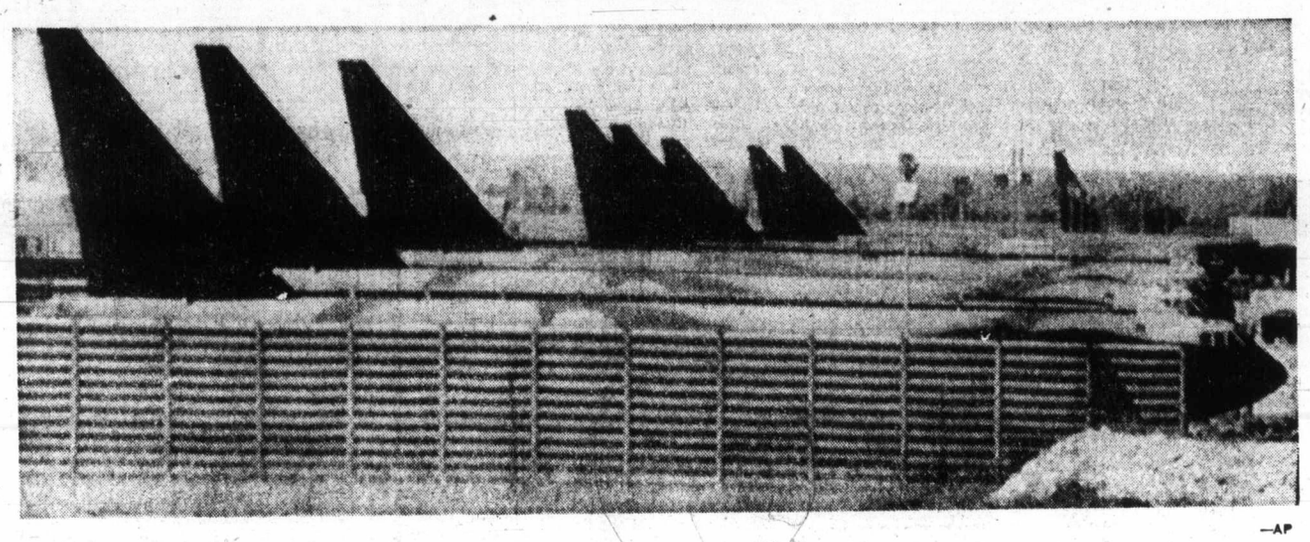

—AP

Farmers Angry Over Ban

● One break for harassed consumers: vegetable prices are coming down. Page 17.

Canadian Press

Angry farmers milled around the livestock auction rings across the Prairies Tuesday, wondering what to do with their cattle in the face of dropping prices — and, in three cases, suspended trading.

This was the result of the federal government's announcement of export controls on Canadian beef and pork in a move to protect consumers from rising prices.

Farmers and livestock buyers at the stockyards reacted to the move with confusion and criticism. Some farmers took their unauctioned cattle from the pens and returned home with them.

Other left their cattle to be auctioned but watched the market drop by up to $5 a hundredweight.

Many buyers and producers were reluctant to take part in the cattle auctions, a daily occurrence at most cities, until the situation had been clarified.

Some said they were not sure which sales were destined for export and might be restricted.

Stockyards in Edmonton, Winnipeg and Saskatoon consequently suspended trading because of the need for clarification.

Trading was resumed in the afternoon on the Edmonton exchange but prices were unsettled. A few cattle sold $5 to $8 lower.

Trading continued at yards in Calgary and Toronto but prices fell sharply.

The cattle pens at the three cities not trading rapidly filled with unsold annimals. The Edmonton yard announced it would not accept any further consignments until the congestion was relieved.

Henry Winkelaar, president of the Edmonton livestock exchange, said that if the stockyards continued trading, the

Continued on Page 2

U.S. Gives Up With a Bang

PHNOM PENH (AP) — A United States bombing halt went into effect in Cambodia Tuesday night, ending nearly a decade of U.S. bombing in Indochina and the most sustained and controversial aerial blitz in the history of warfare.

American pilots flew back to their bases in Thailand for champagne celebrations.

The bombing halt, ordered by Congress, ended direct U.S. military involvement in Indochina. The Vietnam and Laos ceasefires halted U.S. bombing in those countries, and the last American troops were pulled out of Vietnam last March.

The last aerial blows began at dawn and were concentrated around Phnom Penh.

The 7.4 million tons of bombs and other explosives rained by the United States on Indochina since 1965 were three times the amount the U.S. used in the Second World War.

The bombing during recent months has been credited with a large role in keeping the Cambodian government of President Lon Nol in power.

An estimated 4,000 insurgents are massed for an attack west of the capital's international airport.

The fate of the capital of 1½ million, including thousands of refugees, was open to speculation. The anti-government forces loosely surround Phnom Penh and control an estimated 80 per cent of the country militarily.

Premier In Tam of Cambodia vowed his government would "fight along with the people until the final victory, both militarily and politically."

The U.S. will start pulling some of its 660 planes and 45,000 servicemen out of Thailand in about a month.

Black Row Of Death

Black tails of U.S. B-52s rise from their revetments at airbase near Bangkok, Thailand. Huge bombers ended daily bombing missions in Cambodia Tuesday and many are due to return to U.S. soon.

Rail Talks On, Quebec Target

MONTREAL (CP) — Mediation efforts continue today in the labor dispute involving 11 Canadian railways and 56,000 non-operating workers, as a series of strikes begun three weeks ago continues to disrupt rail service in widespread areas of the country.

Judge Alan Gold, federal mediator in the dispute, scheduled a joint meeting with both parties today after hearing separately from them Tuesday in reply to a "proposal" he has made toward settlement.

The Associated Non-Operating Railway Unions, meanwhile, ordered their 18,000 Quebec members to strike for 48 hours starting today. An Atlantic provinces strike which was to end at 4 p.m. today was extended for 24 hours.

Canberra Aground Again

CHARLOTTE AMALIE, Virgin Islands (UPI) — The British cruise liner Canberra ran aground in the harbor on St. Thomas in the Virgin Islands Tuesday night and the ship's 1,800 passengers were removed to the town of Charlotte Amalie.

It was the second grounding incident in recent weeks for the 44,000-ton liner. It ran aground off the island of Grenada slightly more than a month ago.

Watergate: Nixon Puts Case on TV

"Funny, mine won't stay on either."

WASHINGTON (Reuter) — President Nixon will give his version of the Watergate scandal to the American people tonight, the White House announced Tuesday.

It will be made in a televised address at 6 p.m. B.C. time.

The speech, perhaps the most important of Nixon's political career, will be a defence against allegations that he participated in or encouraged the Watergate coverup.

The major uncertainty about the speech is how far Nixon will go in acknowledging that one or more senior members of his staff participated in the coverup of last year's break-in and bugging of Democratic party headquarters at the Watergate building here last year.

Specifically, Nixon must defend himself against the allegations of John Dean, ousted White House counsel, that the president was aware of the cover-up as long ago as last September.

Nixon is also expected to try to build public support for his refusal to hand over secret tape recordings of conversations he had about Watergate with Dean and other members of the White House staff.

Nixon's older daughter, Tricia, said in a newspaper interview Tuesday "I know my father will never give up the tapes."

Her statement appeared to conflict with the White House's stated position that the president would yield to a definitive ruling by the courts on whether he should be compelled to give up the tapes.

Inside

Chrysler Closes 'Occupied' Plant —Page 3

Job Growth Trend Halted in Canada —Page 10

	Page
Bridge	24
Comics	33
Crossword	25
Entertainment	19
Family	16-18
Finance	6-8
Garden Notes	33
King Fisherman	20
Marine Calendar	34
Names in the News	3
Provincial Court	34
Sport	12-15
Television	23

Spiro Says Records Available

WASHINGTON (AP) — Vice-President Spiro Agnew said Tuesday he will make available to federal prosecutors personal records requested in an investigation of alleged political corruption in Maryland, where he once was governor.

In a letter to United States Attorney George Beall in Baltimore, the vice-president said the records may be inspected at Agnew's office at any time by Beall or any of his assistants.

However, Agnew made clear that he is granting access only to his personal financial and income tax records sought by the prosecutor's office and not the official records of the vice-president.

"You understand that, by making these records available to you, I do not acknowledge that you or any grand jury have any right to records of the vice-president," Agnew said.

Agnew said he will co-operate fully with the prosecutors and will be happy to meet with them "for a personal interview so that I may answer any questions you may have."

Beall had asked Agnew to voluntarily turn over his financial and tax records dating back to 1967 for examination in connection with a federal grand jury investigation of possible violations of tax, bribery, extortion and conspiracy laws.

Meanwhile, President Nixon said through a spokesman that he wants the federal investigators to take "all appropriate steps" in investigating the allegations.

Boiling 'Point' Scalds 'S.O.B.' Barrett

POINT ROBERTS, Wash. (CP) — The chairman of the Point Roberts water board called Premier Barrett a son of a bitch Tuesday, as an international water squabble approached boiling point.

Premier Barrett and Provincial Secretary Ernie Hall said B.C. wil provide water to parched Point Roberts in case of emergency, but there was sharp disagreement whether that time had come.

"We will provide emergency water for fire purposes," Barrett told a news conference in Victoria. But, he said, "the drinking water crisis has passed."

"Who told him that?" asked a surprised Point Roberts water board chairman, Harry Sames, later Tuesday.

"The son of a bitch. Pardon my use of the language. But he didn't get his information from us.

"We still consider it an emergency here at the using end. I don't know where he got his information. Of course

Continued on Page 2

Livestock Sales Halt in Confusion

From Page 1

animals would sell at less than market value.

At Winnipeg, Arthur Larson, manager of the stockyards, said: "There was no trading at all so we closed it right up."

Winkelaar said trading would be allowed at the Edmonton exchange for about 30 minutes after the normal 9 a.m. start today. "If nothing improves, we'll continue the embargo."

He explained that the refusal of packing plants to buy cattle meant it was impossible to find a reasonable price level for trading. Clarification by the federal government about the export controls left the opportunity for a resumption of normal trading today, he said.

"Everything was so damned confused."

At Saskatoon, Lloyd Waldner, manager of the stockyards, said the price suddenly dropped $4 or $5 after the opening.

He said nobody knew what the cattle were actually worth so trading was suspended "to see what will happen."

Hog marketing boards in Edmonton and Calgary remained open but prices dropped about $5 a hundredweight in light trading.

Edmonton's price Monday was $67.92 a hundredweight but this dropped to $63.80 by 11 a.m.

Toronto's morning prices for slaughter steers and heifers were $3 and $5 lower a hundredweight to an average of $58 for top grades while cows and hogs were $2 lower. Lamb prices were steady.

No slaughter steers or heifers were sold in morning trading at Calgary but cows were $4 lower.

An official said the federal export restrictions did not affect the Montreal livestock market Tuesday but may do so today.

Comment varied among farmers at the Edmonton auction ring — although it was all critical of the federal export controls.

"I feel they should have left them off," said Carl Stitzenberger, an Edson, Albeta., livestock producer and trucker. "Things were pretty good."

Meanwhile, federal statistics for the week ending Aug. 4 show that exports of beef to the U.S. increased by 580,000 pounds to 1.62 million pounds, compared to exports in the same week of last year.

Island Feels Isolation Threat

From Page 1

Barrett

there's still a drinking water emergency."

The six-square-mile American peninsula is surrounded on three sides by water and by Canada on the fourth. It is accessible by land from the U.S. only by driving 23 miles over Canadian highways from Blaine, Wash.

Since last weekend, a 7,000-gallon tank truck has been hauling water to Point Roberts from Blaine on a round-the-clock basis to replenish the dwindling supply.

Statements by Barrett and Hall Tuesday came in response to a letter from Washington Governor Dan Evans requesting Canadian assistance during the water crisis.

Barrett, in his news conference, and Hall said they would provide assistance and water to the American peninsula in a fire emergency and would supply water if a drinking emergency arises. But they said drinking water supplies are currently sufficient.

Sames said there are 360,000 gallons on the Point Roberts tank and fire officials say "the safety factor should be 600,000 gallons."

Hall agreed there are 360,000 gallons in the tank now, but said this is up from 250,000 Aug. 7. "The supply is actually increased now," Hall said. "The emergency appears to be lessening."

When Canadian officials originally refused to provide water to the peninsula during the shortage, the Point Roberts water board approved a resolution asking the Whatcom County commission at Blaine to cut off water to Surrey in retaliation. Blaine refused.

Surrey is adjacent to Blaine and includes the International Peace Arch, symbol of friendship between the two countries, in Peace Arch Park.

More than 800 Canadians and only 350 Americans live on the peninsula of Point Roberts, which draws its regular water supply from two wells.

The water board also threatened last week to cut off supplies to Canadians in Point Roberts, but has not done so.

From Page 1

subject to rotating rail strikes is able to take up to 260 foot passengers and has sailings 6 a.m. Monday through Saturday, and 10 p.m. sailing Monday through Friday.

Alice Hutchins, manager of the Nanaimo Chamber of Commerce's tourist information service, said when news of a possible ferry strike hit the area, the number of tourists wanting information at the office dropped to about one-third of the normal figure.

"There's no doubt people are afraid to get stranded on Vancouver Island and they are trying to get back to the mainland," Mrs. Hutchins said.

Victoria Ald. Bill Tindall, chairman of council's commerce industry and tourism committee, said if the ferry workers tried to affect the travelling public in the most disastrous way, "they couldn't have picked a better time."

A ferry strike, he added, would be crippling to the tourist industry.

"It's obvious, in spite of the provincial government's feeling on this matter, that we need legislation to prevent this kind of strike," Tindall said.

But ferry workers are prepared to go on strike, according to Norm Thornber, business agent for the unlicensed ferry personnel who will vote Friday morning whether or not to halt B.C. Ferries operations.

Thornber said Tuesday the 2,000 workers, all members of the B.C. Government Employees Union's marine branch (unlicensed), are more than ever prepared to fight for their demands.

The dispute is over statutory holidays, overtime, and wages.

The workers will meet Friday morning at all B.C. Ferries terminals to vote whether or not to go on strike.

If they vote in favor of strike action, picket lines are expected to go up before the first ferry leaves at 6:30 a.m.

Peter Marshall, representing the licensed ferry workers, some 400 in number, and which include captains, said Tuesday night that negotiations with the B.C. Ferry management were continuing in their contract dispute.

Skylab 2 Allowed To Complete Job

HOUSTON, Tex. (AP) — United States space agency officials said Tuesday the Skylab 2 astronauts will be permitted to complete their record 59-day space mission, scheduled to end Sept. 25.

In case of emergency, a rocket and spacecraft that can be used to return the three crew members to earth is on the launch pad at the Kennedy Space Centre in Florida.

Skylab director William Schneider said that because of new confidence in the ability of Skylab 2 to return safely to earth despite two faulty steering rockets, the spacecraft on the pad will be made ready for a normal Skylab 3 mission, probably in October or November.

"We are confident now of a good vehicle," he said of Skylab 2. But if more problems arise, Skylab 3 could be turned back into a rescue craft and launched by Sept. 25, the normal end of the Skylab 2 mission.

"Looks like they got a renewed burst of confidence down there," said Skylab 2 commander Alan Bean when told of the decision to complete the mission. "We feel that way up here."

Gorde Hunter

Great Games

OUR HOUSEHOLD took delivery of a new and very important acquisition during this past weekend as youngest daughter Jody came home from Burnaby with a shiny silver medal. This came about as a result of her being a member of the Victoria Vicettes gals' softball team that finished second in the Canada Summer Games.

To be perfectly honest about it, I'm prouder than the devil, maybe even prouder than the recipient. The only medals I managed in a rather pedestrian athletic career were of somewhat lesser import. One for hitting a bolo ball, the other for collecting more Bee Hive golden corn syrup hockey photos than any other kid on the block.

AND I CONFESS to getting a large-size lump in my throat while watching the closing ceremonies at Swangard Stadium. The spirit of the young athletes, was, of course, the big thing.

Nearly 20 years ago I covered the British Empire Games in Vancouver. Covered both the opening and closing ceremonies as well as all the magnificent athletic feats that were sandwiched between.

I can not recall a more stirring moment than when 30,000 fans sang O Canada to open those Games. I still rate the Bannister, Landy mile race the most exciting event I've ever had the pleasure to report and the almost unbelieveable courage of marathon runner Jimmy Peters still rates as the most depressing story I had to type.

IT WAS a hot, humid day in Vancouver that Saturday afternoon — about 87 degrees, I recall. The heralded miracle mile race pitting the two sub-four minute atheltes. And it lived up to all the ballyhoo as John Landy and Roger Bannister put on a stirring duel. There was the never-to-be-forgotten memory of Landy, leading the way into the home stretch and looking over his left shoulder to see how close Bannister was. A tactical error because Bannister was at that very moment passing landy on the right side. And when they came pounding down to that finish line, hearts throughout Empire Stadium were pounding in unison. Bannister won and both men broke four minutes — first time the barrier had been cracked by two men in the same race.

THEN, from the rarified height of athletic brilliance, we were, in a matter of minutes, plunged into the depths of despair. I had left the press box to go to the interview room under the stands for the victory conference with Bannister. But Bannister was held up by well wishers in the infield and we had to wait by the edge of the track. It was then that Jimmy Peters entered the Stadium from the Northeast corner — first man back from the devastating marathon.

As he came down the ramp he stumbled and fell forward. The fans laughed, figuring Peters was clowning. But Jimmy Peters didn't even know where he was.

HE GOT UP and started around the track — about 350 metres from his destination. He fell again and again. He fell in front of us, not ten feet away, his face squashed into the cinder track. He finally collapsed just over the regular finish line — but 200 metres short of the finish line for the marathon. He had completely dehydrated himself and Jimmy Peters was a sick man for a long time afterwards. And I wonder how many fans recall it was a man named Joe McGhee from Scotland, who came into the Stadium nearly 18 minutes after Peters, who eventually won that race? Peters didn't win a thing, but his courage will long be remembered in athletic annals.

THOSE British Empire Games gave me a new outlook on sport — the outlook of nations competing against nations in friendly combat. To win was nice, but it wasn't the end of the world to lose. It was a breath of fresh air compared with the wheelings and dealings of the business of pro sport.

And the Canada Summer Games, I think, were even more conducive to this friendly competition. The very fact, for instance, that the Northwest Territories or Newfoundland had little or no chance to win, didn't mean a thing. They were competing and by doing so, were cementing meaningful friendships with young people from every corner of our land.

THE ATHLETIC accomplishments were understandably not of Olympic calibre, which was not a consequence anyway. The Canada Games were conducted at a minimum of expense, they created a fine spirit, they gave a quarter of a million fans a lot to cheer about.

It all added up to worthwhile expenditure, worthwhile endeavor, whereas I'm afraid our Olympic Games concept, on the other hand, has gotten completely out of hand. Terrible outlays of hundreds of millions of dollars and with the constant bickering, constant protests which have surrounded all recent Olympiads.

Our Canada Games concept is the right one. It is to be hoped they don't tinker with a successful formula.

Erosion of Cervix

Your Good Health

By DR. THOSTESON, M.D.

Dear Dr. Thosteson: I am three months pregnant and have an erosion of the cervix. The doctor says he cannot do anything about the erosion because I am pregnant.

I also have a fungus infection for which I use suppositories. He said the fungus infection may occur several times throughout my pregnancy because of the erosion.

If the erosion is going to cause repeated infections, should the erosion be corrected? Why can't it be treated during pregnancy? Will having the erosion be dangerous for the baby?—Mrs. A.B.

An erosion of the cervix is about like a scraping wound of the skin — an annoying but not a serious type of condition.

It is not dangerous for the baby — but trying to cauterize or remove the erosion while you are pregnant could be irritating to the uterus, so your doctor is quite right in not wanting to do anything about it now. It can be treated readily enough after the baby is born.

As to whether the erosion is causing the outbreaks of fungus infection — well, I have my doubts. Fungus infections are common during pregnancy (and also in women who are taking birth control pills).

So just accept your doctor's advice. The important thing is to see that the baby is healthy and safely born.

The Weather

WED. 15, 1973

Small craft warning continued for Juan de Fuca Strait, mostly cloudy with some rain; winds gusty westerly. Tuesday's precipitation nil. Sunshine 13 hours 36 minutes. Recorded high and low at Victoria 65 and 48. Today's forecast high and low 67 and 50. Today's sunrise 5:07, sunset 7:29 p.m.; moonrise 7:44, moonset 7:03. Thursday outlook. A few cloudy periods and some showers.

East coast of Vancouver Island mostly cloudy with some showers. Winds light. Tuesday's precipitation nil. Recorded high and low at Nanaimo 74 and 47. Forecast high and low 70 and 50. Thursday outlook mostly cloudy with a few showers.

West Coast of Vancouver Island mostly cloudy with a few showers. Winds light. Forecast high and low at Tofino 60 and 50. Thursday outlook showers.

Extended outlook, Friday through Sunday, — issued partly cloudy Friday with a clearing trend Saturday and Sunday. Continued cool. Highs 65 to 75. Lows 45 to 55.

Northern Coast — Tonight and Wednesday — mostly cloudy, a few showers. Winds rising at times to southwesterly 15. Lows tonight 45 to 50, highs Wednesday near 60.

Thursday outlook, a few showers.

READINGS

	Max	Min	Prcp
St. Johns	53	49	.15
Halifax	66	58	.05
Fredericton	71	50	—
Charlottetown	68	57	—
Montreal	78	65	—
Toronto	79	57	—
North Bay	71	61	—
Churchill	79	55	—
Thunder Bay	74	48	—
Kenora	76	54	—
Winnipeg	83	57	—
Brandon	85	58	—
Regina	91	64	—
Saskatoon	87	55	.01
Prince Albert	87	57	—
North Battleford	84	60	—
Swift Current	89	60	—
Medicine Hat	91	54	—
Lethbridge	92	62	—
Calgary	86	51	—
Edmonton	79	51	.01
Cranbrook	89	53	—
Castlegar	96	55	—
Penticton	94	53	—
Revelstoke	91	52	—
Princeton	87	49	—
Salmon Arm	92	43	—
Vancouver	71	52	—
Vernon	91	64	—
Prince Rupert	57	50	.98
Comox	69	50	—
Prince George	69	46	.01
Kamloops	92	57	—
Whitehorse	46	36	.40
Fort St. John	67	51	—
Seattle	67	54	—
Spokane	92	60	—
Portland	83	56	—
San Francisco	72	51	—
Los Angeles	78	64	—
Phoenix	107	83	—
Las Vegas	102	79	—
Honolulu	88	75	—
The Pas	88	63	—
Chicago	81	69	—

TIDES AT VICTORIA HARBOR
(Tides listed are Pacific Standard Time)

	Time H.M.	Ht. Ft.	Time H.M.	Ht. Ft.	Time H.M.	Ht. Ft.	Time H.M.	Ht. Ft.
15	02.30	7.4	09.40	2.6	16.30	7.3	22.05	5.3
16	03.30	7.1	10.10	3.2	16.50	7.5	22.55	4.6
17	04.25	6.7	10.40	3.9	17.25	7.8	23.40	4.0
18	05.30	6.3	11.10	4.7	17.55	8.0		
19	00.40	3.3	06.55	6.0	11.40	5.5	18.10	8.2
20	01.35	2.7	18.30	8.4				
21	02.40	2.2	19.00	8.6				
22	03.50	1.7	19.50	8.7				
23	04.50	1.3	14.40	7.6	16.00	7.6	20.40	8.7

TIDES AT FULFORD HARBOUR
(Tides listed are Pacific Standard Time)

	H.M. Time	Ft. Ht.	H.M. Time	Ft. Ht.	H.M. Time	Ft. Ht.	H.M. Time	Ft. Ht.
15	04.35	9.3	11.15	3.3	18.35	10.5		
16	00.15	6.6	05.35	9.0	11.45	4.1	18.45	10.6
17	00.55	5.8	06.40	8.8	12.25	5.0	19.05	10.6
18	01.35	4.9	07.45	8.6	13.00	6.0	19.25	10.6
19	02.25	4.1	09.05	8.5	13.40	7.0	19.55	10.6
20	03.10	3.3	10.55	8.7	14.25	8.0	20.15	10.5
21	04.05	2.8	12.35	9.1	15.25	8.8	20.55	10.4
22	05.05	2.3	14.00	9.6	17.05	9.3	21.50	10.3
23	06.05	1.9	15.05	10.1	18.50	9.4	22.50	10.2

Sail from Victoria's front door right into Port Angeles

It's a refreshing, scenic ocean cruise. We know you'll enjoy it. You can board the Princess Marguerite in the heart of Victoria at 1:00 p.m., visit Port Angeles and be back at the Empress Hotel in time for tea.

Leave Downtown Victoria 1:00 p.m. Arrive Downtown Port Angeles 2:15 p.m.

Leave Downtown Port Angeles 2:45 p.m. Arrive Downtown Victoria 4:00 p.m.

$3.25 Adult return extended day excursion (overnight)

$4.00 Three day excursion. Now leaves daily.

For reservations and information - 385-7771.

CP Rail

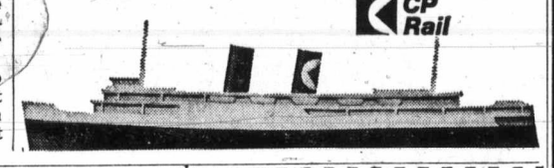

VICTORIA GLASS
EVERYTHING IN GLASS
360 BAY
388-4311 — 388-4141

Ford CORTINA
WITHOUT A DOUBT $ FOR $ Victoria's Best Car Value!

SPECIAL! VALUE PACK
With the purchase of a '73 Cortina during August.
- Custom Vinyl Roof
- Philco Ford AM Radio
- Body Side Mouldings
- Wheel Covers

Regular Retail Value $250
AUGUST SPECIAL
$49.95

HERE'S WHAT YOU GET IN A CORTINA!

It's a Little Longer . . . A Little Wider and a Lot More Car . . . Standard Features Include . . .

- Rack and Pinion Steering
- Fully Synchronized 4-Speed Transmission
- Power Front Disc Brakes
- 2000-cc Overhead Cam Engine
- Fully Reclining Bucket Seats
- Electric Rear Defroster
- Loop-Pile Carpeting
- Cigarette Lighter
- Lockable Glove Compartment

PLUS—THE LONGEST (101.5) WHEELBASE AND EXTRA WIDE 56 INCH TRACK IN ITS CLASS. PLUS—2 YEAR, 24,000 MILE POWER TRAIN WARRANTY.

2-DOOR SEDANS $2855
4-DOOR SEDANS $2976
(Automatic Transmission $225 Extra)

SEE IT AT Cortina Car Centre
YATES AT QUADRA PHONE 384-5555
TWO LOCATIONS TO SERVE YOU
PETER POLLEN FORD
YATES AT COOK PHONE 384-1144
Peter Pollen Ford Sales Ltd.
1060 Yates and 908 Yates St.
Victoria Dealer's Licence No. D1188

LOSE WEIGHT THIS SUMMER

Slim Down — Firm Up
Don't Waste Another Moment
Make this your lose-weight summer at
Hilton-Tru-Dimensions

LADIES . . .
★ Do YOU Have a Weight Problem?
★ Do YOU Need Firming and Toning?
★ Do YOU Have Areas That Need Our Individual Specialized Attention?
★ Do YOU Need Posture Correction?

SUMMER SPECIAL 20% OFF
Regularly just $2.00 per treatment

Dream on? or Call Now

- No disrobing.
- No crash dieting.
- No strenuous exercising.
- No memberships.
- We are not a gym.
- We are not a wrap around.

CALL NOW TODAY!
383-4178
Or drop in for your free courtesy tour and figure analysis. No obligation.

HILTON—TRU-DIMENSIONS Figure Salons
3025 SHAKESPEARE ST. VICTORIA, B.C.
383-4178
OPEN DAILY 9 to 9 — SATURDAYS 9 to 2

Chrysler Closes 'Occupied' Plant

DETROIT (UPI) — A key Chrysler Corp. plant was closed indefinitely Tuesday after workers, led by what a high United Auto Workers official described as "radicals and extremists," seized part of the facility.

It was the third time in three weeks a Chrysler plant had been closed by action in defiance of both the UAW and the company. UAW vice president Douglas Fraser said he told the automaker to "sweat this one out."

"If you give in to blackmail, there won't be any end to it," Fraser said. "Any radical and extremist movement that has a successful tactic will use it again."

Between 150 and 300 angry autoworkers occupied the Mack Avenue stamping plant on the city's heavily industrialized east side in defiance of a company order to leave after two workers fought with security guards.

The work stoppage affects some 4,800 employees at the plant, which produces body frames for all Chrysler cars.

The workers demanded improvement in health and safety conditions in the plant and demanded no disciplinary action be taken against the workers occupying the facility. They vowed to stay "until all our demands are met."

William Bavenger, director of industrial relations for Chrysler, said the firm had no intention of capitulating to the workers.

"We intend to get the plant cleaned out as soon as it appears we can do it in the best possible fashion," he said. "We hope to have them out of the plant before the day is over and the plant back in operation Wednesday."

Chrysler spokesmen said because of the startup of new car production, a continued shutdown would not be felt until the beginning of next week.

About 50 supporters, many of them not plant workers, carried picket signs in front of the gate that were passed to them by workers inside. They chanted, "men and women, black and white, workers will unite and fight," as they marched.

Fraser blamed the stoppage on the Workers Action Movement which is affiliated with the Progressive Labor Party in Detroit.

Defiant Workers Shut Out

BESANCON, France (UPI) — Hundreds of heavily armed police Tuesday occupied and shut down a bankrupt watchmaking factory that had been run by 1,300 defiant workers since April under a self-management system.

The riot police squads expelled a group of 30 workers holding out inside the Lip company's plant, occupied the shops and put official seals on the gate making it illegal for the workers to enter the premises.

In Paris the communist-dominated General Labor Confederation and the left-wing French Democratic Workers Confederation called for work stoppages throughout France to back the Lip workers.

Workers in state-run railroad and postal services, in the Besancon city administration offices and in other watchmaking plants immediately went on strike in protest against the pre-dawn police move.

Charles Piaget, a CFDT official and head of the Lip workers, called the police occupation a "provocation."

—AP

Head in sack, witness Billy Ridinger, 20, enters court

Henley, Brooks Charged In Texas Sex Slaughter

HOUSTON (UPI) — Elmer Wayne Henley and David Owen Brooks, who confessed they participated in a homosexual bachelor's sex-torture slayings of 27 boys, were indicted for murder Tuesday by a Harris County grand jury.

Henley, 17, was indicted in the shooting death of 17-year-old Charles C. Cobble and the strangulation death of 18-year-old Marty Ray Jones. Brooks, 18, was indicted along with Henley in the murder of William Ray Lawrence, 15.

Bond was set at $100,000 for each indictment.

"I won't predict what the grand jury will do next," district attorney Carol S. Vance said outside the jury room.

"There will probably be more witnesses. There may be more indictments," he said. "A lot depends upon identification (of the remaining 21 bodies)."

Only six of the bodies unearthed from three locations have been positively identified by police.

The remains of Cobble and Jones were among 17 bodies found at a tin boat shed rented by Dean Allen Corll, 33, a homosexual bachelor who allegedly was the principal figure in the three-year series of sex murders. Lawrence's body was one of two found at Sam Rayburn Lake in far east Texas last Friday.

"There is a lot more to do," Vance said. "Officers are working very diligently. So is the medical examiner. This is a tremendous job. It will take a while to put all the pieces together."

The district attorney said none of the witnesses who gave secret testimony to the grand jury had been granted immunity.

The grand jury, investigating the worst mass murder in U.S. history, listened to several witnesses, including a 20-year-old youth who told how he barely escaped death in Corll's torture chamber.

Billy Ridinger went to and from the grand jury room with a paper sack over his head. It had holes cut out for his eyes.

In his three-page confession to police, Brooks said he saved Ridinger's life two years ago by begging Corll not to kill him. Brooks said he and Henley procured young boys for Corll, who strapped them to a "torture board," sexually abused them and then either shot or strangled them.

Brooks and Henley confessed they lured youngsters with the promise of sex, liquor and marijuana and took them to Corll. Henley told police he killed Corll during a paint-sniffing orgy.

Law officers Tuesday said they had found all 27 bodies. They said they would dig no more.

NAMES in the NEWS

Nixon Good Bet

LONDON — The British bookmaking firm of **Ladbrokes and Co., Ltd.**, began offering what it described as "fairly strong" odds Tuesday that **President Nixon** would survive the Watergate scandal.

A spokesman for the firm said it was offering odds of 3 to 1 on Nixon remaining in office and 2 to 1 against his removal or resignation.

This means persons betting that Nixon will remain in office would win one pound (about $2.50) for every three pounds they bet, the spokesman said. Those who bet against Nixon remaining in office would win two pounds ($5) for every pound they bet.

□

BUENOS AIRES — Former dictator **Juan Peron** says he will bring the body of his second wife, **Eva Peron**, to Argentina "at the right moment, when things here calm down." "The repatriation of Eva's body will be performed by us when everything here is in order and this calm down," Peron told reporters. "Obviously we will not leave her body aboard."

□

OLSO — The Norwegian government ordered an Israeli diplofat expelled for protecting two Israeli suspects in the "political" killing of an Arab waiter in Norway last month. The foreign ministry said **Yigal Eyal**, an attache and security officer in the Israeli embassy, had been declared persona non grata.

□

SEATTLE — **John Meier** once an adviser to billionaire hermit **Howard Hughes**, is free on $100,000 bond and has been allowed to return to Canada. Meier, indicted by a Las Vegas grand jury on two counts of income tax evasion, was instructed to return for his trial.

□

QUESNEL — Town Council approved the employment of American para-medic **Michael Stanley**, 26, as ambulance operator for an indefinite period. Stanley came to the town's rescue in July when the only ambulance operator, **Harold Hennigar**, terminated his service saying it was not financially feasible to continue operating. Stanley offered to operate an ambulance service free of charge, but the town paid him $30 a day on a day-to-day basis.

INDONESIANS KEEP SCORE

$43 Million 'Volleyball'

Colonist - Los Angeles Times Service

SAIGON — What has the international peace-keeping commission been doing in South Vietnam since the Canadians brought it to a standstill be withdrawing two weeks ago?

"Well," said an American official, "The Poles and the Hungarians have been playing volleyball and the Indonesians have been keeping the score."

Officials concede that several more weeks of volleyball are in prospect (Hungarians generally favored) before the International Commission for Control and Supervision could resume even minimal functions. Even that remains uncertain.

Despite such gloomy prospects and a history of ineffectiveness due to ideological splits between communist and non-commuist members, nobody is yet thinking of letting the ICCS die.

Meanwhile, the silence at ICCS headquarters in Saigon is only faintly disturbed by the continued shuffling of unanswered letters. Its effect on the shooting hardly visible and its sorry condition a graphic of how vaguely worded agreements can run afoul of Indochinese realities.

Money problems are also overtaking the commission. The bank account opened in a British bank in Saigon is virtually empty and the ICCS is juggling funds to meet day to day bills. Meanwhile, the commission has a debt of up to 10 million dollars. This cannot be settled until the four Paris signatories — the United States, South Vietnam, Hanoi and the Provisional Revolutionary Government of the Viet Cong — approve the 43 million dollar ICCS budget finally submitted just before Canada withdrew.

A good bit of the debt is owed to Air America, the airline financed by the U.S. Central Intelligence Agency — an item which must rankle the PRG and and Hanoi. Each of the four ICCS members has kept its own records of out-of-pocket expenses and in due course will submit bills for these to the ICCS secretariat.

All of this complicated bookkeeping means that many of the debts are paper debts owed by the varying powers to one another and even themselves.

"The only way they can collect is to hang on," one official said. "Maybe that is one reason the ICCS still exists at all."

Iran Approved For ICCS Job

WASHINGTON (AP) — Iran has been accepted as a member of the International Commission of Control and Supervision replacing Canada in South Vietnam, Iranian Ambassador Ardeshir Zahedi said Tuesday.

The last roadblock to Iran's membership was placing Canada on the truce observer body, was removed when it was accepted by the Viet Cong, the sources said.

Jeep Flips, Kennedy 'Negligent'

HYANNIS, Mass. (UPI) — Doctors said Tuesday they were unsure whether a teenage girl injured in the crash of a car driven by Joseph Kennedy III would walk again.

Kennedy, 21, son of the late Sen. Robert Kennedy, was cited for "driving negligently so that the lives and safety of the public might have been endangered" when the Toyota jeep he was driving overturned Monday on Nantucket Island. He escaped with bruises.

Police said the charge is comparable to reckless driving, but declined to say whether speed was a principal factor. The charge carries a maximum jail sentence of two years, or a $200 fine.

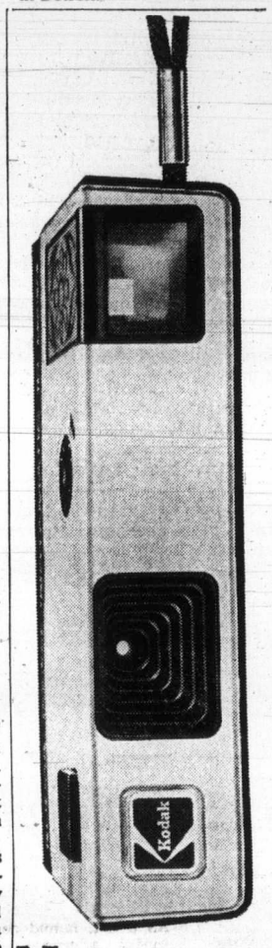

New Kodak pocket Instamatic® 10 camera.

It's a little more little but a whole lot more fun. You get drop-in loading, fast, simple operation, and big, beautiful 3½" x 4½" color prints.

Less than $30.

Price subject to change without notice.

YOU CAN CARRY IT ANYWHERE

"Kodak products are available at ..."

F. W. Woolworth Co. Ltd.
1200 Douglas St.
388-6216

EATON'S
382-7141

Woodward's
MAYFAIR
386-3322

Apartment Dwellers
Business People

IF YOU QUALIFY

As a Resident Elector or a Tenant-Elector

REGISTER

So That You May Vote in the Victoria City Municipal Elections this November

With the exception of Qualified "Owner-Electors" (real property owners), and with the exception of "Resident-Electors" and "Tenant-Electors" whose names appear on last year's list and who have confirmed in writing to the City Clerk that they remain qualified. ALL PERSONS wishing to have their names placed on Victoria Municipal Voters' List for the current Year 1973-74 must file the necessary declaration as a "Resident-Elector" or "Tenant-Elector" with the City Clerk, City Hall, by 5 o'clock p.m. on Friday, the 31st day of August, 1973.

★ All Electors Must Be Canadian or Other British Subjects of the Full Age of Nineteen Years. In Addition:

(a) A "Resident-Elector" must be, and have been continuously for not less than six months immediately prior to the taking the declaration of qualification, a resident within the City; and

(b) A "Tenant-Elector", whether a person or corporation, must be, and have been continuously for not less than six months immediately prior to the taking of the declaration of qualification, a tenant in occupation of real property within the City.

Remember
REGISTER NOW . . . OR BEFORE 5 P.M., AUGUST 31st 1973 in the office of the City Clerk City Hall . . . Victoria, B.C.

Inserted by the City of Victoria

DON'T BE LEFT OUT!

THE REINELLS ARE MOVING

FAST DON'T WAIT!!

THERE'S STILL A GOOD SELECTION

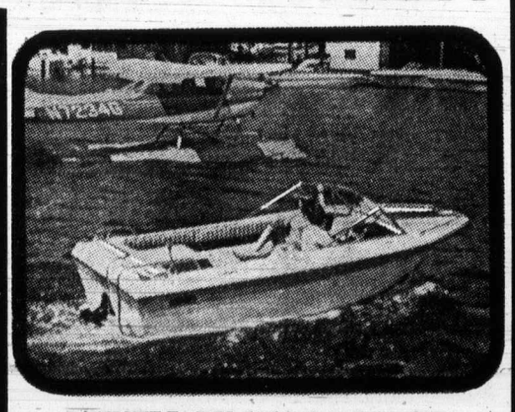

REINELL RV 1710 1-0 POWER!

Plenty of walk around room and storage space on this sleek convertible. Full canvas top is standard, big gas tank, walk-through windshield. Your choice of 140 MERC, 130 VOLVO, 120 OMC, 1-0 Power, plus a choice of colored hulls and interiors.

LOOK AT THIS SELECTION

RV 1700's, RV 1710's, RT 1760's, RV 1810's, RT 1860's, RV 1900's, RV 1910's, RV 2030's, RV 2200's, RV 2250's, RV 2270's, RV 2500's

TRADES WELCOME

We'll take used boats, trailers, outboards, cars, bikes, furniture, musical instruments. Try your trade.

REINELL CLEARANCE

VANCOUVER ISLAND'S ONLY EXCLUSIVE DEALER

WORLD OF PLEASURE

WESTPORT OFFICE 656-5434

WORLD OF PLEASURE HONDA..

DISCOUNTS

Demos to Clear!!

Big Discounts on our selected demo bikes. We have the full range of HONDA models. Save by buying our Showroom Display and road demonstrators. Some have very low mileage, some a few more, but they're all virtually new HONDAS! SAVE NOW!

TRADES WELCOME

Trades are needed desperately. We must maintain our excellent selection of used bikes as demand is high. We'll pay you the best ever price now on your trade to a new HONDA.

EASY

Just select your new HONDA, and leave the details to us. We'll match those payments to suit your budget . . . NO PAYMENTS 'TIL NOV.

INSTANT CREDIT

SAVE ON BIKE ACCESSORIES

Too numerous to list. Drop in and check out our selection.

FREE PEPSI!

COLD

Help yourself

Pearson World of Pleasure Ltd. DL1516

HONDA Motorcycles • EZ LOADER Trailers • HARLEY DAVIDSON Golf Cars • SANGSTER Boats • YAMAHA Outboards • PRINCECRAFT Boats • BERKLEY Jets • CHRYSLER Outboards • ROADRUNNER Trailers • REINELL Boats • WAUKESHAW Inboadr/Outboards • MARINE Brokerage • MERCRUISER Inboard/Outboards • Automobiles • VOLVO Inboard/Outboards • Marine Motor Service • Ski Boats • Parts Division • Used Boats • Marine Accessories • Used Motorcycles • Used Outboards • Norton Motorcycles.

3388 DOUGLAS
386-8424 – 382-2222

WE'RE OPEN 9 a.m.-9 p.m. Sat. 'til 6

Next to Clare Anderson's Red Lion

The Daily Colonist.

"An Independent Newspaper . . . The Organ of No Clique or Party"

1858 — Published every morning except Monday by The Colonist Publishers Limited at 2621 Douglas Street, Victoria, B.C. Second class mail registration number 0516. All undelivered copies or any notices respecting changes of address are to be sent to the above address. Member Audit Bureau of Circulation. — 1973

RICHARD BOWER — Publisher and Editor-in-Chief

Too Little, Too Late

IT IS MORE THAN EVER APPARENT that Prime Minister Pierre Trudeau still does not appreciate the gravity of the cost-of-living acceleration and the increasing hardship it entails. He and his government refuse to accept the fact that relief is imperative immediately. The totally inadequate measures proposed — except for restricted licensing of exports for beef and pork — are not to become operative until members of Parliament return to Ottawa from the summer recess, Oct. 15.

The government continues to reject any wages-prices control formula for the curbing of inflation, a remedy Progressive Conservative leader Robert Stanfield has been urging.

It prefers the traditional tactics: boosting rates on borrowing, including mortgages, and reduction of federal spending, something that is not yet discernable. And since the increased rates of interest were introduced there has been a slackening of job growth.

Indeed, unemployment increases always accompany tight money policy, and Canada's 5.2 per cent of jobless demonstrates the effect clearly enough.

The government's new proposals for stemming the tide of inflation are no more than a token, a minimal response to a critical occasion.

Stricter regulation of export licenses for beef and pork are not going to roll back the prices on these popular commodities. It is doubtful if even embargo would have that effect.

The additional authority given the food prices review board is at best a clumsy protective mechanism, obviously requiring a lot of time and argument before it can achieve any adjustment of costs to consumers.

When the board's newly acquired "special investigative officers," not named as yet, decide that food price increases are unwarranted and when the company involved will not act voluntarily, "the government will seek parliamentary authority to undertake corrective action." The process is too complicated to be of any help at all, particularly when cost of production and services, and uncontrolled wages, are elements of cause.

The increase in family allowances no doubt will be helpful, but this is an area where the majority of parents are at their peak of earnings. The $20 a month from the current average of $7 is a substantial percentage increase compared with the addition to the old age pension.

The pensioner's basic relief is a fraction over 5 per cent, from $100 to $105.30, which he is due to receive in October. This does not begin to match the cost-of-living increase this year.

As for the proposed amendment of the Canada Pension Plan "to permit the federal government to pay half the bills for any cost increase incurred by the provinces to meet higher social assistance," this particular measure is meaningless without explanation. Ottawa already pays half the cost of such programs.

All that can be guaranteed for the whole basketful of pretended relief in the inflation emergency is that it is going to cost the taxpayers at least another $100 million. That the government admits.

"Sorry, ma'am – that's just the down payment . . ."

More Than Holiday Pay?

A QUESTION ARISES in the festering ferry situation that hasn't been brought to the fore but which could be at the root of the problem. Is there more than the extra pay employees receive for working on holidays that is making them so demanding?

On the surface job conditions would seem to be reasonable enough. Rates of pay aren't all that bad. They certainly haven't remained static while others have forged ahead. And the work isn't what might be called difficult or heavy — not from what can be seen by the travelling public.

There may be stresses at certain times: when the weather is bad and the traffic extra heavy. But all in all, working on the Dogwood ferries would seem to compare well with other shift employment outside as well as within the government service.

As far as the holiday pay is concerned, two-and-a-half times the basic daily rate is going too far in a job that has been taken with the clear understanding that it is a seven-days-a-week operation.

It has to be a continuous operation; one that should be expanded with extra lanes. It is a moveable highway, a floating bridge between Vancouver Island and the mainland, as Transport Minister Robert Strachan describes it. And the ferry employees must see it as such, as well.

But now, despite offers of a variety of worker benefits including a 10 per cent increase in wages, which is 1.5 per cent above the average gain this year, the threat hangs heavily of a barricade being placed across the hardtop because time off and time-and-a-half pay for a holiday shift are not enough.

Whether the workers will go this far remains to be seen, but Mr. Strachan should have some heavy equipment ready just in case. As he would bulldoze any road-block that might be placed across a provincial highway he must keep the ferry-way clear at all times. One way he might blade a way could be in obtaining individual injunctions against all employees who might be involved in blocking the ferry ramps. Each would be subject to court-imposed penalty and not just their union.

That would be only a stop-gap action, though, and in his puzzlement (and the general public's, too) over the workers' attitude he might dig a little deeper than apparently he has in finding the real reason for the discontent which seems to have been growing in recent years.

At the very beginning the government ferry service appeared to be a smooth-running operation, but unrest was not long in coming.

Might it have something to do with the policy of the former government in the recruiting of personnel to man the ships? There could be a general breakdown in morale which has sprung the leak that is showing in the form of unreasonable demands. This could be it; it shouldn't be difficult to correct.

Market Link Sought

A Switch in Soviet Thinking

By WILLIAM FORREST

Another bridge is being built across Europe's Great Divide, and Leonid Brezhnev, the Soviet leader, is the builder.

It was he who began it all with his call for a European security conference—the one that finally got under way in Helsinki a few weeks ago.

The western leaders then took up the running and got the Russians and their Warsaw Pact allies to come to Vienna for talks aimed at military cuts in central Europe.

And now along comes Brezhnev again with a firm proposal for establishing links between Europe's two economic groups, the Common Market and Comecon.

★ ★ ★

From the moment of its birth fifteen years ago the Common Market has been roundly denounced by the Communists.

A headline in Kommunist, the Kremlin's monthly periodical, set the tone of Soviet bloc comment. It ran: The Common Market is an Implement for the Intensification of Monopolistic Oppression and Aggression.

Nikita Khrushchev, in a Kremlin speech, said the Common Market was aimed by "the financial oligarchy of Western Europe" against the "socialist" countries of Eastern Europe. It also constituted a sort of "collective colonialism" designed by the imperialists to keep the new states around the world in bondage.

But while tub-thumping against the Common Market Khrushchev seemed to be prepared to come to terms with it and, who knows, might have done so had he not been overthrown.

★ ★ ★

Two years before his downfall in 1964 Khrushchev, writing in Kommunist, referred to "tendencies towards internationalization of production now operating in the capitalist world," and went on:

"In this connection the question arises of the possibility of economic cooperation and peaceful economic competition not only between individual states with differing social systems but also between their economic groupings."

The years that followed saw many trade treaties and agreements on economic cooperation between individual states of Comecon and the Common Market, but it was not till last year that Brezhnev reverted to Khrushchev's thinking about the possibility of establishing some form of business relations between Comecon and the Common Market.

Now he is no longer just toying with the idea; he is pressing on with it as hard as he can.

At the big diplomatic get-together early in July, Soviet Foreign Minister Andrei Gromyko sounded out the Danish foreign minister, who is currently chairman of the Common Market's Council of Ministers, on the possibilities of a Comecon-Common Market agreement.

A week later, at a press conference in Vienna, Soviet Prime Minister Alexei Kosygin stressed the desirability of closer links between Europe's two economic groups.

And in the last week of July Brezhnev himself told the French foreign minister that he had the "firm intention" of opening negotiations for the establishment of relations between Comecon and the Common Market and that the secretary-general of Comecon had been instructed to get into touch with the appropriate authorities in Brussels.

After the long years of ugly looks that Moscow has cast at the Common Market why now the all-smiles approach and the hurry to make a deal?

One reason was given by Kosygin in a talk he had with the foreign minister of Luxembourg. "We recognize the Common Market as a reality," he said, "and we think we can solve many problems together."

In facing up to realities the Soviet leaders have never been afraid to perform diplomatic somersaults.

Another reason lies in the fact that from the beginning of next year trade agreements between Common Market countries and other countries or groups of countries will be negotiated by the Common Market Commission. Outsiders who wish to negotiate with Common Market countries will have to negotiate with the Community as a whole.

There is one other obvious reason for Moscow's bridge-building with Brussels: the same reason that prompted Moscow's detente with Washington and with the western world as a whole. And that, in a word, is China.

★ ★ ★

How do things stand between China and the Common Market? If ideology were the determining factor in international relations, China, the land of the permanent communist revolution, and the European Community, where there are some socialists in power but not a single communist, should be glaring at each other in mutual aversion and hostility.

But ideology is not the force it was at one time thought to be: witness the conflict between the two communist giants. So, as it happens, China and the Common Market are not glaring at each other. On the contrary the Chinese leaders go out of their way to be nice to visiting statesmen from Western Europe.

China obviously sees in the Community of western Europe a useful counterweight to the Soviet bloc in eastern Europe. She will do all she can to stop the two from ganging up.

And, because of his hostility to China, that is precisely what Brezhnev is out to achieve.

Copyright Gemini News Service Ltd. 1973

Washington Calling

So Much Left Undone

By MARQUIS CHILDS

As Congress departed, intent like a flustered housewife on a long-promised vacation, so much was swept under the rug. While a beginning was made on reform of campaign spending in areas where recent shocks have shown an urgent need for congressional action, the rule was to put it off to an indefinite future.

First and foremost is the invasion of privacy by bugging. The practice has proliferated at a fantastic rate, not only in government at every level but with private eyes and snoopers using with impunity the latest and most-sensitive electronic devices. Capable of penetrating solid walls, they leave not a shred of privacy to unsuspecting individuals.

The revelation that President Nixon had secretly taped the conversations of every visitor to his office, from heads of state to Watergate conspirators, was a shattering example of the practice. But, quite apart from government tapes and taps, the way this insidious surveillance has spread through the channels of law enforcement is even more alarming.

In a case in Federal District Court here where the government pressed a perjury-conspiracy charge with secret tapes made by an informer, Judge Gerhard A. Gesell spoke out with characteristic forthrightness. Nothing in the Constitution nor in present law prohibits this practice, Gesell noted.

★ ★ ★

"Whatever incidental good flows from this invasion of privacy is submerged by the growing appearance of police surveillance typical of totalitarian states," he wrote in denying a defence motion to suppress the tape recordings.

The informer carried on his person unknown to the other persons in the room a recording device. Since it would not tape a lengthy conversation, as a precaution he was also wired to a device that broadcast the entire conversation to an FBI car parked in the street. Judge Gesell had no choice but to deny the defence motion, since he had been overruled by a higher court when in a previous case he had struck down similar taped conversations.

As any experienced trial judge knows, he observed, secret taping is an increasingly common practice. Only legislation requiring a warrant in such cases can correct the growing intrusion of privacy.

Sen. Gaylord Nelson, D.-Wis., has introduced a bill which would create a bipartisan Joint Committee on Individual Rights made up of 10 senators and 10 representatives. The committee would hold regular hearings covering every agency of government that collects, stores and uses personal information about specific individuals The CIA, the FBI and all military surveillance groups would be required to testify under oath and produce all relevant documents covering the extent of their operations.

★ ★ ★

Nelson has come up with figures showing that since court-authorized wire taps were made legal in 1968 more than 1,623,000 conversations involving 120,000 or more individuals were overheard. The army, on a rampage of electronic snooping, put together dossiers on 100,000 citizens now stored in 300 records centres.

The proposed joint committee is a start. Out of the hearings could come a law to check the spread of the private snooper who now operates witout restraint. It is a practice destructive of all trust and confidence.

★ ★ ★

Whether through such a joint committee or in legislation requiring a warrant for private use of electronic snooping, this should be high on the agenda when the Congress returns. So much was left undone in this first session. If in the Watergate hearings exposure is merely for the sake of exposing, then a sense of futilty and resentment is bound to develop.

Congress has a long way to go to demonstrate that it is truly a co-equal branch of government, to say nothing about assuming the functions of a crippled and distracted executive. Seldom in U.S. history has government suffered such seeming paralysis of will and resolution.

Copyright, 1973, by the United Feature Syndicate, Inc.

Falling Birth-Rate

Russia Would Like a Baby Boom

By DEV MURARKA from Moscow

The Soviet Union is in the extraordinary position of having to worry about a falling birth-rate when the rest of the world, particularly the developing countries, worries about a high birth-rate and the menace of over-population.

In the 12 years between January 1959 and January 1971, the total population of the country grew by only 15.8 per cent. At the time of the last census in January 1972 the total population was 246.3 millions. The U.S. commerce department has estimated that in the past seven years the Soviet population has grown by 2.4 million every year and by the year 2000 could be between 292 million and 348 million.

★ ★ ★

So there is going to be no dramatic rise in the birth-rate. There is no sign that the authorities are planning any spectacular measures to persuade people to have more than one or two children, which seems to be the norm here, especially where the Russian and European ethnic groups are concerned.

Nevertheless, the authorities are aware of a problem. They have issued directives at the highest party level to provide more social and financial benefits to families coping with children. This seems to be directed more towards families with a large number of children rather than to the average couple.

Soviet demographers are not happy over this state of affairs. They recognize that a rise in the birth-rate is possible only if living conditions improve considerably, particularly housing. Otherwise people will simply go on refusing to have more children no matter how much they are urged.

★ ★ ★

This contention is partly borne out by the differences in birth-rate between different republics. In Muslim republics the rate is high. It ranges up to 46 per thousand in Tajikstan and 38 in Azerbaijan; compared with a national average growth rate of 16 and only 11 in the Russian Soviet Federal Socialist Republic, which comprises 76 per cent of the land area of the U.S.S.R., but contains only about half (130 millions) the Union's total population.

It is generally recognized that if living standards are not higher in these Muslin states at least more genial conditions are there for day-to-day life.

The Muslim composition of the population of these republics also explains the impulse of the people to have more and more children.

The striking fact is that all Russian and European republics have extremely low birth-rates, 16 per thousand in Georgia being the highest. Experts point out that Muslims tend to marry early. But this is not the only explanation. There is a good deal in the attitude of the people themselves and it is evident that the Europeans seem not to want to be bothered with many children.

This discrepancy in birth-rates has led some experts to conjure up pictures of frightened Russians trying to compete in producing children so that they are not overtaken by other nationalities. But there is no evidence which suggests that the authorities are either encouraging or are about to encourage such competition. They would like the total population to increase faster, but they are not frightened by the lower birth-rate of Russians.

While Russians are only in a slight majority over all others, most of these other nationalities are very small minorities indeed. Apart from the Ukrainians who number 40.7 million, no other group numbers more than 10 million and only 20 nationalities have populations exceeding one million. The Tajiks, with the highest birth-rate, are fewer than 2,500,000.

★ ★ ★

To assume that the Russians can be overcome by others, even if the present birth-rate remains stable for all nationalities, is to assume that all other groups could combine for this purpose. Such a unity, purely on ethnic grounds, has no precedent in world history. If the Arabs cannot unite there is no chance that, say, the Armenians and Azerbaijanians, who cordially dislike each other, could come together and raise banners of revolt against Moscow.

There are, of course, strong currents of nationalism in some Soviet republics and in many cases the insensitivity of Moscow itself contributes to a growth of nationalism. The Russians are not known for their tact in politics. But none of these nationalisms threatens Moscow's control.

OFNS Copyright

TODAY IN HISTORY

By THE CANADIAN PRESS

The Allies invaded France from the south 29 years ago today — in 1944 — attacking several beaches east of the mouth of the Rhone River. The troops, landing from some 1,000 ships and after heavy preliminary bombardment, began pushing rapidly north to link with the Allied forces that had landed at Normandy in June. Within days, French and United States units had entered Paris.

1952 — Britain rejected European union.

1948 — The Republic of South Korea was proclaimed.

1943 — A combined Canadian and United States force occupied Kiska Island in the Aleutians during the Second World War.

1916 — Canadian troops captured Loos and Hill 70 during the First World War.

1914 — The steamship Ancon was the first ship to sail through the Panama Canal.

The Now Society

"Sometimes, young lady, I don't think you realize how lucky you are not to be less fortunate!"

Growth Appears Right Across Board

Brazil: Oasis in Economically Troubled World

By JAMES NELSON GOODSELL
from Rio de Janeiro, Brazil

In an economically troubled world, Brazil seems an oasis.

Brazil's problem is not so much growth itself, as who shares its benefits.

Virtually all the economic indicators here are up.

Just this week, for example, a government forecast suggested that total economic output for 1973 will reach $55 billion if present trends continue. They show no signs of slowing down.

In fact reports of business and financial growth "are becoming so common that we take them as a fact of life," comments a Brazilian government official.

The growth appears right across the board. Agricultural production and diversification, for example, are making remarkable strides.

Now Brazil's finance minister claims that by the end of the present decade, Brazil will definitely be an industrial nation.

To prove the point, Antonio Delfim Neto, talking in Washington this past week, noted that 40 per cent of Brazil's exports in 1972 — about $2 billion of the total — were manufactured goods.

The percentage should be considerably higher in 1973, sources here estimate.

Brazilian industry is moving into a wide range of manufacturers. Exports are an example. It almost seems that Brazilians will export anything — even manufactured items to countries that have traditionally manufactured those items. Examples include automobile motors and color television equipment to the United States, precision instruments to Germany, and shoes to Italy.

Government officials here indicate it will not be long before manufactured exports represent more than 50 per cent of all exports.

Meanwhile, however, coffee remains the leading export item. But here, too, the pattern is changing. Growing agricultural diversification has meant different crops for export.

Sugar and soybeans are edging upward. This year, for example, Brazil became the world's largest producer of sugar cane, topping Cuba, the traditional leader. Total production was over 6 million metric tons. The total for next year is expected to increase 15 per cent.

In 1972, Brazil sold sugar to 34 nations, from neighboring Paraguay to far off Bangladesh. In 1973, it already is selling to 39, and the list may grow.

Moreover, despite the strongly anti-communist stand of the military government here, which refused again recently to consider recognizing mainland China, Brazil is making important sugar sales to both Peking and Moscow.

The soybean boom is new. It comes partly because of growing world demand, partly because of the ease of production here, and partly because of Peru's dwindling fish-meal production due to massive curtailment of that country's normally huge anchovy catch. Both fishmeal, made from anchovies, and soybeans are used in animal feed.

Soybean production, which was 650,000 tons in 1968, rose to 4.8 million tons this year with a projected doubling of that total by 1980.

These examples of the growth patterns here, used by government officials explaining a projected 10 per cent gross national product increase for the current year, are seen as indicative of the whole picture.

There almost seems no stopping of this continuing growth pattern — except a gnawing concern, often heard only in whispers, that not enough Brazilians are sharing in the growth.

In fact, it is estimated privately by government officials and confirmed by other sources that fully 60 per cent of Brazil's 100 million people do not benefit materially from the growth. Half of these live in Brazil's impoverished northeast.

The northeast long has been the backwater of Brazilian society — a restive area that barely ekes out a livelihood.

A recent report by 14 Roman Catholic bishops in the northeast suggests that not only are "Nordestinos" failing to share in Brazil's economic growth, but also may well be worse off today than they were 10 years ago before the remarkable boom here began.

Still, Brazil's government is probably correct in arguing that a degree of social mobility and improved economic conditions are evident in areas such as Sao Paulo, the industrial hub of the nation, and such cities as Belo Horizonte, Rio de Janeiro, and Porto Alegre.

The big problem for Brazil's economic planners in the years immediately ahead is to find ways to get more of the country's wealth into the pockets of the millions of less affluent people here. So far, the economic leaders of Brazil have been unable to make much headway in this area.

Christian Science Monitor

PAGE 5

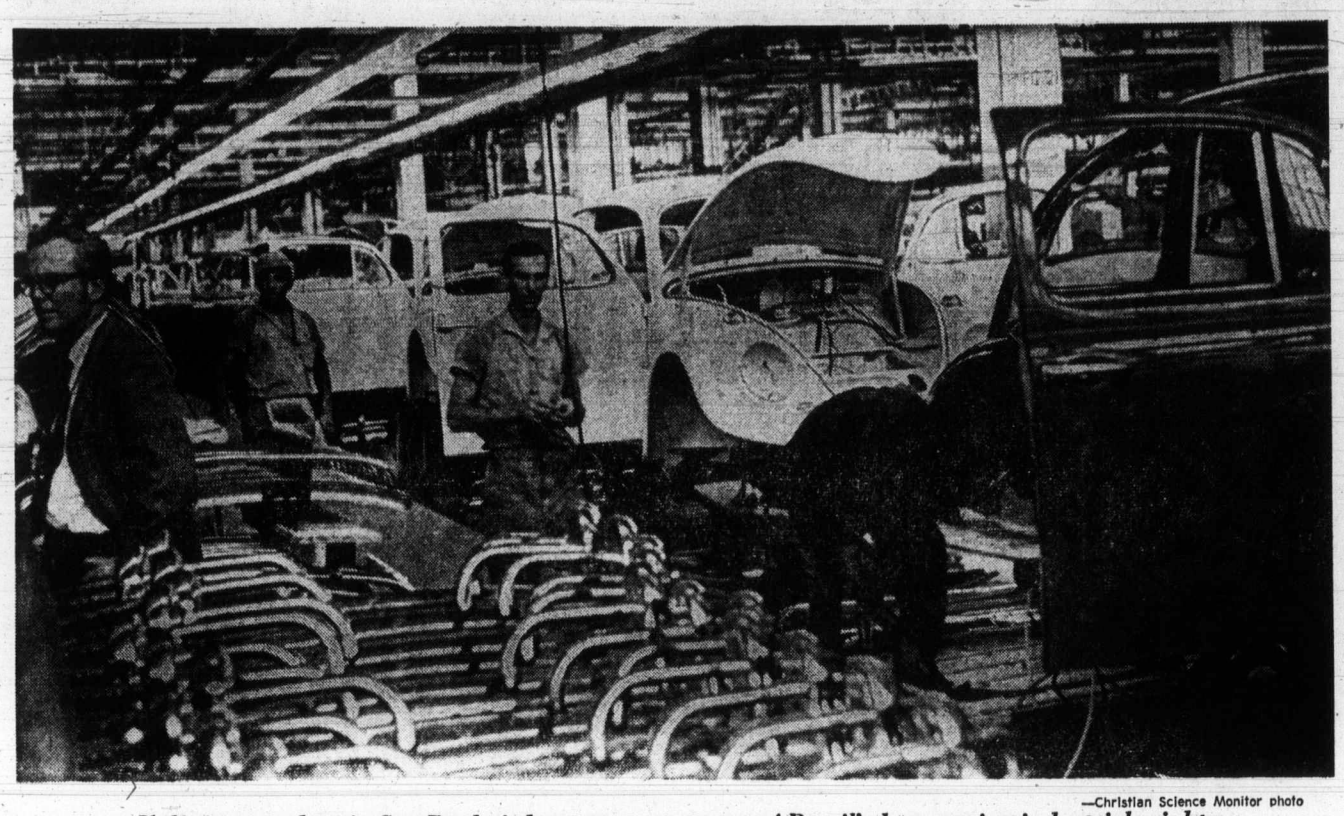

—Christian Science Monitor photo

Volkswagen plant in Sao Paulo is but one component of Brazil's burgeoning industrial might

Greek Against Greek

Civil War Threatens Cyprus

By PHIL NEWSON, UPI news analyst

The green cactus in the fields of Cyprus disguise the fact the island is going through a drought worse than most men can remember. The flow of tourists, the demand for new and expensive housing and obvious prosperity disguise the fact the island is threatened with civil war.

And if it comes, its violence will be of a different kind than the violence the island has known through most of the years since independence from Britain in 1960.

At its outset, at least, this will be Greek against Greek, with the Turkish members of Cyprus's minority sitting it out behind their locked doors and the sealed entrances to the Turkish enclaves.

This is a battle between two former allies, President Archbishop Makarios and Gen. George Grivas, two men formerly linked in the common cause of Enosis, Union with Greece, but now bitter enemies.

For the 75-year-old Grivas it probably is his final battle, for he is said to be in the terminal stages of cancer.

Grivas presses his fight for Enosis despite the fact his efforts officially have been dis-Enosis or face civil war.

Makarios, a pragmatic man, has come to realize that owned by the Greek government and the fact that any serious effort to link Cyprus with Greece certainly would touch off a major conflict between Greece and Turkey.

From the underground he has issued a "final warning" to Makarios to push toward for Cyprus, with Greeks outnumbering Turks five to one on an island only 40 miles from the Turkish mainland, independence is the only course, and he says he will refuse to bow to or dicker with blackmail.

The latter includes refusal even to discuss Grivas's terms for the release of Justice Minister Christos Vikis, kidnapped last July 27.

Makarios has added that if Grivas wants a fight, he can have it.

And so far, despite nightly bombings and other acts of terror, things have gone Makarios's way.

His forces first captured Photis Paphotis, a Famagusta school teacher who is rated one of the top political brains in the Grivas movement.

Next they reported the capture of Stavros Stavrou, head of the military arm of the Grivas organization.

Grivas is estimated to have some 800 armed men in his organization.

On his side Makarios has the national guard of 12,000 armed men plus great popularity among the nearly 600,000 Greek Cypriots.

He also has the support of the Cyprus Workers Confederation, largest organized labor group on the island and, a fact he does not boast about, support of the communist party, the island's largest political party.

Lending urgency to Grivas's campaign is not only his illness but also the fact that Turkish and Greek conferees appear to be moving closer to an over-all settlement on the question of the island's future. Mostly it will deal with rights of the Turkish minority.

In any event, both the Greek and Turkish governments and the major powers appear to believe that Makarios offers the best chance of a lasting peace. With an annual growth rate of seven per cent and total employment there can be no doubt he has brought the island prosperity.

Liberals' Fortunes Rise In U.K.—Dramatically

By JOHN ALLAN MAY from London

Britain's political Liberals have recently held a two-day secret meeting in a country house near Oxford.

Until a few days ago this news would not have rated a single line in any national newspaper.

Now it rates leading editorials even in the most weighty journals.

The analysts of change have suddenly realized that something potentially of fundamental importance is happening.

Late last month Liberal condidates won two of the Conservative Party's supposedly safest seats — at Ely near Cambridge and at Ripon in Yourkshire.

But the truly significant thing is this: These victories mean that in the last eight parliamentary byelections they have contested, the Liberals have almost unbelievably emerged as the majority party.

That is, they have gained in total 6,000 more votes than the Labor Party and 12,000 more than the governing Conservative Party.

They now have 10 parliamentary seats. And they are given a very good chance of capturing 30 or 40 seats at the next general election and possibly holding the balance of power.

If Britian's was not a two-party system elected on a single-vote franchise — if there was proportional representation here as there now is in Northern Ireland and the Irish Republic, for instance — Indeed, the whole idea of and if they put up candidates in all constituencies, the Liberals could expect to get 200 seats.

As Liberal fortunes rise, those of both the Conservative and Labor parties slowly sink.

One-third of the British electorate, it seems, no longer wishes to be associated at present either with Edward Heath's grand design for faster and faster economic growth or with Harold Wilson's for tighter controls and higher taxes.

grand designs is at a discount.

Liberal candidates have been winning on what is now called "community politics."

"The big issue now is where on the street corner the lamp-posts should be sited," one cynic remarks.

More seriously one could say that the Liberal revival means changing the whole concept of what a member of Parliament does.

He has always had two jobs: as a party member and as a representative of and adviser to his particular constituents.

But the accent in recent years had been on his duty to his party.

Now this seems very likely to change. Liberals promise their public a chance to participate in government through their MPs.

This more than any particular national policy possibly is the reason for their increasing success.

So far as anyone knows, the Liberal Party does not have any national policy on the major issues that preoccupy the other parties.

Liberals want to diffuse power away from the centre.

The want national parliaments for Scotland and Wales, as well as England.

The want proportional representation so that important minorities at last can have their say and make their own contributions.

Liberals have been prominent in promoting racial harmony. They have been extremely vocal in all issues affecting pollution and the environment. They take local action against local problems of poverty.

Their concern in some of these matters runs counter to such national policies as they have on others.

Liberals, for example, have all along been the champions of British membership of the European Community. They now are the champions of local communities against the battering they get from juggernaut trucks. But the size of the juggernauts is dictated in Brussels. This is an inevitable result of joining "Europe."

However, this paradox does not worry them.

They see themselves now as "the action people." And there is absolutely no doubt that their fresh approach to politics is making converts.

To some extent the switch of votes away from the Conservatives and from Labor probably represents a protest against rising prices on the one hand and socialist dogma on the other.

When it is a question of electing a new government en bloc some of the votes will switch back again.

Nevertheless there is a strong "wind of change" blowing through the British Isles right now, and it is filling the Liberal sails.

Christian Science Monitor

BACKGROUND

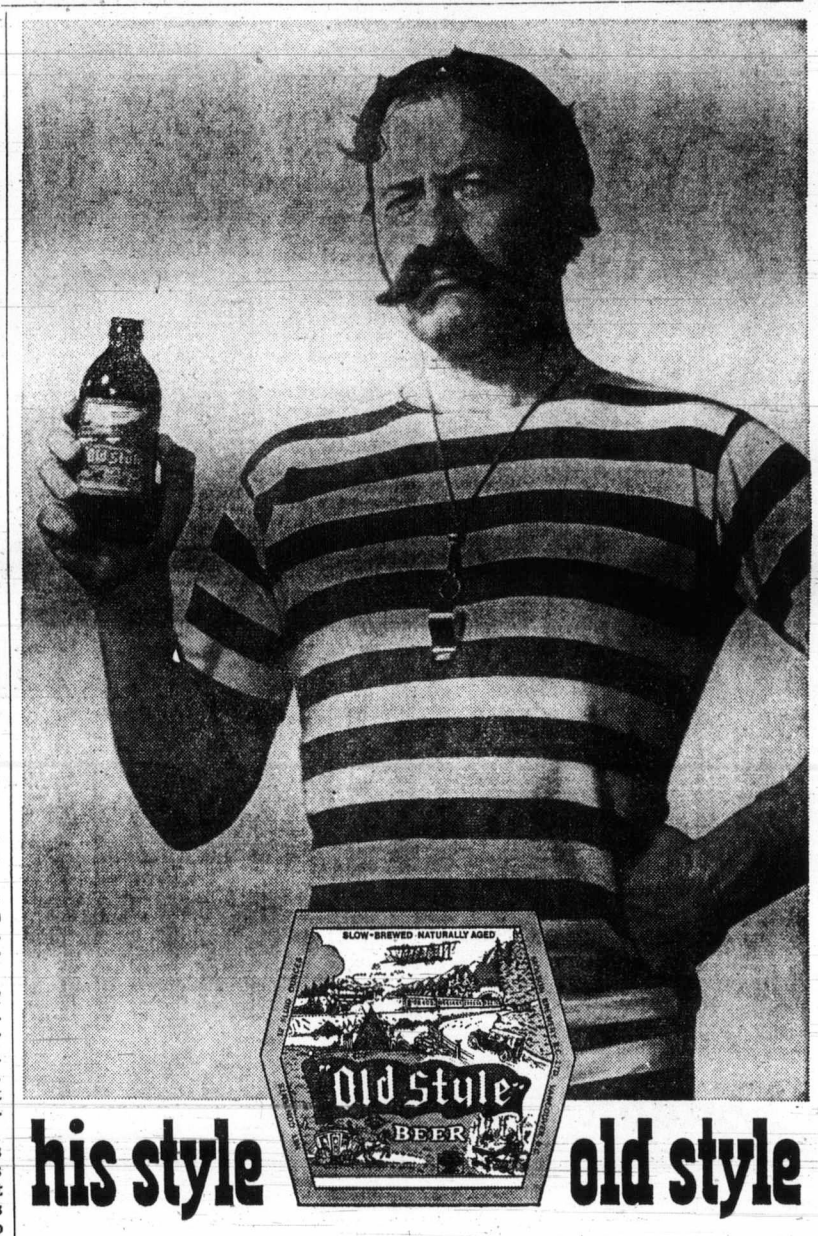

his style old style

Remember? He was all bronze, biceps and ten feet tall — and no bully kicked sand in your face while he was around. Yesterday's heroes had a style all their own — and a beer all their own: Old Style. And it's still going strong today, still slow-brewed and naturally aged for honest, old-time flavour. Help yourself!

Old Style SLOW-BREWED AND NATURALLY AGED.

1821 COOK ST. Mais 385-2435

FURNITURE and APPLIANCES

SIDEWALK SALE

FRIDAY 9 A.M. 'TIL MIDNIGHT, SATURDAY 9 TO 5:30

2 Days Only

★ FREE ★ TEENBURGERS FRENCH FRIES And a regular Root Beer from A & W Drive-In (Value $1.40) to the First 50 Customers

★ FREE ★ ICE CREAM Compliments PALM DAIRIES

★ FREE ★ PEPSI COLA

LOOK FOR THE MANY UNADVERTISED SPECIALS. THEY ARE TERRIFIC!

COME JOIN THE FUN! FURNITURE, APPLIANCES, STEREOS, TVs

Toronto Trading

Quotations in cents unless marked $ z—Odd lot, xd—Ex-dividend, rx—Ex rights, xw—Ex-warrants. Net change from previous board-lot closing sale.

Stock	Sales	High	Low	Close	Net Ch'ge
Abitibi	6312	$12½	12⅜	12⅜	
Abitbi 7½p	z5	$49	49	49	
Aeme Gas	1000	14	14	14	
Acres Ltd	820	$14	13¾	13¾	— ¼
Acres A pr	z5	$43¾	43¾	43¾	
Acres wt	705	215	215	215	
Advocate	800	125	125	125	+ 3
Agnico E	2500	465	445	450	—20
Agra Ind	400	$9⅞	9¾	9¾	— ¼
Aned M	600	165	150	165	—35
Akaitcho	600	105	105	105	— 5
Alpanp	16000	112	109	109	— 2
Alt East G	2500	810	800	800	
Alta Gas A	3445	$12	11⅞	12	
Alta G C p	35	$71½	71½	71½	— ⅜
Alta Nat	360	$19¾	19⅜	19⅜	— ⅜
Alcan	14389	$32⅛	31½	31½	— ⅞
Alcan pr	125	$27	27	27	
Algo Cent	3225	$15¼	15	15¼	+ ⅞
Algoma St	3015	$18¾	18¼	18¼	— ⅜
Algon	z48	485	475	485	
Algonq pr	z48	425	425	425	
Allarco Dv	600	$6⅜	6¼	6¼	— ⅛
Alliance B	1000	$8⅞	8⅞	8⅞	— ⅛
Alminex	2205	700	690	690	—10
Alpa Ind	300	$9	9	9	— ¼
Alum 4½ p	25	$36½	36½	36½	
Am Larder	1000	73	73	73	+ 2
A Quasar P	600	$13	13	13	+ ½
Andres W	500	$31½	31½	31½	— ¼
Anglo-cn	450	$13¾	13¾	13¾	— ⅛
Anglo-c pr	z25	$20⅜	20⅜	20⅜	
Ang Ruyn	5600	125	123	125	
Ang U Dev	700	105	105	105	+ 3
Anthes B p	z10	$70¼	70¼	70¼	
Anthes C p	z10	$70¼	70¼	70¼	
Aquitaine	3700	$22⅞	22¾	22¾	
Argosy	z260	22	22	22	
Argus	z45	$18½	18½	18½	
Argus C pr	185	$12½	12½	12½	— ⅞
Args 260 p	75	$34	34	34	
Asamera	2309	$10¾	10⅜	10⅜	— ¼
Asbestos	920	$16½	16¼	16½	
Ashland C	650	$13¼	13⅛	13⅞	— ⅜
Ashland I	800	$26	26	26	— 2
Atco Ind	1550	$$12⅜	12	12⅜	+ ⅜
Auto Hard	100	$10¾	10¾	10¾	+ ¼
Avoca M	2000	105	105	105	
Bad Boy	300	$15½	15⅛	15½	+ ¼
Banister C	500	$23⅝	23	23⅝	+ ⅞
Bankeno	500	690	675	675	—25
Bk Mtl	59916	$18⅞	17¾	17¾	— ⅜
Bank N S	3426	$34	33½	33¾	— ⅞
B Cdn Nat	z30	$17⅞	17⅞	17⅞	
Barbr-Ell	100	$34	34	34	— 1
Barex	z100	6½	6½	6½	
Baton	200	$11¼	11	11¼	
BBeavr Eng	350	$5¾	5¾	5¾	+ ¼
Becker B p	300	$6¼	6¼	6¼	+ ¼
Belding L	100	$9	9	9	
Beldng w	1000	42	40	42	— 8
Bell Canad	6622	$40⅞	40½	40⅞	+ ⅛
Bell A pr	375	$45¼	45	45¼	
Bell B pr	875	$46¼	46	46	— ¼
Bell Knit	1500	270	250	250	+10
Betlm	600	$16½	16¼	16¼	— ⅛
Big Nama	2000	15	15	15	— 4
Bl Hawk	1000	69	69	69	+ 1
Blackwod A	200	$6	6	6	— ¼
lock rBoBs	2650	285	280	280	—10
Bombrder	100	365	365	365	
Bonanza I	100	155	155	155	— 4
Bounty Ex	2615	70	70	70	
Bovis Cor	5300	225	220	220	—15
Bowater	z53	375	375	375	
Bow Valy	3365	$34½	33½	33½	— ½
BP Can	19606	$16⅜	15¾	16	— ½
Bralor Res	700	230	225	225	— 5
Bramalea	3000	485	475	485	—10
Brameda	z400	66	63	63	
Brascan	4024	$17⅝	17½	17½	
Brenda M	4000	775	760	770	—10
Bright A	475	$20½	20	20	+ ¼
Brinco	4552	$5¾	5½	5¾	+ ¼
Br Am Bnk	200	$17¾	17½	17¾	
BC Forest	515	$19½	19⅜	19⅜	— ¼
BC Frest p	100	$39½	39½	39½	
BC Pack B	115	$44	44	44	
BC Sugar	250	$19¼	19	19	— ¼
BC Phone	258	$52	51⅝	52	+ ¼
BCPh 5.15	100	$62½	62½	62½	— ½
BCPh 5¾ p	50	$72	71	72	+ 2
BCPh 6.80	z50	$21¾	21¾	21¾	
BCP 7.04 p	100	$22½	22½	22½	— ½
Broul R	4170	42	42	42	— 1
Brunswk	8375	490	480	485	
Budd Auto	365	$14⅛	14⅛	14⅞	
Budd A w	125	825	825	825	
Burns Fds	600	$16⅞	16¾	16¾	— ⅞
Bushnell	z50	$10¾	10¾	10¾	
Cad Dev	200	$12⅝	12⅝	12⅝	+ ⅞
CAE Ind	190	$10⅜	10⅜	10⅜	— ⅛
Cal Pow	995	$23½	23	23	— ½
Cal P 4 p	195	$55	55	55	
Cal P 4½ p	105	$62	62	62	— 2
Cal P 5.40 p	z30	$91½	88	91½	
Calmor IB	2000	58	58	58	
Calvrt Dle	100	275	275	275	—15
Calvert	5000	19	19	19	+ ½
Cam Mine	z200	14½	14½	14½	
Cambridg	z50	$15	15	15	
Camfl	27175	710	675	705	—10
Cam Chib	2200	720	700	700	—10
Camp RL	515	$49¾	47½	48	— 5
Campeau	2035	$7¾	7½	7⅝	— ⅞
Can Cem L	1115	$14½	14¼	14½	
C Cem L p	200	$18¾	18⅝	18⅝	— ⅛
C Geother	3052	165	155	165	
Can Malt A	300	$28¾	28¾	28¾	— ⅛
C Nor West	3800	785	760	760	—30
Can Perm	2305	$18⅞	18	18	
CS Pete	3125	450	445	445	— 5
CS Pete w	2000	91	91	91	— 1
C Tung	28728	254	240	254	20
C Bonanza	1500	161	160	160	— 1
Cdn Brew	8655	410	400	405	
C Brew Ap	300	$24½	24½	24½	
C Brew Bp	185	[illegible]	[illegible]	[illegible]	
C Cablesy	[illegible]	[illegible]	[illegible]	[illegible]	— ⅛
C Cable w	1330	380	365	380	+10
Cdn Can A	[illegible]	[illegible]	[illegible]	[illegible]	
Cdn Cel	[illegible]	[illegible]	[illegible]	[illegible]	
Cdn Equty	[illegible]	[illegible]	[illegible]	[illegible]	
C Ex Gas	1000	335	330	330	
CGE pr	[illegible]	[illegible]	[illegible]	[illegible]	
CG Sec A	[illegible]	[illegible]	[illegible]	[illegible]	
C Homestd	3000	725	715	725	— 5
C Homest p	[illegible]	[illegible]	[illegible]	[illegible]	
C Hydr	[illegible]	[illegible]	[illegible]	[illegible]	
C Hydr pr	[illegible]	[illegible]	[illegible]	[illegible]	
C Im B	[illegible]	[illegible]	[illegible]	[illegible]	
C Ind Gas	[illegible]	[illegible]	[illegible]	[illegible]	
CIL	[illegible]	[illegible]	[illegible]	[illegible]	
C Int Pow	[illegible]	[illegible]	[illegible]	[illegible]	
C Intrurb p	[illegible]	[illegible]	[illegible]	[illegible]	
CLI Pete	[illegible]	[illegible]	[illegible]	[illegible]	
C Manoir	[illegible]	[illegible]	[illegible]	[illegible]	
C Malart	[illegible]	[illegible]	[illegible]	[illegible]	
C Marconi	[illegible]	[illegible]	[illegible]	[illegible]	
C Merrill	[illegible]	[illegible]	[illegible]	[illegible]	
C Occental	[illegible]	[illegible]	[illegible]	[illegible]	
CP Inve pr	[illegible]	[illegible]	[illegible]	[illegible]	
CP Inve w	[illegible]	[illegible]	[illegible]	[illegible]	
CP Ltd	[illegible]	[illegible]	[illegible]	[illegible]	
CPL A p	[illegible]	[illegible]	[illegible]	[illegible]	
C Reserve	[illegible]	[illegible]	[illegible]	[illegible]	+ 5
Cdn Sup O	[illegible]	[illegible]	[illegible]	[illegible]	
Cdn Tire	[illegible]	[illegible]	[illegible]	[illegible]	
Cdn Tire A	[illegible]	[illegible]	[illegible]	[illegible]	
C Utilies	[illegible]	[illegible]	[illegible]	[illegible]	
C Util 1.25	[illegible]	[illegible]	[illegible]	[illegible]	
C Util w	[illegible]	[illegible]	[illegible]	[illegible]	
C Vickers	[illegible]	[illegible]	[illegible]	[illegible]	
CWN G 4 pr	100	$10¾	10¾	10¾	— ⅛

Stock	Sales	High	Low	Close	Net Ch'ge
Candel Oil	400	$10	10	10	
Canron	600	$20½	20¼	20½	
Capit Div	150	42	42	42	— 1
Cara	200	$7¾	7¾	7¾	— ⅛
Cassiar	z40	$10⅞	10⅞	10⅞	
CC Yachts	100	445	445	445	
Cent Pat	1000	105	105	105	+ 5
CFCN	500	$9½	9¼	9¼	— ½
Charter Ol	500	400	400	400	
Chemaloy	8000	315	305	305	—10
Chesvl	40000	21½	19½	19½	—2½
Chib-K	28000	32	29	32	+ 2
Chieftan D	1897	$11⅞	11½	11½	— ¼
Chimo	2400	112	110	112	+ 2
Chrysler	5191	$24	23¾	23¾	— ⅜
CHUM B	1000	$10¾	10¾	10¾	— ¼
Clarcan	1500	425	405	405	—15
Coch Will	6100	88	87	88	— 5
Coch-Dun	25	$35	35	35	—6½
Coldstm	100	375	375	375	—10
Coles Book	z25	$8⅜	8⅜	8⅜	
Cominco	6260	$33¼	32½	33⅛	— ⅛
Comrc Cp	525	330	330	330	— 5
C Holiday I	320	$9½	9½	9½	
Computel	7170	$8⅝	8½	8⅝	+ ¼
Comtech	100	390	390	390	—10
Condults	350	$5	475	475	—25
Coniagas	1800	72	71	72	
Conn Chm	z65	$6	6	6	
Conn Bath	694	$24¾	24½	24⅝	— ⅞
Con Bath p	175	$188½	18½	18½	
Con Bath w	3525	76	73	76	+ 1
C Bath 68 w	900	$12¼	12¼	12¼	+ ¼
Con Bldg	1400	275	275	275	
Con Fardy	507	53	53	53	— 1
C Durham	4100	65	64	64	— 1
C Marben	3300	91	90	90	— 2
C Morisn	2000	193	190	193	+ 3
Con Negus	5041	3	3	3	
C Rambler	1700	375	365	370	— 5
C Rexspar	1000	28	27	28	— 1
Con Textile	200	425	425	425	+10
Con Distrb	850	$24¾	24¼	24¼	— ½
Cons Gas	3332	$15⅝	15¼	15¼	— ¼
Con Gas A	z30	$80	80	80	
Con Glass	500	$9	8¾	8¾	— ½
Control F	3200	200	190	200	— 5
Conwest	1025	525	510	510	—15
Cooper C	1350	$10½	10	10	— 1
Corby vt	300	$21½	21½	21½	— ½
Corby B	175	$22	22	22	
Cornat Ind	2135	400	390	395	+ 5
Cornat pr	100	$20⅜	20⅜	20⅜	— ⅞
Corontn p	300	330	330	330	
Coseka R	1500	280	278	280	— 5

Stock	Sales	High	Low	Close	Net Ch'ge
Irwin T A	840	$6⅛	6	6⅛	
Iso	14100	222	220	220	— 2
ITL Ind	1750	340	325	330	+30
ITL Ind pr	200	$12⅞	12⅞	12⅞	+1⅜
IU Intl	6490	$24½	24¼	24¼	— ¼
Ivaco Ind	1100	$10⅞	10⅝	10⅞	+ ¼
IWC Com	750	280	275	280	— 5
Jannock	1400	$7⅛	7⅛	7⅛	+ ⅛
Jannock A	z25	$13¾	13¾	13¾	
Jannock B	483	$12⅜	12⅜	12⅜	— ⅛
Jelex	10500	16	15	15	— 1
Joliet	z100	21	21	21	
Jonsm	11500	8	8	8	
Jorex Ltd	1500	104	103	104	+ 3
Joutel	500	40	40	40	
Kaiser Re	2900	330	325	325	— 5
Kam Kotia	7000	51	51	51	— 2
Kaps Tran	3600	$6⅜	6⅛	6⅛	— ⅛
Keen Ind	200	$11¾	11½	11¾	+ ¼
Keeprite B	100	$11	11	11	
Kenting	100	$6½	6½	6½	— ½
Kerr Add	3737	$13	12⅞	12⅞	— ⅛
Koffler	6100	$6	6	6	
Labatt	583	$27⅝	27¼	27¼	— ⅛
Labatt pr	690	$27¾	27⅝	27⅝	— ¼
Lacanex	1500	55	55	55	+ 1
Laidlaw M	800	$12⅛	12⅛	12⅛	
Lakehead	2000	12	11	11	—1½
LOnt Cem	800	350	350	350	— 5
L Shore	500	285	285	285	
La Luz	200	290	290	290	— 5
La Vrndr	100	$6¼	6¼	6¼	— ½
Lasitr Km	300	101	101	101	— 1
Laura Sec	100	$8	8	8	+ ⅞
Lau Fin	150	$11⅜	11⅜	11⅜	
Lau F 1.25	z100	$16	16	16	
Lau F 2.00	115	$24	24	24	
Leigh Inst	400	$7½	7⅜	7⅜	— ⅛
Leons Frn	500	$11¾	12¾	12¾	+ ⅛
Levy A pr	500	$6⅝	6½	6½	— ⅛
Liberian	100	$12			
Liberian.	100	$12½	12½	12½	
Life Inv	810	345	340	340	—10
Life Inv A	220	22	22	22	— 1
LL Lac	116	205	205	205	
Livingsto	1110	$11¼	10¼	11	+ ¾
Living w	1287	725	600	700	+100
Lob Co A	350	$6	6	6	
Lob Co pr	200	$29⅜	29⅛	29⅛	— ⅞
Lob G A pr	250	$18	18	18	
Lob G B pr	z20	$19¼	19¼	19¼	
Lob Inc	1000	$5	5	5	
Lochiel	2100	260	255	256	+ 3

Stock	Sales	High	Low	Close	Net Ch'ge
Noranda A	9038	$54⅜	53⅝	53⅝	— ⅞
Nordair L	600	435	435	435	—10
NC Oils	1600	720	715	720	—10
N Canada	1500	75	75	75	
Nor Ctl G	2508	$10	9¾	9¾	— ⅛
Nor Ct 150 p	550	$21¼	21¼	21¼	
Nor Ctl w	200	300	295	300	+15
Nor Tar Ch	z60	$10¾	10¾	10¾	
Nor Tar Ch	z60	$10¾	10¾	10¾	
Northgat	4860	650	640	640	—10
Nthld	13200	25	24	25	+ 1
N Rock	2000	24	24	24	+ 2
Nowsco W	200	$9⅛	9⅛	9⅛	+ ¼
NRD Min	5000	49	48	48	— 2
NSI Mark	3700	185	180	180	
Numac	1235	$17¾	17½	17½	— ⅜
NuWest D	155	$9¼	9¼	9¼	— ¼
NW Fin	z14	190	190	190	
Oakwod	23300	221	200	203	—22
Obrien	5200	88	82	82	— 6
Ocdentl Pt	1500	$9½	9⅛	9⅛	— ⅛
Oceanus I	z75	90	90	90	
Ocelot Ind	2000	550	540	550	— 5
Oil Patch	200	345	345	345	—10
Okanagan	z25	$11¼	11¼	11¼	
Orchan	1325	515	510	515	— 5
OSF Ind	690	$8¼	8⅛	8⅛	— ¼
Oshawa A	1680	$9	8¾	8¾	
Oshawa w	2000	58	58	58	+ 1
Overlnd 2 p	100	$6⅛	6⅛	6⅛	+ ⅛
Pac Coper	200	150	140	140	—10
Pac Pete	7310	$32	31¾	31⅞	— ⅛
Page Pet	4500	285	280	280	+ 5
Pamour	8800	570	550	570	+15
Pancana I	300	240	235	240	+ 5
Pan Centr	1566	250	230	250	— 5
P Ocean	25082	$16	15¾	15¾	— ⅜
PanCdn P	1250	$15¼	15	15	— ¼
Patino N V	100	$22	22	22	
Paulin	200	455	450	455	— 5
Pe Ben O	1100	$7⅞	7¾	7¾	
Peerless	700	$8	7⅞	8	+ ¼
Pembin B	300	430	425	430	+ 5
Pennant	1199	310	300	300	—10
Penningtn	1300	$12½	12¼	12¼	+ ⅛
P Dept S	400	$13	13	13	
P Jewl A	1000	$9	9	9	
Peyto Oils	2300	550	540	540	—20
Phillips Cb	100	$11	11	11	+ ⅛
Pick Crow	9508	56	53	53	
Pine Point	8425	$36⅞	36⅝	36¾	
Pinnacle P	5300	20	19	19	
Pitt Eng C	1000	$12	12	12	
Place G	6000	66	61	61	— 5
Placer	3390	$29⅛	28¼	28¼	—1¼
Pow Corp	1155	$12	12	12	+ ⅛
Prado Exp	2000	130	130	130	
Prem Iron	100	165	165	165	+15
Preston	1300	$13	12⅞	12⅞	— ⅜
Price Com	z238	$15⅝	15⅛	15¼	
Prov B Can	330	$15¼	15¼	15¼	+ ⅛
Puma P w	z500	55	55	55	
Qasar Pet	2600	$10	10¼	10¼	
Q Mattgml	1000	40	40	40	— 1
Q Sturg	13100	320	300	305	—20
Quenswer	1800	430	425	430	
Quinte C	500	60	60	60	
Radiore	2600	37	36	37	
Ranger	1440	$31⅜	31	31⅛	— ⅛
Rank Org	z50	$10	10	10	
Rapid Dta	800	$7⅜	7¼	7¼	— ¼
Rayrock	300	130	130	130	+ 5
Realty C A	200	$5¼	5¼	5¼	
Redpath I	100	$26¼	26¼	26¼	+ ⅜
Reed Oslr A	600	$9⅞	9⅞	9⅞	+ ⅛
Reeves	500	30	30	30	—10
Reitman	300	$11⅝	11⅝	11⅝	
Reitman A	745	$9	9	9	
Rembrant	1400	$8¾	8⅝	8¾	— ¼
Res Servic	4500	345	345	345	
Revelstk	z16	$9⅞	9⅞	9⅞	
Rio Alg	11041	$29¼	28¾	28¾	— ¾
Rolland	1100	$9	8⅝	8⅝	— ⅛
Roman	6850	925	895	895	—40
Ronald Fd	175	$21	21	21	—1⅜
Ronyx Cor	300	125	120	120	—10
Rothman	200	$12½	12½	12½	
Rothm 2p	1295	$16⅝	16⅝	16⅝	
Rothmn w	200	280	275	275	—20
Roy Bk	10044	$35½	34⅞	35	+ ⅛
Royal Trst	1270	$23⅞	23½	23⅞	+ ⅛
Ryl T M	200	$15	15	15	+ ¾
Russel A	2300	$11⅞	11⅝	11⅝	— ¼
Russl H p	200	$47	47	47	
Ryanr	13000	11	9½	11	+ 1
Sayvette	100	385	385	385	— 5
Scintrex	200	130	130	130	
Scotts	200	$7¾	7½	7¾	+ ¼
Scurry Rn	8250	$19⅛	18⅞	19	
Seco Cem	1000	$9¾	9½	9¾	+ ⅛
Selkirk A	500	$15¾	15½	15¾	+ ¼
Shaw Pipe	1100	$10	9¾	9¾	— ½
Shell C	16622	$19⅞	19⅜	19⅜	— ⅝
Sherritt	9445	$16¼	16	16¼	+ ¼
Shore To S	1000	400	400	400	
Shully's	5650	110	95	95	—10
Siebens	2100	$14	14	14	
Sifton Pro	600	$7¾	7¾	7¾	+ ¼
Sigma	2600	$18½	18	18¼	— ¼
Silverwd A	400	$13¾	13¾	13¾	
Simpsons	6353	$8¾	8⅝	8¾	
Simpson S	3168	$11⅛	10¾	10¾	— ¼
Sklar M	500	$7¼	7¼	7¼	
Sklar W	200	475	460	460	—20
Skye Res	1000	400	400	400	+ 5
Skyline H	500	$5¼	5	5	— ¼
Slat W Can	850	$11	10¾	11	— ⅛
Slate Walk	600	425	410	410	—20
Sobey Stor	z35	$6¾	6¾	6¾	
Southam	5560	$32	32	32	— ¼
Spar Aero	1700	285	280	280	—10
Spooner	3900	47	46	47	+1½
St Brodcst	8350	$11	10⅝	11	+ ¼
St Paving	1200	$9⅛	9⅛	9⅛	
Stelco	6098	$32½	31⅞	32⅛	+ ⅜
Steep R	1650	165	161	161	— 6
Steetley I	200	$11¾	11½	11¾	+ ¼
Steinbg A	100	$24¼	24¼	24¼	
Steintron	1000	$5	5	5	+ 5
Strathrn A	100	235	235	235	
Stuart Oil	100	$8⅞	8⅞	8⅞	+ ⅛
Sud Cont	500	38	38	38	+ 2
Sullivan	1100	290	280	290	+ 9
Sunbrst E	2500	21	21	21	
Sundale O	4950	810	800	800	—15
Systems D	1000	$16¾	16¾	16¾	— ¼
Tancord p	200	330	330	330	+ 5
Tara	3500	$15¾	15½	15½	
Teck Cor A	1240	410	400	410	+10
Teck Cor B	203	390	390	390	
Teledyne	300	460	460	460	
Texaco	553	$66¾	66¾	66¾	— ¼
Texaco pr	z20	$57½	57½	57½	
Texoe	5000	15	15	15	— 1
Texmont	500	26	26	26	— 2
Txsglf	17650	$25¼	24¾	24¾	— ⅜
Tex-Sol	4000	38	34	34	— 2
Thom L	6000	35	32	32	— 4
Thom N	12050	$14⅛	14	14	—
Tombill	600	75	75	75	— 2
Tor Dm Bk	7119	$33⅜	33½	33½	— ¼
Tone Craft	400	$6½	6	6	— 1
Toromont	500	270	265	265	— 5
Tor Star B	1001	$24¼	24	24¼	
Total Pet	3250	795	780	780	—10
Traders A	475	$17	16¾	16¾	— ¼
Total P A p	200	$16½	16½	16½	— ¼
Trader A p	250	$21	21	21	
Trader B p	350	$27½	27½	27½	— ½
Trader 56 w	520	600	600	600	—10
Trader 69 w	100	710	710	710	+10
Trnsair	200	290	290	290	
Tr C Pl	16296	$28¾	27¾	27¾	— 1
Tr Can A pr	171	$53⅜	52	52	— 2
Tr Can Pl p	40	$39¼	39¼	39¼	
Tr Can C pr	585	$41	40	40	—1⅜
Tr Can P w	1810	565	530	540	—10
Tr Can	28300	155	149	151	+ 3
Trans Mt	675	$20¼	20	20⅛	— ¼
Traviway	500	$5½	5⅜	5½	
Tribag	7900	63	57	62	+ 2
Trimac	z50	$9¾	9¾	9¾	
Trizec Crp	576	$20¾	20¾	20¾	+ ⅛
Trizec w	7400	51	51	51	
Tru-Wall	100	475	475	475	
Ulster Pet	5300	96	94	94	— 1
Ultramar	400	$5⅝	5⅝	5⅝	— ¼
Unicorp F	600	190	190	190	—10
Un Carbid	310	$17⅜	17⅜	17⅜	+ ⅛
Un Gas	3525	$10	9¾	10	+ ¼
UGas A pr	40	$41	41	41	
UGas B pr	25	$38¼	38¼	38¼	— ¼
U Asbesto	2500	265	260	265	+ 5
U Cdn Shar	200	$12	12	12	— ½
U Can	26805	$10½	10¼	10½	+ ⅛
U Corp B	240	$15¾	15¾	15¾	+ ⅛
Un Reef P	1500	13	12½	12½	
U Siscoe	2200	[illegible]	[illegible]	505	—10
Un Tire	500	235	220	220	—15
Un Tire rt	2600	14	12	14	
Un Trust	[illegible]	[illegible]	[illegible]	[illegible]	— ½
Univr Gas	1700	325	320	320	— 5
U Sections	200	$5¾	5¾	5¾	— ¼
Upp Can	500	285	285	285	— 1
Van Der	200	$10⅛	10⅛	10⅛	+ ⅛
Van Ness	800	75	75	75	— 2
Vencap	400	350	350	350	
Versatile	600	$7⅜	7¼	7⅜	
Versatl A	6160	$7	7	7	+ ⅛
Vic G Tr	165	$30½	30¼	30¼	— ¼
Voyager P	4300	650	640	640	—10
Vulcan Ind	350	$6½	6⅜	6⅜	— ⅜
Walnoco O	100	$6½	6½	6½	
Walax	2800	$11¼	11⅛	11⅛	— ⅛
Walk G WA	7235	$36⅜	36¼	36¼	— ⅛
Weco Dev	100	150	150	150	—10
Weldwod	2550	$16⅜	16⅛	16⅜	+ ⅛
Wstburne	450	$12½	12⅜	12⅜	
Wcoast Pt	1400	$6¼	5⅞	6	— ⅜
W Pet A p	230	$21⅞	21⅞	21⅞	— ⅜
Westc'st	1710	$18	17¾	17⅞	— ⅛
Wcoast w	1400	360	350	350	—10
Westmill	300	$5¼	5¼	5¼	
Westeel	200	$15⅜	14¾	14¾	— ½
W Coast	27050	$12¾	12¼	12⅜	[illegible]
W Can Seed	1300	$5¼	5⅛	5¼	+ ⅛
W Decalta	4700	375	360	375	+20
West Mine	5300	330	320	320	—10
W Realty	3100	$7¼	7¼	7¼	— ⅜
W Realty w	100	245	245	245	—15
Westfair	100	$26	26	26	— 1
Westfield	2120	134	130	130	— 6
West Ind	200	170	170	170	— 5
Weston	400	$22	21¾	22	— ⅛
Whitehorse	628	350	350	350	— 5
White Pas	868	$11⅞	11⅞	11⅞	— ⅛
White P p	[illegible]	[illegible]	[illegible]	[illegible]	
Wnorth A	[illegible]	[illegible]	[illegible]	[illegible]	
Wilco	[illegible]	[illegible]	[illegible]	[illegible]	
Willroy Oil	300	$7¼	7⅛	7¼	
Willroy	4052	110	108	108	— 2
Wndfall	17000	17	14	14	—2½
Wix Corp	400	405	405	405	—10
Woodwrd	9162	39	35½	35½	—2½
Woodwrd A	2900	$22¾	22½	22½	— ⅛
[illegible]	[illegible]	[illegible]	[illegible]	[illegible]	
Yk Bear	7100	395	390	390	—10
YR Prop	200	$10	10	10	
Yukon C	1400	101	101	101	— 4
Zellers	400	$16	15¾	15¾	— ¼
Zenith	10400	300	280	290	+10
Zenmc	10000	11½	11	11½	+ ½
Zulapa	3000	10½	10	10	— ½
Trust Units					
BRT un	2850	$14⅛	14⅛	14⅛	+ ⅛
BRT wt	810	390	390	390	
Hallman u	908	$10	9⅞	9⅞	
TD Rlt un	1118	$28⅛	28⅛	28⅛	
TD Rlt w	2065	330	315	325	+10

Stock	Sales	High	Low	Close	Net Ch'ge
Craig Bit	100	310	310	310	—60
Craigmt	4210	760	755	755	—10
Crestbrk	500	$9¼	9¼	9¼	
Catland	2120	10	10	10	
Crush Intl	700	$13⅛	13⅛	13⅛	+ ⅛
Cyanus A	z30	$7¾	7¾	7¾	
Dale R	200	$9⅜	9⅜	9⅜	+ ⅛
Dalmy A	200	$7½	7½	7½	
Dawson D	200	$6⅞	6⅞	6⅞	+ ⅛
Debhld B p	25	$80	80	80	+ 1
Decca R	8460	880	850	865	+15
D Eldona	1500	48	47	47	— 1
Denison	1478	$39	38¾	38¾	— 1
Dicknsn	6200	340	310	320	—20
Discovery	300	125	125	125	— 2
Distl Seag	6005	$41¼	41	41¼	+ ⅛
Doman I	100	$9¼	9¼	9¼	
Dome	2270	$83½	80½	82	— 3
Dome Pete	3430	$35	33¼	33¼	—1¼
D Bridge	120	$21½	21½	21½	+ ½
Dofasco	7040	$28⅜	28	28⅜	+ ⅜
Dom Store	2000	$15	14¾	15	+ ¼
D Textle	1227	$9⅛	9	9⅛	— ⅛
Domtar	13593	$22¾	22⅛	22⅛	— ⅛
Dr Mc C A	475	$13	13	13	— ¼
Dunde Pal	4933	87	85	85	+ 7
Dunraie	1000	25	25	25	
Du Pont	1320	$31	30¾	31	+ ¼
Dylex L A	220	$21½	21½	21½	— ⅛
Dynasty	9535	$10	975	975	—25
East Mal	300	375	375	375	
East Sull	200	281	281	281	— 9
Estn Prov	2000	475	475	475	—25
E L Fin	400	$8	8	8	
Electro Hd	2425	$13⅞	13⅝	13⅞	+ ⅞
Erie D	1000	225	175	180	+ 5
Fair C	64500	$18	18	18	
Falcon C	[illegible]	[illegible]	[illegible]	[illegible]	
Falcon	1521	[illegible]	[illegible]	[illegible]	—1⅜
Fed Diver	400	100	100	100	
Fed Ind Ltd	300	[illegible]	[illegible]	[illegible]	+ ⅞
Fields S	[illegible]	[illegible]	[illegible]	[illegible]	
Finning T	[illegible]	[illegible]	11	11	
F Mar	3200	72	70	72	+ 1
F Grenada	300	12	12	12	+ 1
Foodex S	[illegible]	[illegible]	[illegible]	[illegible]	— ¼
Ford Cnda	[illegible]	[illegible]	[illegible]	[illegible]	+ ¼
Fort Reinc	[illegible]	[illegible]	[illegible]	[illegible]	+ ¼
F Seasons	[illegible]	[illegible]	[illegible]	[illegible]	— ⅞
F Sea A pr	[illegible]	[illegible]	[illegible]	[illegible]	
Francana	2300	[illegible]	10	[illegible]	— ¼
Frobex	2075	31½	30	30	— 2
GH Stel	13015	[illegible]	[illegible]	[illegible]	[illegible]
Gas Metr	[illegible]	[illegible]	[illegible]	[illegible]	
Gas M aw	[illegible]	[illegible]	[illegible]	[illegible]	
Gen Distrb	[illegible]	[illegible]	[illegible]	[illegible]	
GMC	[illegible]	[illegible]	[illegible]	[illegible]	—1¼
Genstar L	[illegible]	[illegible]	[illegible]	[illegible]	— ⅛
Gnstar L w	[illegible]	[illegible]	[illegible]	[illegible]	
Gnt Mascf	[illegible]	[illegible]	[illegible]	310	—10
Giant Yk	[illegible]	[illegible]	[illegible]	[illegible]	—35
Gibraltar	[illegible]	[illegible]	[illegible]	[illegible]	
Glendale	[illegible]	[illegible]	[illegible]	[illegible]	— ¼
Gold Crest	[illegible]	[illegible]	[illegible]	[illegible]	— ¼
Goldund M	[illegible]	170	[illegible]	155	—15
Goldray	[illegible]	[illegible]	[illegible]	[illegible]	
Goztan	[illegible]	[illegible]	[illegible]	[illegible]	
Graff G	[illegible]	[illegible]	[illegible]	[illegible]	
Grandoc	[illegible]	[illegible]	[illegible]	[illegible]	— 5
Gt Cdn Oils	[illegible]	[illegible]	[illegible]	[illegible]	— 5
Gt Nickl	[illegible]	[illegible]	[illegible]	[illegible]	— 5
Gt Paper	[illegible]	[illegible]	[illegible]	[illegible]	
Gt Pan w	[illegible]	[illegible]	[illegible]	[illegible]	
Gt Power	[illegible]	[illegible]	[illegible]	[illegible]	— ¾
GN Capital	[illegible]	[illegible]	[illegible]	[illegible]	— ½
Gt Plains	[illegible]	[illegible]	[illegible]	[illegible]	—1½
Gt W Life	[illegible]	[illegible]	[illegible]	[illegible]	
G West wt	[illegible]	[illegible]	[illegible]	[illegible]	
Green Pet	2000	[illegible]	[illegible]	[illegible]	
Grey G	[illegible]	[illegible]	[illegible]	[illegible]	
Greyhnd C	[illegible]	[illegible]	[illegible]	[illegible]	— 5
Greyhnd	[illegible]	[illegible]	[illegible]	[illegible]	+ ¼
GSW Cl B	[illegible]	[illegible]	[illegible]	[illegible]	
Guar Trst	[illegible]	[illegible]	[illegible]	[illegible]	— ¼
Gulf Can	[illegible]	[illegible]	[illegible]	[illegible]	
Gulf C	[illegible]	[illegible]	[illegible]	[illegible]	
Halifax D	[illegible]	[illegible]	[illegible]	[illegible]	— 5
Hambro C	[illegible]	[illegible]	[illegible]	[illegible]	— ¼
H Group	[illegible]	[illegible]	[illegible]	[illegible]	
Hard Carp	[illegible]	[illegible]	[illegible]	[illegible]	— ¼
Hard Crp A	[illegible]	[illegible]	[illegible]	[illegible]	— ¼
Harlequin	[illegible]	[illegible]	[illegible]	[illegible]	
Harris J S	[illegible]	[illegible]	[illegible]	[illegible]	— 5
Harveys F	[illegible]	[illegible]	[illegible]	[illegible]	
Hawker S	[illegible]	[illegible]	[illegible]	[illegible]	+ 1¼
Hawker pr	[illegible]	[illegible]	[illegible]	[illegible]	— ¼
Hays Dna	[illegible]	[illegible]	[illegible]	[illegible]	
Hedway C	[illegible]	[illegible]	[illegible]	[illegible]	
Highmont	[illegible]	[illegible]	[illegible]	[illegible]	— 5
Hollinger	[illegible]	[illegible]	[illegible]	[illegible]	— ⅞
Home A	[illegible]	[illegible]	[illegible]	[illegible]	— ¼
Home B	[illegible]	[illegible]	[illegible]	[illegible]	
H Bramor	[illegible]	[illegible]	[illegible]	[illegible]	
Houston O	[illegible]	[illegible]	[illegible]	[illegible]	— 5
Huds Bay	[illegible]	[illegible]	[illegible]	[illegible]	— ⅛
H Bay Co	[illegible]	[illegible]	[illegible]	[illegible]	— ⅛
H B Oil Gas	[illegible]	[illegible]	[illegible]	[illegible]	— ⅞
Huron Erl	[illegible]	[illegible]	[illegible]	[illegible]	+ ¼
Husky Oil	[illegible]	[illegible]	[illegible]	[illegible]	+ ⅛
Husky B w	[illegible]	[illegible]	[illegible]	[illegible]	— 5
Husky E w	[illegible]	[illegible]	[illegible]	[illegible]	
Hydra Ex	[illegible]	[illegible]	[illegible]	[illegible]	
IAC	[illegible]	[illegible]	[illegible]	[illegible]	— ¼
IAC wt	2000	[illegible]	[illegible]	[illegible]	—10
Imasco	[illegible]	[illegible]	[illegible]	[illegible]	
Imp Life	[illegible]	[illegible]	[illegible]	[illegible]	
Imp O	[illegible]	[illegible]	[illegible]	[illegible]	— ⅜
Indal Can	[illegible]	[illegible]	[illegible]	[illegible]	
Inland Gas	[illegible]	[illegible]	[illegible]	[illegible]	
INCO	[illegible]	[illegible]	[illegible]	[illegible]	
Inter C A p	[illegible]	[illegible]	[illegible]	[illegible]	+ ¼
Inter C A w	[illegible]	[illegible]	[illegible]	275	+ 5
Inter C B w	[illegible]	[illegible]	[illegible]	300	+ 5
Intrmetco	[illegible]	[illegible]	[illegible]	[illegible]	
IPL	[illegible]	[illegible]	[illegible]	[illegible]	— ½
IMC	[illegible]	[illegible]	[illegible]	[illegible]	
Int Mogul	[illegible]	[illegible]	[illegible]	[illegible]	— ⅜
I Mogul A	[illegible]	[illegible]	[illegible]	[illegible]	— ⅛
Inco	[illegible]	[illegible]	[illegible]	[illegible]	— ⅛
Int Chasta	[illegible]	[illegible]	[illegible]	[illegible]	— 5
Interpon	[illegible]	[illegible]	[illegible]	[illegible]	— ½
Inter Pipe	[illegible]	[illegible]	[illegible]	[illegible]	— ¼
Int Pipe w	[illegible]	[illegible]	[illegible]	[illegible]	—10
Intsco	[illegible]	[illegible]	[illegible]	[illegible]	+ ⅛
Intrer Tech	2000	[illegible]	[illegible]	[illegible]	
Inv Group	[illegible]	[illegible]	[illegible]	[illegible]	+ ⅛
Inv Grb A	[illegible]	[illegible]	[illegible]	[illegible]	
Inv Grb 5 p	[illegible]	[illegible]	[illegible]	[illegible]	— ¼
Iron Bay T	[illegible]	[illegible]	[illegible]	[illegible]	—10

Stock	Sales	High	Low	Close	Net Ch'ge
Loeb M	300	470	470	470	— 5
Lytton M	5100	240	230	235	+ 5
MH Cable	200	$15	15	15	
MB Ltd	5770	$33	32½	32½	— ¼
Madeline	2479	460	460	460	
Madsen	9900	115	105	115	— 5
Magna Int	100	$10¾	10¾	10¾	+ ¼
Maunason	300	$9⅜	9	9	— ⅛
Magnetics	800	95	90	90	— 5
Maislin I	300	$8⅜	8½	8½	— ⅛
Major H D	1143	305	305	305	
Man Bar	500	62	62	62	— 1
M Lf Gard	50	$30	30	30	— 2
M Lf Mills	z37	$21¼	20⅞	20⅞	
Maplex M	1000	330	330	330	—20
Marcana	873	30	30	30	
Marcan rt	7500	1½	1	1½	+ ½
Maritime	2143	$18½	18¼	18¼	
Markboro	2750	$10⅛	10	10⅛	+ ⅛
Martin	18000	32	26	30	+ 1
Mas F	21847	$22¾	22	22	— ⅞
Match	12000	10	10	10	
Mattgml	260	$33⅜	33⅜	33⅜	— ⅛
Mc Adam	2000	40	40	40	— 5
McGraw H	5000	$5½	5½	5½	+ ¼
Mc Intyre	846	$56½	56	56	— 1
McLagn w	130	910	910	910	—90
MDS Hlth	650	390	390	390	— 5
Melton R E	1000	350	350	350	+30
Melton A w	500	215	215	215	+15
Mentor	1800	109	106	106	— 2
MEPC	7225	$9¼	9⅛	9⅛	— ⅛
MEPC p	100	$19¼	19¼	19¼	— ¼
MEP w	12100	320	300	300	—25
Mercantil	8347	$25	24¾	25	— ¼
Merland E	1300	228	225	226	— 2
Meta Uran	3000	19	19	19	
Met Stores	2700	$18	18	18¼	
Met Trust	280	$24¾	24	24¾	
Mex LP pr	250	$9	9	9	
MICC	1417	$29½	29	29⅛	+ ⅛
Microsyst	715	$9⅛	8⅞	9⅛	+ ⅛
Micrsys w	100	430	430	430	—30
Milt Group	100	365	365	365	+ 5
Minda	22400	640	585	590	—35
MLW Wor	225	$17⅛	17⅛	17⅛	
Molson A	2225	$25	24½	25	+ ⅜
Molson B	2200	$24	23⅞	24	
Mon Inv	300	$8	7⅞	8	
Mon Inv w	300	220	220	220	+ 5
Monarc W	600	300	300	300	—15
Monenco	200	$10¼	10¼	10¼	— ¼
Montrey A	1000	$4	$4	$4	+ 1
Mtl Trust	262	$20	19⅝	20	
Moore	2110	$31⅛	31⅛	31⅛	— ⅜
Morse A	300	$14¼	14¼	14¼	
MTS Inter	800	63	63	63	+ 3
Multi-Ml	1800	38	38	38	
Murphy	100	$8½	8½	8½	— ½
Murritt P	600	250	240	240	—10
NaChrs I	2300	$7¾	7¼	7¼	— ½
Nat Drug	100	$6¾	6¾	6¾	
N Hees Ent	100	190	190	190	—10
Nat Pete	600	50	50	50	
Nat Sea A	500	$13¼	13	13	
Nat Trust	505	$42½	42½	42½	
NBU Mine	1500	290	290	290	
Neonex	2800	320	310	310	—15
NB Tel A p	z25	$19⅝	19⅝	19⅝	
N Goldvue	3000	18	15½	18	+ ½
Newnor	7000	11½	11	11	+ ½
N Provid D	2200	30	29	29	— 1
N Que Rael	420	385	385	385	—10
Nia Wire B	100	$13	13	13	+ 2
Nick Rim	8000	11	11	11	+ 2
Noble M	2100	113	113	113	+ 2
Nor Acme	7500	12½	12	12	— 1

Gold Plummets

TORONTO (CP) — Golds suffered their worst one-day loss in more than a month as all sectors of the Toronto stock market closed sharply lower in moderate trading Tuesday.

The gold index was off 12.5 to 255.39, reflecting lower prices for the metal on European markets. The index has lost 30.47 points in the last four sessions and its close is a low since April 18 when it was 252.59.

Among gold issues, Campbell Red Lake fell 5 to $48, Dome 3 to $82, Sigma ¼ to $18¼ and Camflo 10 cents to $7.05.

Northern and Central Gas fell ⅛ to $9¾. The company said the Ontario Energy Board has ruled that its gas distribution utility in Ontario can pass to its customers 72 per cent of a gas price increase now charged by its supplier, TransCanada PipeLines. TransCanada was off 1 to $27¾.

Canadian Canners A, which reported higher profit for the year ended May 31, was up 1⅜ to $9⅞.

Celanese Canada rose five cents to $4.65. The company said it will expand the capacity of two chemical production lines at its Edmonton petrochemical plant.

CLOSING AVERAGES

154 Industrials	216.60	dn	1.75
12 Golds	255.30	dn	12.5
29 Base Metals	103.42	dn	1.55
19 Western oils	249.09	dn	2.20

Volume 1.96 million.

ACTIVE STOCKS

66500	Fairview	18	
59916	Bnk of Montl	17¾	— ⅜
55385	Cdn Pacific	16⅞	— ⅜
23740	Inter-City Gas	4.95	
21847	Massey-Ferguson	22	— ⅞
21050	West Brdcsting	12⅜	— ⅜
19606	BP Cda	16	— ½
17650	Texasgulf	24¾	— ⅜
16622	Shl Cda	19⅜	— ⅝
16540	Intl Nickel	32½	— ⅜

MINES AND OILS

40000	Chesterville	19½	— 2½
28805	United Canso	10½	+ ⅛
28728	Can Tungsten	2.54	+20
28300	Trans Cda Res	1.51	+ 3
28000	CHIB-Kayrand	.32	+ 2

GROUP AVERAGES

Banks	311.35	—2.90
Beverages	433.36	+1.01
Chemicals	119.31	+1.11
Communications	476.78	—4.28
Construction mat.	158.29	— .06
Food process.	312.32	— .84
General mfg.	190.29	+ .27
Industrial mines	153.72	—2.32
Merchandising	410.48	—3.41
Oil refining	300.90	—4.39
Paper—forest prod.	130.08	— .64
Pipelines	195.23	—2.59
Real estate	186.42	— .47
Steels	214.78	+1.59
Trust and loan	264.06	— .73
Utilities	133.03	+ .14
Miscellaneous	105.15	—1.86

Up 5; Down 12.

BOX SCORE

Issues traded	736	704
Advances	159	173
Declines	337	301
Unchanged	240	230
New highs	11	10
New lows	30	24

MARKET REPORT

Closing quotations for Tuesday, Aug. 14, 1973

Quotations supplied by The Canadian Press, Richardson Securities, Pitfield Mackay Ross and Co. Ltd., Merrill Lynch, Royal Securities Ltd., A. E. Ames and Co., Annett Mackay Ltd., Pemberton Securities, McLeod Young, Weir and Co. and Dominion Securities Corp. Ltd.

Vancouver

VANCOUVER — Prices were down in moderate trading on the Vancouver Stock Exchange Tuesday. Volume was 2.63 million shares.

In the industrials, Mercuria was unchanged at .65 on a volume of 8,500. Thermoplex rose 10 cents to .85 on 5,300 shares.

Northair was most active mines issue, dropping 10 cents at .84 on 530,000 shares. An offering of 400,000 Northair shares with 'A' warrants attached came on the market Tuesday morning. Citex went up 4 cents at .24 on 141,000 shares.

In the oils, Seneca Developments dropped 28 cents at $2.02 on a turnover of 43,668. Vargas rose a penny at .21 on 15,500 shares.

Stock	Sales	High	Low	Close	Net Ch'ge
MINES					
Aalen	1400	74	74	74	—1
Achron	18400	34	30	30	—5
Adanac	1000	45	45	45	
Adonis	11800	34	31½	31½	—3½
Afton	100	950	945	945	—5
Alice Lk	3000	17½	17½	17½	
Alwin	1100	21	21	21	+2
Anchor	10000	16	16	16	—2
And Mns	1000	9	9	9	
Anglo Bo	10000	45	42	45	+2
Aringtn	9300	9	8	8	+1
Atlas	7000	46	45	46	+1
Attila	8000	90	85	90	+10
Avino	1000	43	42	43	+1
Azure	4900	22	20	20	
Barier R	38600	115	102	102	—11
Bath N	108400	153	135	138	+3
Benson	1000	18	18	18	
B Giant	2500	78	75	75	—3
Bow Rvr	3800	36	36	36	
Bmeda	1000	68	68	68	
Brend	4000	20	19	20	+2
Bmac	2500	35½	35½	35½	—1½
Bullion	14300	47	42	44½	+ ½
BX Dev	2890	140	130	140	—5
Calta	6300	40	39	39	+3
Canol	500	50	50	50	—5
Crdigan	100	7	7	7	
C Cons	5000	8	8	8	
Casino	40800	88	74	74	—12
Charta	5000	25	22	22	
Chatwy	5000	10	9	10	
Citex	141000	24	18½	24	+4
Ciman B	400	255	250	255	
Col A pr	7000	25	23	23	
Colt Ltd	2000	43	43	43	
Comet	1000	75	75	75	
Conoco	4500	19	15	17	
Con Ct Sl	5000	23	21	21	—3
Cons Col	1400	66	66	66	+2
C Stndrd	34000	20	18	19½	+2½
Con Trn	1000	22	22	22	—5
Cop Ex	27500	41	37	37	—1
Cop Gnt	11000	7	7	7	— ½
Copr Lk	30500	62	58	58	—6
Copline	1500	10	10	10	
C Ridge	3000	22	22	22	
Cord Intl	300	140	140	140	
Coronet	1000	22	22	22	—1
Cream	3500	39	31	31	—8
Cree Lk	1000	40	40	40	
Dalton	4000	35	32	32	—5
Dankoe	1240	185	180	180	—5
Davnpt	z150	39	39	39	
Dol Var	1100	29	29	29	
Dus Mac	6500	46	45	45	—3
Dynsty	400	$10	9¾	9¾	— ¼
Equat	8500	20	20	20	—1
Exeter	2000	17	17	17	
Falaise	2500	5	4	5	
Figstne	1000	8½	8½	8½	
Fosco	2000	54	53	53	—2
Giant Ex	8500	17	16½	16½	— ½
Gnt Vent	82060	28	22	25	+2
Gbrltar	1500	$13⅛	13⅛	13⅛	
Glen Cop	8500	13½	13	13½	
Gld Rvr	2900	56	52	52	—3
Grando	500	18	18	18	—2
Grnduc	100	405	405	405	+5
G N Pete	1500	25	25	25	+2
Grn Eag	128400	68	57	66	—4
Gunn	23250	145	135	137	—8
Hrt Rvr	20000	16½	15	16	
Henriet	500	12½	12½	12½	— ½
Hib Intl	500	100	100	100	
Hi Lode	4000	13½	13½	13½	— ½
Hihawk	12500	22	20	20½	—2½
H Chief	3000	9	8	9	
Hmont	100	190	190	190	
Ice Stat	9000	35	26	26	—6
Imp Met	2000	17	17	17	+ ½
Inland	500	17	17	17	+1
Iskut	5000	15	13	13	
Jackpt	2000	19	19	19	—1
Jason X	500	5	5	5	—1½
Joy Ind	6700	73	71	71	—1
Kalco	2000	14	14	14	
Kamad	2500	80	80	80	+5
Largo	z200	7	7	7	
Laura	2500	20	20	20	
Lemac	35000	57	53	55	+1
Lxnton	2000	14	14	14	
Lobell	3000	14	14	14	
Lon Prd	2000	3½	3½	3½	— ½
Lon Cr	17500	55	46	55	+7
Lornex	1450	$12	11¼	11⅜	— ⅞
Lytton	6000	240	235	240	+15
Makao	1000	17	15	15	
Mvrck	5000	30	30	30	
Meteor	500	13	13	13	
Minex	1000	10	10	10	—2
Mt Sick	2000	17	17	17	
Mt Wash	1000	8	8	8	
Nadina	100	38	38	38	—2
Native	1000	4	4	4	
N Cinch	100	14	14	14	
Jericho	10200	33	32	33	+1
N Nrthcl	2000	16	16	16	
N Terr	500	9	9	9	
Nkl Hill	3500	5	5	5	
Nthair	530400	105	84	84	—10
North Isl	1000	14	14	14	
N Pac	4000	19	19	19	
N Home	3000	14	14	14	
NW Vent	600	65	65	65	
NRD	6000	50	47	47	—2
Pelfe Ra	1000	85	82	82	
Pan Alx	2000	7	7	7	
Parmnt	1000	10	10	10	
Pthfndr	500	37	37	37	+2
Peel	2500	9	9	9	
Pne Lke	11000	15	15	15	
P Point	100	$36¾	36¾	36¾	
Pinncle	1000	15	15	15	+2
Pr Stew	11500	20	18	20	+3
Pyrmid	1000	15	15	15	
Qtsino	250	11	11	11	
Rackla	64500	45	38	41½	+3½
Rayore	2000	15	15	15	
Sabina	900	139	135	135	
Shr Res	1000	15	14	14	—5
Sheba	2000	13	13	13	
Slr City	500	25	25	25	—2
S Spring	6500	57	53	57	+7
S Stndrd	127400	156	139	139	—18
Skast	7000	23	22	22	—3
Sonc Rv	3000	21	21	21	+2
S Seas	2000	15	15	15	
Spartn	8000	20	19	19	—1
Spectro	6000	20	19	19	— ½
Sproat	2730	28	28	28	+1
Stell Lak	900	130	130	130	+5
Taseko	3000	17	17	17	—1
Texal	12000	14	12	12	—1
Titan	2200	13	13	13	—2
Troeast	7000	22	20	20	—1
Trc Res	500	19	19	19	
Tyee	3000	15	15	15	+ ½
Unt Chef	570	30	30	30	
Vally Co	1104	975	975	975	
Vestor	6400	90	85	85	—8
Veca Rs	1500	26	25	25	
W Mines	200	375	370	370	—10
Whdrft	10020	128	125	125	—5

Stock	Sales	High	Low	Close	Net Ch'ge
Whit Rv	3000	18½	18½	18½	+1½
Znith	1500	26	25	25	—5
Warrants and Rights					
Col B w	689	22	22	22	
Nair Wt	102200	35	25	30	
INDUSTRIALS					
All Can e	400	260	258	258	—7
Ath Col	720	250	250	250	
BBC Un	1100	$12¾	12¾	12¾	
Balco	800	$11⅛	11	11	— ¼
Bnk BC	z20	$23⅞	23⅞	23⅞	—1⅛
B Montrl	300	$18	17¾	17¾	
Block	700	285	280	280	—5
BC Foc	1100	$19⅝	19⅝	19⅝	
BC Sugr	1200	$19⅜	19¼	19⅜	+ ⅛
C Jvln	100	$13½	13½	13½	
C P	100	$17	17	17	— ⅜
Capt Int	2675	118	115	115	—5
C Brew	200	290	290	290	+10
Comco	100	$32¾	32¾	32¾	— ⅞
Con Ber	300	475	475	475	
Cor Ind	4250	400	390	390	—10
Dawsn	500	$7	7	7	
Dlta Htl	700	280	275	280	
Doman	100	$9⅛	9⅛	9⅛	— ⅛
EDP Ind	2000	34	34	34	
Four Sns	1100	140	140	140	
GN Land	1250	83	83	83	+3
Grouse	700	185	176	185	+5
Hys Cda	300	425	425	425	—10
Imp Mar	200	14	14	14	
INat Gas	100	$10¼	10¼	10¼	— ¼
I Wood	200	250	250	250	
I Hydro	500	85	85	85	
Int Vis	3100	28	27	27	
Ionarc	2000	127	126	126	—1
Kaiser	2500	330	330	330	
M B	100	$32¾	32¾	32¾	
Madill	100	$11¼	11¼	11¼	
Mercrl	8500	65	64	65	
Pace	900	55	55	55	
PN Gas	200	190	190	190	
PNG pr	100	$18½	18½	18½	
Portom	33	55	55	55	—5
Specula	1500	70	70	70	
Stntrn	700	$5	5	5	+ ¼
Sun A	z15	$55	55	55	
Trmo P	5300	85	84	85	+10
Tokar	1500	250	250	250	+10
Tr Mtn	300	$20⅜	20¼	20¼	
Wardr	100	200	200	200	
Wldwd	800	$16⅜	16¼	16⅜	
Wosks	200	$9	9	9	+ ¼
OILS					
Alld Rox	325	70	61	70	+7
Blindry	1600	120	115	115	—6
Cmaplx	1108	76	69	69	
Concpt	1800	160	150	150	
Coseka	600	285	276	276	—9
Delta	6000	18	18	18	
Tricrst	3000	10	10	10	—1
Five Str	3500	6	6	6	
Frehld	4100	105	100	100	—5
Galvstn	1900	112	112	112	
Gt Reef	500	23	23	23	
Greld E	1200	80	80	80	
Mntry A	4500	55	53	54	
Mtn Stat	1000	65	60	60	—10
Pan Ocn	500	$15⅞	15¾	15¾	
Plains P	9000	22	22	22	
Pondry	2800	100	99	99	—6
Prp Ex	11000	140	135	136	+2
Rand	9600	145	135	140	+5
Seneca	43668	230	200	202	—28
S Christl	500	80	80	80	—5
Skat Res	1700	145	140	140	+3
Stampd	11300	125	120	120	—7
Sunlite	300	500	500	500	
Vargas	15500	23	21	21	+1

★ ★ ★

Interims

	Bid	Ask		Bid	Ask
Abaca	37	40	Hope By	1	110
Abella R		10	Hub Mn	21	
Able Exp	7	10	Juniper	14	16
Acaplo	19	22	Kandhr	20	
Adar Res	17	19	Kaza Cpr	15	25
Alakon	2½	7	Keith Cp	13	14
Alberni	30	50	Kelgin	3	4
Alvija	6	8	Kelmnt	30	35
Amalgm	2½	4	Kendal	47	50
Amber R	22	25	Kismet	15	20
Ang West	4½		Komo Ex	2	9¾
Arc Res	40	42	Laguna	83	85
Arian Pa	17	20	Lantern		45
Aselo Ind	5	11	Leisure	10	20
Athena	5½	7½	Lewes R	2	6
Balfour	49		Lou Mex	50	54
Bart Mns	35	41	Low Val	4	
Belmorl	13	18	Lucky St	6	
Bev Cal	11	15	Manox Pt	52	55
Bonnevl	25	30	McLeod	25	27
Bonus R	20	25	Midnth	7	10
Boru Min		26	Milestn	13	17
Brent Ex	16	25	M Dorad	19	24
Brwstr	13	16	M Hylnd	7	11
Brown O	11	15	Nation L	12	
Buckey	17	19	N Denvr	28	35
Cairn	15	16	Nicola	32	36
Cametin	53	54	Nisson	15	17
Can Bas	8	9	Nthstar	45	50
Canwex	46	47	N Tungst	10	20
Cardwl	12½	13	Nthwd	145	1½
Carolin	80	82	Panthr	15	
Cedar Cy	90	1	Payette	5	10
Centex	7	8	Perry R	78	80
Colby	47	50	Petrwst	45	48
Coast In	26	30	Princss	37	45
Channel	11	18	Prism	28	30
Chilngr	119	122	QC Expl	15	18
Commd	9	11	Radiat	6¼	640
Concrd		20	Remar R	13	17
Conjur	6	10	Richwd	61	
C Altair	20	25	Rimrk	18	21
C Cleve	4	8	Rio Plat	83	84
C Giant	48	52	Rio Sierr	35	40
Carval R	15	25	Robina	30	45
Coynex	40	43	Ryslo Sl	15	18
Cutlass	53	55	Sarafnd	16	19
Cypress	75	78	Shasta	167	170
Darsi M	9	11	Silmnc	15	
Decade	50	55	Sonesta	33	38
Dictatr	4	5	SPA Mns	4	7
Donna	7	10	Spirit E	10	15
Drchstr	10	12	Starbd	60	64
Dorita	16	18	Starlett	21	23
Driftwd	64	66	Stellak	4	6
Dynamo	7	14	Sunris	8	12
Envoy R	40	45	Swim Lk		15
Erin Ex	22	25	Tandem	67	70
Fortun I	20	30	Tanzill	12	16
Gary M	10	13	Teknol	30	33
Geoqst	180	194	Tika Rs	47	49
Geo Dyn	56	60	Toronad	25	26
Geo Star	10	14	Turngn	55	60
Gr Prix	68	70	Triton In	1	115
Gt World	25	27	Twin Rv	41	45
Grndstr	40	45	Univex	33	40
Gulf Ttn	25		Vanalta	25	28
Hertz In	22	30	Victor	4	7
Highld Q	80	88	Welcm	180	185
Hobo Cr	14	15	Wn Stand	13	15
Holbrg	6	7	Whipsw		25
Honda	10	15	Yukon G	65	70

Bonds

FEDERAL, PROVINCIAL

Cdas 5½ 75	96.15	96.25
Do 6½ 79	98⅛	98⅜
Do 4½ 83	78⅛	78⅜
CORPORATIONS		
AGT 8⅞ 92	93	95
BCF 9¼ 92	106	109
BMO 7½ 88	96	99
Bell 8 80	98	99
Do 8⅞ 94	94	96
B.C. Tel 6 84	81	83
Do 8¼ 94	94	
Do 7⅞ 95	90	
Do 9⅝ 92	105	
CGT 8⅝ 93	98	100
CPH 8⅝ 92	98	100
GST 8d 88	92	94
GWS 8½ 92	84	88
IPL 8⅞ 93	94	96
LF 8½ 93	93	95
N.B. Tel 9¼ 90	102	
RY 7½ 87	96	97
RTM 8⅝ 79	99	101
SSR 8¼ 79	99	101
SSR 8¼ 92	93	
THGr 8¾ 93	97	98
WIC 8½ 93	95	96
WDSA 8¼ 93	98	101
WRP 9 91	98	100
CONVERTIBLES		
Ackl 7½ 88	99	101
AGT 7½ 92	124	
CGT 5½ 89	81	84
GST 6½ 92	113	117
HBC 6 93	116	
SCR 7¼ 88	88	92
WTC 7½ 91	99	101

New York

NEW YORK (AP) — Stock market prices dipped lower again Tuesday as investors continued to worry about Phase 4 and soaring interest rates.

The dollar moved stronger on overseas markets Tuesday as gold prices slumped. With the start of Phase 4 Monday, many businesses have begun announcing price increases, another factor that analysts said will adversely affect investor confidence.

Proctor and Gamble, one of the 30 stocks on the Dow Jones industrials list, fell seven points to $99¾. It's quarter earnings rose to 64 cents this year from 62 a year ago. It also predicted that its unfavorable U.S. earnings would be magnified in the next month or two by Phase 4.

The NYSE index of 1,500 common stocks was down 0.52 at 54.71.

Among Canadian issues on the New York exchange, Seagrams gained ⅛ to $42, while Dome Mines was down two to $82, McIntyre one to $57, Alcan ⅝ to $31⅝, Inco ½ to $32¼, Massey-Ferguson ⅝ to $22⅛ and Hiram Walker ¼ to $56⅛.

CLOSING AVERAGES

65 Industrials	245.52	dn	2.49
20 Transportation	156.41	dn	1.39
15 Utilities	246.64	dn	.41
65 Composite	263.94	dn	3.05

Volume 11.7 million.

QUOTATIONS

Alleghany	9½	Kennecott	28⅛
Allied Chem	34½	Kresges	36½
Allis Chalm	9⅛	Kiddo Inc	19¼
Alcoa	65⅛	Ling Tem V	8¾
Amer Air	10	Lockheed	5¾
Amer Can	29	Lucky Stres	10⅞
AMF Inc	25⅞	Litton	8¼
Amer Mtrs	7⅛	McDon-Doug	19⅛
Amer S R	19½	Mangavox	11¾
Amer T T	47½	Merck	85½
Ampex	4⅝	Min M M	84
Anaconda	21¼	Monsanto	54½
Atl Rich	83½	Mont Ward	22⅛
Avco	9½	Motorola	152
Avon Preod	110⅛	Nat Air	14
Bell Howell	30½	Nat C Reg	34⅛
Beth Stl	25¾	Natomas	43⅞
Boeing	18¼	Newmont	28⅞
Boise Cas	13¼	N. Am Car	100
Bristol My	61	Occ Pete	9⅞
Burl-N'thn	30½	Owens Ill	30
Burroughs	220⅜	Pac G El	24⅞
Chase Man	46⅝	Pam Am	6⅞
Celanese	31	Penn Cent	2
Ches-Ohio	42⅛	Pepsi Cola	82¾
Chrysler	23⅝	Phil Mor	23
Coca-Cola	141	Phil Pete	54⅝
Col B'cast	32	Polaroid	125¼
Comsat	48⅝	Proct Gmble	99¾
Cons O-Gas	3	Radio Corp	23¾
Cont Oil	28¼	Revlon	63
Cont Data	33¼	Rep Stl	22⅞
Crown Ck	22½	Rey Ind	46
C-Z	29¼	Rey Ind pfd	49⅞
Delta Air	47¼	Scott Paper	14⅞
Dow Chem	55½	SCM Corp	11¾
Du Pont	165⅛	Sears Roe	95⅞
Eat Kodak	132¾	Shell Oil	54½
El Paso	14	Singer	51¼
Fairchild	51⅛	Sperry	44⅝
Fed N Mort	18⅛	Stand Cal	65
Firestone	18¼	Exxon	91⅝
Ford	54	Sun Oil	44⅝
Gen Dyn	19⅝	Talley, Ind.	5⅞
Gen Elect	60⅛	Telex	3⅞
Gen Foods	23½	Texaco	30⅝
Gen Inst	19⅛	Texas Gulf	24⅞
Gen Mtrs	63	Texas Instr	104
Gen Tele	29	Trans Wld	19
Gen Tire	19	Un Car	33⅞
Georg Pac	35¼	Union Oil	36¼
Gillette	58	Un Pac	56⅜
Greyhound	13½	Unit Airl	17
Gulf Oil	22½	Unit Util	18⅛
Homestk M	40	Unit Brds	8⅜
Honeywell	103	U.S. Rub	11⅞
Inld Stl	27⅝	U.S. Steel	27⅞
IBM	299¾	West Pac	7
Inter Nar	30⅜	West'house	33⅝
Inter Paper	39⅝	Weyerh'ser	68⅞
Int Tele	30¼	Woolworth	20⅝
Itek	29⅝	Xerox	150⅞
Johns Manv	19½	Xtra Inc	18
Kaiser Alum	19⅛	Zenith	35⅝

ACTIVE STOCKS

381100	Saxon Ind	5¼	— ⅞
145400	Bausch Lomb	33¾	— ⅜
108400	Fleetwd Ent	11¼	— 1⅜
107000	Tenneco	20¼	— ⅞
96900	Am Tel Tel	47½	— ⅛
88900	Collins Rad	24¾	+ ¼
87000	Anaconda	21¼	
86900	Am Cyan	21	— ¾
84000	Teleprompter	12⅝	— ⅜
84000	Texaco	30⅝	— ⅞
83400	Am Airlin	10	Unch
78100	Am Tel Tel Wt	4¾	Unch
74600	TWA	19	— ⅜
74600	Warn Lamb	44¾	— ½
72900	Phelps Dod	46¾	+ ¼

BOX SCORE

Issues traded	1,775	1,745
Advances	373	269
Declines	1,018	1,163
Unchanged	384	313
New highs	5	2
New lows	160	152

More Finance

Pages 7, 8

London

LONDON (CP) — Closing stock quotations in new pence unless pounds are indicated: Associated Brit Foods 80½, Anglo Am of S. Africa 345½, Babcock and Wilcox 102, Barlow Rand 245, Bass Charrington 167, BICC 132, Blyvoor 313, Boots 273, Bowater Paper 138, Brit Am Tob 441½, Brit Assets Trust 49, Brit Leyland 61½, Brit Oxygen 85, Brit Petroleum 590½, Broken Hill Prop 542, Burmah Oil 526½.

Canadian Pac 850, Cast 441½, Charter Cons 169½, Cons Gold 226½, Courtaulds 130½, Daggafontein 1012, De Beers 378½, Distillers 132¾, Dunlop 80, EMI 151, Free St Geduld 880, Gen Elec 143¼, Glaxo 347, Grand Metropolitan Hotels 113¼, Gt Univ Strs 233, Guest Keen 311½, Hawker Siddeley 335½, Hoover 400, Hudson Bay 882, Imp Tob 81½, Judge 57¼, Kloof 362½, Marks and Spencer 262, Mim Holdings 161½, Phillips 863, Plessey 108, Poseidon 830, Rank A 453¼, Rio Tinto-Zinc 241½, Roan Consolidated 42½, Second Scott Inv 83, Selection Trust 410, Shell T and T 397, Tanganyika 200½, Thomson 186, Thorn 383½, Tube Investments 360, Ultramar 204½, Unilever 331½, Union Corp 332, Vaal Reef 940, Vickers 144½, West Rnd Deep Level 715, Western Dre Areas [illegible], Western Holdings [illegible], Western Mine 135, Woolworth 81½, Zambian Anglo 234, Zambian Copper 252½.

Bonds (in pounds): Brit Transport 47¾, Brit Consols 20, Exchequer 90⅞, Treasury 89¾, War Loan [illegible].

The Financial Times Industrial Index 426.1, down 1.5.

Metals

LONDON — In pounds sterling per metric ton:

Copper — Wire Bars

Spot	862	863	862	863
Fwd.	805	808	818	819

Sales 7,325 tons.

Tin —

Spot	2040	2044	2032	2033
Fwd.	1997	1999	1992	1993

Sales 385 tons.

Lead —

Spot	171	172	173.50	174
Fwd.	176	176.50	176	176.50

Sales 2,400 tons.

Zinc —

Spot	369	370	367.50	368
Fwd.	369.50	370	368	368.50

Sales 5,500 tons.

Dollar

MONTREAL

U.S. dollar [illegible]

Pound sterling $2.48¾ [illegible]

NEW YORK

Canadian dollar [illegible]

Pound sterling $2.47¾ [illegible]

Gold

LONDON (AP) — Tuesday's closing gold prices in U.S. dollars per ounce: London — [illegible]; Paris — [illegible]; Frankfurt — [illegible]; Zurich — [illegible]; Hong Kong — [illegible]; Beirut — [illegible] (per kilo).

Calgary

Stock	Sales	High	Low	Close	Ch'ge
INDUSTRIALS					
Amalgtd	500	60	60	60	
Nordex	10400	175	150	175	+10
OILS					
Clearsprt	1000	76	76	76	+1
Convent	381	320	320	320	
Conven rts	7712	13	10½	13	+3
New York	3500	90	86	89	+4
Peregrine	500	20	20	20	
Republic	1000	120	118	118	—2
Savanna	2000	7	7	7	—2
Twin Riv	500	15	15	15	+4
MINES					
Alcor	1500	35	35	35	+5
Cultus	1500	21	21	21	
Kitta	100	118	118	118	
Maltrix	1000	35	35	35	+1

Montreal

ACTIVE STOCKS

179180	IAC Ltd.	17½	— 1
18675	Can Pacific	16⅞	— ¼
15275	Cinevision	4.70	+.20
12305	Alcan	31⅝	— ⅞
12025	Intl Nickel	32⅜	— ⅜
9050	Rolland	[illegible]	— ⅛
7825	Massey	22	— ⅞

MINES AND OILS

90700	Joubi	[illegible]	[illegible]
68000	Cuvier	2.82	[illegible]
53800	[illegible]	[illegible]	[illegible]
44800	Canoi	[illegible]	[illegible]
44299	Royal Agassiz	[illegible]	[illegible]

CLOSING AVERAGES

30 Industrials	[illegible]	dn	[illegible]
15 Utilities	162.37	dn	.82
7 Banks	261.88	dn	2.35
8 Papers	130.37	dn	.22
60 Composite	226.98	dn	2.09

Volume 5.78 million.

★ ★ ★

Primary Distribution

The shares of the following companies may be considered as being in primary distribution through the facilities of the Exchange, pursuant to a Statement of Material Fact.

• — previously bound shares.

Maltrix •	7500	32	32	32	+ 1

Mutual Funds

	Bid	Ask		Bid	Ask		Bid	Ask
Accufund	1311	1444	Eaton Vik	603	638	Pac Comp	750	750
AGF Japan	1353	1487	Edu Eq	757	839	Pac Div	562	562
All Can Com	693	753	Ent Inv	640	703	Pac Res	338	338
All Can Ven	367	399	Ex Fnd Cda	628	688	Pac Ret	523	523
All Can 4000	496	539	Ex Intl Inv	780		Pac U.S.	383	383
All Can En	407	448	GIS Comp	1000	1100	Pen Mut	838	920
Amer Gr	524	567	GIS Inc	344	379	Phil Hiw	1270	1295
Andr Eq	538	588	Grow Eq	770	846	Plan Res	463	509
Asso Inv	598	604	Guard Em	[illegible]	[illegible]	Prin Gr	441	484
Can Gr	575	632	Harv Gr	702	702	Prin Vent	228	250
Canagex	1176	1286	Ind Eq	390	429	Prov Mut	768	840
Cdn Gs En	1524	1675	Ind Gr	1071	1177	Prov Stk	615	673
Cdn Inv	508	557	Ind Gr	580	637	Pru Gr	678	741
Cdn Sec Gr	525	577	Inv Gr	1249	1365	Rep Gr	922	1013
Cdn SA Gold	818	894	Inv Intl	637	696	Rep Ven	429	471
Cdn Trust	497	546	Inv Jap	889	973	Roytund	672	700
Cap Gr	1064	1092	Inv Mut	588	643	Tem Gr	849	928
Coll Mut	581	637	Mutl Eq	318	347	Tim Inv	820	
Com Intl	1463	1610	Mut Acc	601	661	Uni Acc	314	365
Cm Intl Lv	381	419	Mut Bond	1029	1131	Uni Acc Ret	586	589
Com Vent	734	807	Mut Gr	357	387	Uni Amer	1071	1188
Corp Inv	618	679	Mut Inc	576		Uni Hori	228	251
Cnr In St	509	559	Natursco	1655	1718	Uni Vent	328	360
Dom Comp	654	710	Nat Res	496	545	Uni Ven R	488	536
Drey Inc	1028	1138	N.W. Eq	570	627	Univ Sav Eq	786	864
Drey Intl	1071	1171	N.W. Can	569	625	West Gr	640	703
			N.W. Grow	489	539	Xanadu Fd	378	378

WINNEBAGO.

No. 1

The world's best Seller

We give you more.

Sales—Service—Parts

CORNELL

CHEV—OLDS

3050 Douglas 385-5777

DEALER LICENCE D3497

Woodward's

STORES (PORT ALBERNI) LTD.

Require a

B.C. LICENCED PHARMACIST

Woodward's store in Port Alberni offers a 5-day — 37½-hour work week with no Sunday or holiday work. This is a full-time position with liberal staff benefits and good wages. Send application to:

Personnel Manager
220—3rd Avenue South
Port Alberni, B.C.

OPEN HOUSE

Wed. 6:30 to 8:30 P.M.

Sat. 1:30 to 4:30 P.M.

Hobby Farm — Includes Horse

5556 Old West Saanich

2.2 acres of privacy surrounded by big fir and cedar trees, garden area with fruit trees, etc. Completely fenced. 3-stall barn, loafing barn and chicken coup. Cozy modern log and shake house has 2 bedrooms, red brick around built-in oven, real knotty pine planking in living room, slate fireplace. A tack shed that could be guest house. A mechanic's 2-stall garage, wired, heated separately, benches and pit. Full price $42,500.

BB JIM LOISELLE

386-3231 JIM LOISELLE 383-4568

Block Bros. Realty

YORKSHIRE TRUST COMPANY

8⅜% 1 YEAR GUARANTEED INVESTMENT CERTIFICATES

MINIMUM $500.00

For Further Information Call

737 FORT ST., VICTORIA 384-0514

MEMBER: CANADA DEPOSIT INSURANCE CORPORATION

BUSINESS TOPICS

Hovercraft Back in B.C.

By GEORGE GIBSON
Colonist Business Editor

Powell River will be within two hours and 40 minutes travelling time from Vancouver if plans of B.C. Hovercraft Ltd. materialize.

The company plans to start evaluation runs "sometime this fall," according to a spokesman. Holding up plans at the moment is the non-arrival in Vancouver of an HM-2 hovercraft which will come from Britain when production catches up with demand.

The HM-2 is a different kind of hovercraft than a type that was tried on this coast between Nanaimo and Vancouver by another company. That venture failed.

Two main differences in the machines are that the HM-2 is quieter to operate and more economical, the spokesman said. He said that previous craft could carry only 32 passengers and the cost of the machine was in the neighborhood of $450,000. The HM-2, on the other hand, is built to carry 65 passengers at an initial outlay of just more than $300,000.

As for the external and internal noise factor, the newer machine runs on a different propulsion system that reduces such annoyance. The main propulsion propellers rotate underwater instead above the craft.

Another difference is that the HM-2 restricts itself to water only and does not come up on the beach as do other hovercraft. The spokesman said that it is intended to run the service from existing docks.

The company has been in existence since 1968 and the spokesman said it has exclusive rights to establish such a service.

The company has been consulting with the provincial government on the project and no problems are anticipated.

HM-2: quieter, economical

□

No Plans

"They're just speculating. We have no such plans at all," said R. S. Malone of Winnipeg, president of FP Publications.

Malone was commenting Tuesday on a suggestion carried in an editorial in Monday's Financial Times (a Southam business journal) that FP Publications may soon become a public company and sell shares.

Principal owners of FP Publications are R. H. Webster, chairman of the board, and the estates of the late Victor Sifton and the late Max Bell.

□

Job Switch

Dan Cotter, district sales manager for CP Air, has resigned that position and shortly will take up new duties as vice president, marketing and sales, for Concord Development Corp. Ltd.

Cotter's replacement has not been named so far. He joins Concord Sept. 4.

PROPERTY WANTED

Required immediately: 8 to 25 farmable acres within 25 miles of Victoria, with or without buildings. No agents, please. Send information to **Victoria Press Box 325.**

PROVINCE OF BRITISH COLUMBIA
DEPARTMENT OF
RECREATION AND CONSERVATION
FISH AND WILDLIFE BRANCH
VICTORIA
requires

BIOLOGISTS

CHIEF MAJOR IMPACT STUDY PROJECTS

To conduct large projects relevant to environmental impact on fish and wildlife including co-ordinating consultants in developing statements of impact and mitigation measures on major industrial development and river basin studies. Salary — $15,516 — $17,628. COMPETITION NO. 73:1280.

BRANCH PLANNING CO-ORDINATOR

To be responsible for the Planning and Evaluation Section; to develop, co-ordinate and recommend short and long term objectives and plans; to develop systems plans assessing staff needs, budgets, and assignments; to liaise with other agencies both public and private, on these matters. Salary — $15,516 — $17,628. COMPETITION NO. 73:1289.

RECREATION CO-ORDINATOR

To negotiate with government agencies, private land owners, gun clubs, etc., for the development of recreational utilization and recreational policy as the Provincial Co-ordinator. Salary — $13,068 — $15,516. COMPETITION NO. 73:1290.

BIOMETRICIAN

To be branch Biometrician for both fish and wildlife; to prepare statistical reports and co-ordinate the data collection system. Salary — $13,068 — $15,516. COMPETITION NO. 73:1291.

Applicants require university graduation, preferably post-graduate, in biology and extensive related experience. Applicants with less related experience or training may be considered at lower initial salaries.

CONSERVATION OFFICERS

LICENCE AND PERMIT OFFICER

To design and implement licencing and permit systems; to co-ordinate with other Government agencies in the distribution and issuing of licences and permits and compiling relevant records to form a basis for information on hunter, fisherman and other on harvest, success, and distribution; to develop quality control in licence and permit issue. Salary — $10,044 — $12,132. COMPETITION NO. 73:1293.

ENFORCEMENT EVALUATION OFFICER

To develop suitable procedures and manuals for enforcement application and assess their usefulness; to assist in the co-ordination of enforcement programmes throughout British Columbia, organize enforcement training programmes and provide administrative service to regions. Salary — $10,044 — $12,132. COMPETITION NO. 73:1293.

Applicants require recognized Technical School Graduation in Fish and Wildlife Resources or equivalent other training plus a knowledge of the species and habits of British Columbia's wildlife and game protection regulations. Extensive related experience, preferably including some interest in data processing systems, is expected.

GULF CANADA APPOINTMENT

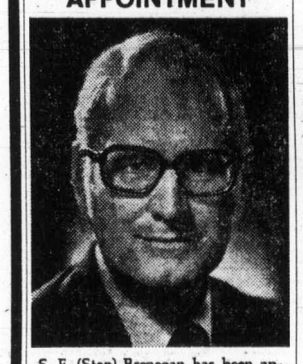

S. F. (Stan) Brenegan has been appointed manager, industrial marketing, Pacific Division, for Gulf Oil Canada Limited. Formerly associated with the company's Chemicals Division in Montreal, Mr. Brenegan served as an industrial area manager, Ontario Division, prior to his present appointment. Located in Vancouver, he is responsible for Gulf Canada's industrial marketing operations throughout British Columbia and the Yukon Territory.

* * *

Vancouver:

Grain Must Flow

VANCOUVER (CP) — The Vancouver Grain Exchange has asked the federal government to take steps to ensure the flow of grain during the current series of rotating rail strikes.

In a telegram to Minister of Labor John Munro, the exchange said that despite grain-movement agreements between railway management and unions the grain was not moving properly.

The telegram said: "We urge that every effort be made to expedite the end to the serious interruptions to the flow of grain in western Canada.

"Although no serious interruptions of overseas shipments have as yet occurred we are most concerned that a continuance of the present situation will result in the deterioration of export programs."

Marcos Orders Cereal Scoop

MANILA (UPI) — The Philippine government has ordered compulsory mixing of rice with corn grits for rationing in the Greater Manila area in order to help ease a cereal shortage.

Winnipeg Drops

$5 Wheat in U.S.

CHICAGO (AP) — Wheat continued its spectacular rise on commodity markets Tuesday, topping $5 a bushel for the first time in United States history.

More than a million bushels were sold for delivery in September at the record price of $5.07 in an opening flurry of trade on the Minneapolis Grain Exchange.

Trading was similar at the Chicago Board of Trade where wheat for delivery in September opened at its 20-cent increase and stayed there at $4.94 a bushel. A year ago, th price was around $1.80 a bushel.

The record price levels in trading for wheat and other grains to be delivered at future dates indicates that speculators, millers and others in the market believe the cash price will rise even higher.

For the consumer, it could mean sharply higher prices for bread and other foodstuffs.

Market observers said strong worldwide demand for wheat and other grains is a primary reason for the jump in prices.

Wheat prices by the United States have been rising steadily since last year's sale to Russia but the current boom began about 2½ weeks ago. At that time, wheat on the Board of Trade for delivery in September was selling at $3.07 a bushel.

WINNIPEG (CP) — Prices were mostly lower in moderate trade Tuesday on the Winnipeg Commodity Exchange.

Rapeseed futures were higher, but dropped at the close. The reversal was reflected in varying degrees in all months traded.

Oats and Barley were sharply lower. The losses were attributed to a Canadian Wheat Board announcement Monday that further wheat board offers on barley would be made on a flat basis only, reflecting current export prices, rather than on an exchange-of-futures basis.

Rye prices were higher early in the session but followed the downward trend to close 10 cents lower in all months.

There was no trading in flax futures.

APPRAISALS

Done by our accredited appraiser,
VICTOR GOERTZEN
A.A.C.I.
for estates, mortgages, valuation day, etc. on residential and commercial properties.

THE ROYAL TRUST CO.
Phone 384-8001

COBBLE HILL

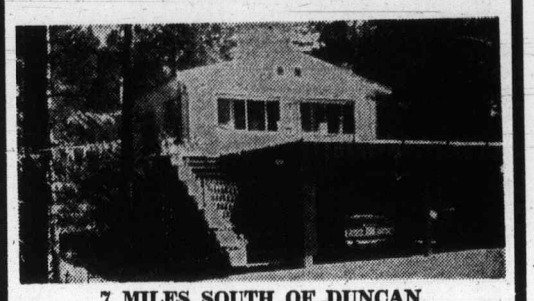

7 MILES SOUTH OF DUNCAN

Beautiful secluded 3-bedroom country home on over 2 acres of trees with garden. Over 2100 sq. ft. of immaculate living area with double plumbing and fantastic fireplaces up and down. Double carport with thermopane windows and sliding glass doors opening onto 12x24 sundeck with iron railings. Seeing is a must. Full price only

$43,900

Please call Collect — Bob Dodd or Mike Reid
of
BLOCK BROS. REALTY LTD.
Duncan, B.C., 746-4175
or eves. 743-2766

Investment Companies Merge

TORONTO (CP) — Dominion Securities Corp. Ltd. and Harris and Partners Ltd. jointly announced Monday that agreement in principle has been reached for merger of the two Toronto investment firms.

The new firm, with a proposed name of Dominion Securities Corp. Harris and Partners Ltd., is expected to start operations Oct. 1, subject to shareholder and regulatory authority approval.

Dominion Securities, incorporated in 1901, has 24 offices across Canada, including one in Victoria.

Commodities

Open	High	Low	Close
Silver — Chicago (per oz.)			
Aug. 2.57.00	2.58.00	2.52.80	2.56.00
Oct. 2.59.00	2.67.00	2.55.00	2.58.50
Dec. 2.63.20	2.72.50	2.60.00	2.63.20
Copper — New York (per 100 lbs.)			
Sept. 90.70	90.70	86.30	87.70
Oct. 87.20	87.70	84.10	85.10
Dec. 83.50	83.95	79.60	81.00
Lumber — Chicago (per 1000 b.f.)			
Jan. 128.50	128.50	124.70	124.70
Sept. 153.50	154.50	150.00	150.00
Nov. 135.50	136.00	131.90	131.90
Pork Bellies — Chicago (per 100 lbs.)			
Aug. 74.60	74.60	74.60	74.60
Feb. 83.40	83.40	80.70	81.95
March 81.85	81.85	79.05	80.60
Plywood — Chicago (per 1000 sq. ft.)			
Sept. 100.00	100.00	95.50	97.00
Nov. 95.00	95.00	91.00	92.00
Jan. 96.50	97.00	91.70	92.10
March 95.50	96.50	91.50	91.90
May 97.70	97.70	93.70	93.70
Gold — Winnipeg (per oz.)			
Jan. 99.75	99.75	99.65	99.65
April 104.00			
July 107.00			107.00
Oct. 97.00	97.00	97.00	97.00

Grain

WINNIPEG

Open	High	Low	Close
Rye —			
Oct. 336¼	336¼	316¼	316¼
Dec. 337⅛	337⅛	312⅛	317⅛
May 344	344	325	325
Oats —			
Oct. 185	185	182½	182½
Dec. 186	186	183½	183½
May 184½			
Barley —			
Oct. 274	275	268	268
Dec. 274	275	267½	267½
May 268	268	262	262
Rapeseed (Vancouver) —			
June 756	756	716	746
Sept. 797	797	757	758
Nov. 768	765	728	750
Rapeseed (Thunder Bay) —			
Oct. 746	746	706	736
Nov. 768	768	728	750
Dec. 680			

CHICAGO

Open	High	Low	Close
Wheat—			
Sept. 494	494	494	494
Dec. 497½	497½	497½	497½
March 471¼	471¼	471¼	471¼
Corn—			
Sept. 347¾	347¾	347¾	347¾
Dec. 325½	325½	325½	325½
March 322¾	322¾	322¾	322¾
Oats—			
Sept. 158	158	148½	148¾
Dec. 165¼	165¼	154	155½
March 169	169	157	159
Soybeans—			
Aug. 1050	1050	9750	9750
Sept. 995	995	915	940
Nov. 929	929	975	1101½

ARBUTUS BUSCOMBE COMPANY

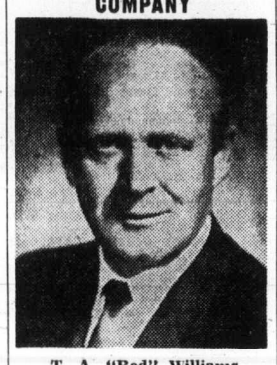

T. A. "Red" Williams

At a recent meeting of the Board of Directors, T. A. "Red" Williams was appointed President of Arbutus Food Equipment Limited, Buscombe Supply Limited and Terminal Sheet Metal Works Limited. Mr. Williams was formerly general manager of the companies which offer a total supply service to the hotel and restaurant industry through their offices and warehouses in Victoria, Vancouver, Edmonton and Calgary.

2nd Mortgage.

Money you may have forgotten about.

Laurentide and Union Finance consider home improvement one of many worthwhile reasons for borrowing money. If you're a homeowner we can lend you up to $25,000 on a 2nd mortgage. And we have flexible repayment plans. There are no bonuses, no finders fees.

Drop by and talk to us or give us a call. Right now. While it's on your mind.

LAURENTIDE FINANCIAL CORPORATION LTD.
UNION FINANCE COMPANY LIMITED
Members of the Laurentide Group of Companies.

3491 Saanich Road	382-9187
809 Fort Street	386-7786
Times Building 660 Fort Street	385-8746

This could be your last chance to own an apartment by the ocean, right on Beach Drive and within walking distance of the world famous Oak Bay Marina and Restaurant, the Windsor Park rose gardens and just about anything else you could want at the Oak Bay Village.

Yes, there will be resales on Oak Bay. But one thing is almost certain . . . You'll pay a lot more for it than a new one of your choice at the **ROYAL ALEXANDRA.**

So, it stands to reason, if you're remotely interested in having a place on Oak Bay it would be worth your while to come see the **ROYAL ALEXANDRA.**

Almost every extra luxury has been provided . . . like a sauna, a therapeutic pool, exercise pavilion, hobby room, recreation lounge, underground parking with owner operated electronically controlled gates.

Each apartment is larger and more luxuriously appointed than you would expect at these prices.

If you've ever wanted a place on Oak Bay now is the time to get it before they're all gone.

1 bedroom apartments from $28,000 up.

2 bedroom apartments from $32,800 up.

Get yourself a piece of oak bay Before it's all gone

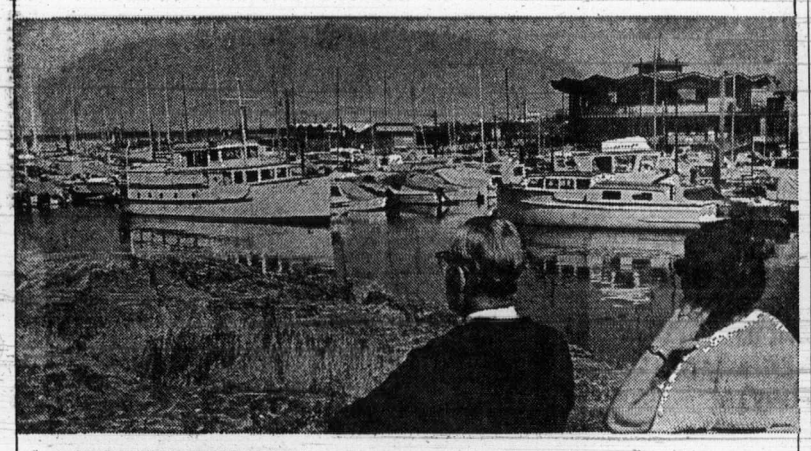

GUARANTEED TRADE PLAN:
IF WE DON'T SELL YOUR HOME IN 60 DAYS WE'LL BUY IT.

The Royal Alexandra

Address: 1450 Beach Drive,
OPEN HOURS: noon to 8 p.m. everyday

Condominiums
3 Bedrooms

$18,900
In Saxe Point Area
Near schools, sea and shopping centre. W/W honey beige shag carpeting and very clean. Has special 7⅞% assumable CMHC 1st mortgage.

$18,900
Next to McCaully School
Fridge, stove and drapes included, lovely kept unit, southerly exposure with full length balcony.

$22,900 New Unit With W-W Shag Carpeting
Separate entrance and includes washer, dryer, fridge, stove and drapes.

$23,900 George Area
With w/w green shage, mahogany panelling in dining and living room, large deluxe unit on ground floor.

$24,900
Shangri-La-Estates
1297 sq. ft. deluxe unit, two baths, crestwood cabinets, 4 appliances, low down payment.

$26,900
1336 sq. ft. Deluxe Unit
Nicest unit in building, louvered doors in kitchen, all appliances includes, large bedrooms, large bathrooms, patio and balcony, southerly exposure and nice garden.

JIM LOISELLE
Off. 386-3231
Res. 383-4568

BLOCK BROS. REALTY LTD.
1800 Blanshard Street

MOVE UP IN BUSINESS AND GOVERNMENT

Become an RIA (Registered Industrial Accountant), the new breed of professional management accountant, at the centre of the management and accounting action. RIA's move ahead in business, industry and government because they know how to make facts and figures work. Mostly as chief accountants, controllers and financial managers.

If you have a high school education or better, you can move ahead while you enjoy a good salary, interesting work and job security . . . while you learn in the evenings to become an RIA, with professional status and recognition. Find out for yourself. Ask around. Or ask us for free literature on the RIA educational program. You'll soon discover that it's a very good investment — for now and for your professional future.

VC

TO: Society of Industrial Accountants of B.C.
207-850 West Hastings Street,
Vancouver 1, B.C.
Phone: 687-5891

Sir. Please send me full information about the RIA Educational Program for Management Accountants.

MR.
MRS.
MISS.....

ADDRESS.....PROV.....TEL.....

CITY.....

FOR LOCAL INFORMATION

W. Leslie Read	386-3771
J. Vern Gibson	388-5121

the professional management accountant
REGISTERED INDUSTRIAL ACCOUNTANT
THE SOCIETY OF INDUSTRIAL ACCOUNTANTS

Deep Oil Project Advancing

The second phase of what will eventually be a $10 million experimental underwater oil production system is being completed by Lockheed Petroleum Services Ltd. in New Westminster. And, as in the first phase, Victoria Machinery Depot, played a major role in the construction of the main component.

Lockheed, a Canadian subsidiary of the aircraft corporation of the same name, is trying to perfect a system of oil gathering in greater depths than is done at present. The system involves the use of submersible equipment, including pressure chambers and connecting flow lines.

VMD is one of the few companies on the west coast of Canada or the U.S. that has the equipment to perform the heavy manufacturing of thick-walled vessels. It is equipped to shape hemispherical pressure hulls.

The Victoria company recently shipped a 60-ton manifold centre, shown below, to Lockheed. Previously it had done similar heavy shaping of wellhead chambers and service vehicles, shown on the diagram on the right.

The final phase calls for the manufacture of a "production station," also shown in the diagram, which will house oil and gas separation and pumping equipment. A VMD spokesman said that negotiations for the contract for this phase are now underway.

The manifold centre, whose vital statistics are 30 feet long, 12 feet in diameter and price tag of roughly $100,000, now is being outfitted with internal controls at New Westminster.

After completion, early next year, the vessel will be shipped to the Gulf of Mexico for land testing. Later, it will be installed offshore near Louisiana at a site to be determined but at a depth of nearly 350 feet.

Target for all three phases to be completed is in mid-1975 and the operational theatre will be established in the North Sea.

Shell Oil is collaborating on the project with Lockheed and other companies in the oil industry have also agreed to support the development.

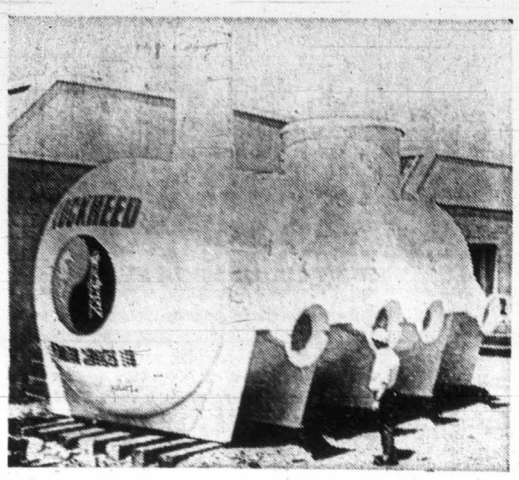

Manifold centre

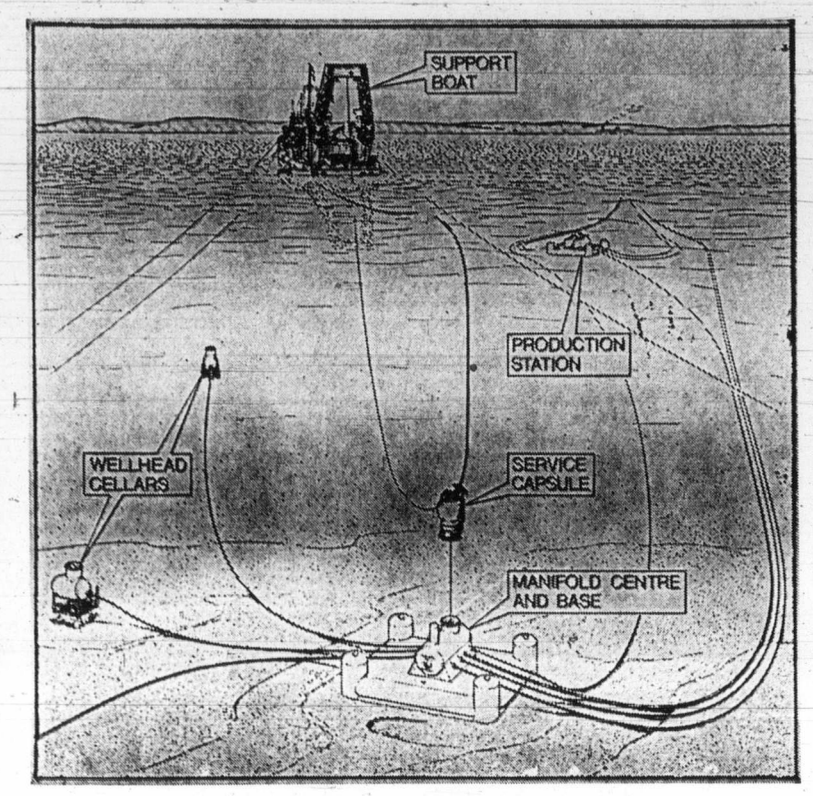

Diagram shows typical system

Lawyers Predict Conflict

HOUSTON (UPI) — Attorneys for Texasgulf, Inc., Tuesday argued the charter of a Canadian government owned corporation seeking to take control of the metals and mining firm represents a conflict of interest with Texasgulf shareholders.

Dr. Ivan Feltham, a Toronto law professor called by Texasgulf Attorney William Harvin as an expert witness on the legislative act which set up the Canadian Development Corp. said the CDC is required by statute to consider the interests of Canada in any of its dealings.

"The CDC is in all ways required to give priority to the industrial and economic development of Canada in accordance with the statute," Feltham said.

Harvin asked Feltham if the charter would impose any restraints on representatives of CDC that would sit on the board of Texasgulf if CDC's tender offer to purchase 10 million shares of the company's stock was allowed.

"The act requires any nominee placed on a board of a company acquired by CDC to further the objectives of CDC," Teltham said.

The testimony came during the fifth day of a federal court hearing on a petition by Texasgulf to block CDC's tender offer to purchase the stock. The purchase of 10 million shares would give CDC 35 per cent of Texasgulf stock and effective control of the firm.

Texasgulf contends that the offer constitutes a conspiracy to dominate the company from competition in violation of antitrust laws.

Ford, GM Plan

Car Pricetags Up $100 Plus

DETROIT (UPI) — General Motors and Ford Tuesday said they will increase U.S. prices of 1974 models by more than $100 if the Cost of Living Council does not block the proposed hikes.

Ford said it will boost prices an average $106 per vehicle, but complained it still must absorb added costs of labor and materials without being allowed to pass them on to customers. GM said it will increase prices by $102 per vehicle, or 2.7 per cent.

"Approval of an average of only $106 per unit at this time would leave unrecovered wage and material costs of $180 per unit, excluding any cost increases associated with a new labor contract or further material increases," said John Naughton, Ford vice president for sales.

"We cannot continue to absorb economic cost increases and government-mandated product changes of this magnitude without further price increases," he said.

Like American Motors, which is seeking an average $55 increase, and Chrysler, which will boost prices an average $71 per vehicle, Ford and GM said the increases will cover only the costs of federally ordered safety and emission equipment added to the 1974 models.

This includes stronger front and rear bumpers, stronger roofs and the ignition interlock system for lap-shoulder belts which keep the car from being started if front seat occupants are not buckled up.

GM said $85 of its increase is to cover the federally mandated equipment and $17 for "GM-initiated product improvements which can be readily observed."

Under Phase 4 guidelines, the carmakers must notify the Cost of Living Council of their intention to increase prices.

GUARANTEED INTEREST DEBENTURES

1-Year Term 8¼%

2-Year Term 8½%

3, 4 or 5-Year Term 8¾%

Minimum Amount

Monthly Interest $5,000

Semi-annual or compound interest $500

Amounts over $25,000 subject to confirmation.

May we send you a brochure?

Credit Foncier

752A Fort Street Victoria (388-6601)

850 West Hastings St. Vancouver (681-5464)

1463 Johnston Road White Rock (531-7525)

Serving British Columbia Since 1894

MEMBER CANADA DEPOSIT INSURANCE CORPORATION

Business Briefs

China Devalues Again

CP, UPI

For the second time in a week, China devalued its currency, the Renminbi (RMB), the Bank of China announced Monday. The new RMB quotation is 38 per 100 Hong Kong dollars, a reduction of 1 per cent from the previous level of 37.63 per 100 Hong Kong. It was the eighth time China changed its currency rate since June.

□

Customs brokers will no longer finance customs duties and taxes for their customers, the Dominion Chartered Customs House Brokers Association said Tuesday. The association said the action was taken because expanding levels and increasing dollar values of imports and higher loan rates have placed a heavy demand on customs brokers' resources.

□

Toronto Star Ltd. has announced an agreement with Comac Communications Ltd., publishers of Homemakers magazine and Quest magazine, to lend Comac up to $600,000 and to acquire a controlling interest in the company. Comac's magazines are sent to selected households at no cost. As well, the company provides selective sampling services in marketing research.

□

U.S. Steel Corp., the United States' biggest steelmaker, joined with other major producers of sheet steel Tuesday in announcing proposals for price increases under President Nixon's Phase 4 program. The company said it intends to raise the cost of sheet, strip and pipe products by about 4.8 per cent. Notice of the proposed increases has been filed with the Internal Revenue Service in accordance with Phase 4 regulations.

Canadian bank lending rates will likely rise again within the next 60 days, says McLeod, Young, Weir and Co. Ltd., a Toronto investment firm. The firm says that despite the rise of one-half of 1 per cent in the Canadian prime rate to 8¼ per cent last week, the outlook for interest rates "remains pessimistic over the near term." The company said Tuesday that the prime rate could move into the 8½ to 9 per cent range in the next two months.

□

Britain recorded another huge overseas trade deficit in July, official figures released Monday showed. Exports reached a record $2.45 billion but were overshadowed by imports which also reached a record figure of $2.85 billion, leaving a deficit of $397 million.

Earnings

Automotive Hardware Ltd., six months ended June 30: 1973, $850,344, 94 cents a share; 1972, $540,841, 60 cents.

Black Photo Corp. Ltd., three months ended June 30: 1973, $138,989, 13 cents a share; 1972, $101,150, 9.5 cents.

Camflo Mines Ltd., six months ended June 30: 1973, $2,031,534, 60 cents a share; 1972, $866,246, 25 cents.

Canadian Pacific Ltd., six months ended June 30: 1973, $59,713,000, 81 cents a share; $38,895,000, 51 cents.

Dominion Stores Ltd., 13 weeks ended June 16: 1973, $2,847,000, 34 cents a share; 1972, $1,480,000, 18 cents.

Melton Real Estate Ltd., six months ended June 30: 1973, $575,037, 27.7 cents a share; 1972, $443,240, 21.7 cents.

Voyager Petroleums Ltd., three months ended June 30: 1973, $265,059, 6.9 cents a share; 1972, $187,087, 6.05 cents.

Westcoast Petroleum Ltd., six months ended June 30: 1973, $2,741,000, 43 cents a share; 1972, $2,755,000, 43 cents.

Zenith Electric Supply Ltd., six months ended June 30: 1973, $104,312, eight cents a share; 1972, $60,649, five cents.

Dividends

Falconbridge Copper Ltd. 20 cents; payable Sept. 28; record Sept. 7; xd Sept. 5.

Ford Motor Co. of Canda Ltd. 75 cents; payable Sept. 17; record Aug. 24; xd Aug. 22.

Kerr-McGee Corp. 15 cents U.S.; payable Oct. 1; record Sept. 7; xd Sept. 5.

Overtime at Issue in Barge Walkout

VANCOUVER (CP) — Workers at Aqua Transportation Ltd. remained off the job Tuesday.

Fourteen members of the seaman's local of the Canadian Brotherhood of Railway, Transport and General Workers and 26 members of the Canadian Merchant Service Guild walked off Monday at 9 p.m.

A spokesman for the seamen's local said the men were protesting excessive overtime. He said the firm, which operates barges between Vancouver, Victoria, Crofton, Nanaimo and Seattle, operated the barges in violation of federal regulations for safe operation of barges and tugs.

The men work a split shift, six hours on and six hours off.

8¾%

on 5 year GIC's now

6½%

on Special Savings

Effective August 1st.

National Trust

SINCE 1898

our 75th year

National Trust/the money managers

Member of Canada Deposit Insurance Corporation

Now Bapco offers you the ease of Latex and the beauty of Wood Stain. Plus colours that last and last and last.

Enjoy the best of both worlds with two brand new products from BAPCO: **Solid Colour Latex Wood Stain** and **Semi-Transparent Latex Wood Stain.**

Check these remarkable features ☐Better colour retention than oil-based stains ☐No lap marks; you can stop and start anywhere ☐Won't flake or blister like paint ☐Cleans off brushes or rollers with water ☐Dries fast, usually in 4 hours ☐No primer coat needed ☐Excellent penetration to preserve as well as beautify ☐Your choice of many attractive colours.

Use BAPCO's Latex Wood Stains inside or out — on siding, fences, shingles and shakes, panelling and furniture. Choose Solid Colour Wood Stain for colour without that painted look; or Semi-Transparent to enhance all the beauty of natural wood. They're at your BAPCO dealer's now.

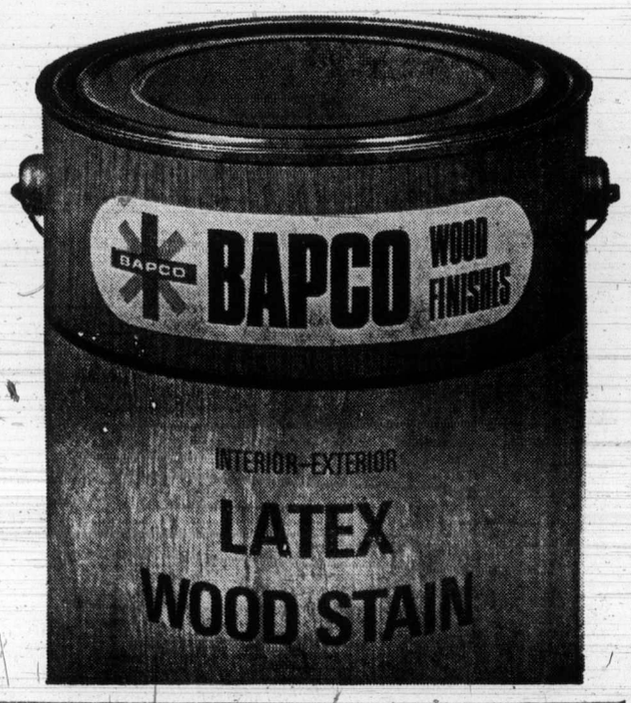

paint for people who love to paint

BAPCO

paint for people who hate to paint

Tint bases underfilled to volume shown on container to permit addition of tints.

Oak Bay May Outlaw Summer Trash Fires

Summer incinerator fires in Oak Bay will be outlawed starting next May, if council accepts its works committee recommendation.

The committee will recommend the ban from May through September.

Ald. John Goult said Tuesday the committee has had a lot of complaints about people burning garbage and garden refuse from residents trying to enjoy their gardens.

The recommendation will go to council at its next meeting, Sept. 4, said Goult.

Warm, Dry Weather Keeps Firemen Busy

Warm, dry weather continued in B.C. Tuesday and a B.C. Forest Service spokesman in Victoria said it was amazing there were no major forest fires in the Central Okanagan district.

He rated the fire hazard in the Okanagan and in the Nelson forest district as extremely high.

There were three fires burning out of control in the Nelson district, the worst one near Nakusp which doubled within 24 hours. Tuesday the fire covered about 1,000 acres, mostly scrub land and rocky ground. Forestry officials said control of the blaze would be difficult.

A forest fire burning out of control near New Denver had destroyed about 35 acres.

A new outbreak in the Lardeau area was out of control.

There were 99 fires in the Nelson district. Twenty-seven broke out within 24 hours. More than 500 men were fighting the fires.

At Quesnel, in the Cariboo forest district, a 1,200-acre forest fire was being brought under control. A forest service spokesman there said 120 men were fighting the fire.

It is believed the fire was deliberately set. A forest service spokesman said the fire hazard in the Cariboo is extremely high.

A spokesman in Victoria said there were many small forest fires in the Kamloops area but they were being contained.

Reservist Rewarded

Lt.-Col. Stewart Alsgard, of Powell River, naval reserve training co-ordinator of Maritime Command Pacific, has been awarded the Order of Military Merit (Officer grade) in recognition of his service to the sea cadet training movement over the past 10 years.

The order was established July 1, 1972, "to recognize outstanding merit, achievement and service in the armed forces including reserves."

Government, Wharf Malls Recommended

Creation of two pedestrian malls on Government and Wharf in downtown Victoria has been recommended to Victoria council by Traffic Engineer Dave Campbell.

The idea is to reduce traffic lanes on both streets by 50 per cent and widen sidewalks by 100 per cents.

The two malls would run from Humboldt at the Inner Harbor to Yates, a five-block stretch. Both streets would become one-way streets with Wharf going south, toward the Inner Harbor, and Government going north out of town.

The recommendation is contained in a study submitted Tuesday to council's traffic committee.

It is proposed to reduce vehicle lanes on both streets from the present four to two. The sidewalks would be widened by the space formerly taken up by the traffic lanes.

Trees would be planted along both sides of the streets to separate the pedestrian area from the remaining two traffic lanes.

Benches, planters and flower beds would be installed and, according to a statement recently by Ald. Sam Bawlf, the stage would be set for European-style sidewalk cafes.

The traffic engineer's recommendation is in keeping with city council's policy statement that the emphasis should be placed on pedestrians, rather than the automobile.

Before the study is referred to city council, it will be discussed by council's committee of the whole.

Boating Mishap Claims Lives Of Woman, Youth

CAMPBELL RIVER — The body of a 56-year-old woman from the Church House Indian Reserve on the mainland about 20 miles north of here was found late Tuesday afternoon by a fisherman after the woman and her son were lost from a skiff Monday night.

RCMP here said Tuesday Ella Paul fell overboard from a 12-foot skiff carrying her son and two other people from Heriot Bay on Quadra Island to Church House reserve about 11 p.m. Monday.

Her 16-year-old son, whose name was not released, dived in to try to rescue her and was lost also. His body has not yet been recovered.

Charlie Mitchell, a fisherman from the Sliammon Indian Reserve, found the woman's body in North Lewis Channel after a search all Tuesday by the RCMP patrol boat Masset, helicopters and fishing boats.

An RCMP spokesman said the search for the boy will continue today.

Destroyer Helps U.S. Boat

The Esquimalt-based destroyer HMCS Chaudiere was standing by an American pleasure boat early this morning in Hoskyn Channel, between Quadra and Read islands, after the boat had sent out a radio SOS.

A Pacific Rescue Centre spokesman in Victoria said the Blue Pelican sent out her distress call about 10:15 p.m. Tuesday after losing both her screws in the rocky channel.

The boat was only equipped with VHF radio so, although her signal was picked up, rescuers could not reply, said the spokesman.

Another pleasure boat and two Canadian Forces training boats from HMCS Quadra at Comox hastened to the scene but the Chaudiere was there before they arrived.

The spokesman said one of the boats from Comox would probably take the Blue Pelican in tow.

Girl Killed In Accident

A 14-year-old Campbell River girl was killed Tuesday afternoon when sh was struck by a gravel truck on Highway 19 at Campbell River.

RCMP said Jennifer Giezek was either riding or walking her bicycle when she collided with the truck, driven by Leslie Kenneth Antonelli, 20, also of Campbell River.

An inquest has been called but no date set.

Indian's Firing Sparks Walkout

VANCOUVER (CP) — A judge of the B.C. Supreme Court issued an ex-parte injunction Monday night to halt picketing at Uncle Ben's Brewery in Prince George.

Mr. Justice John Aikens granted the injunction at a rare night sitting. The brewery was closed down Monday when workers walked out and set up a picket line to protest the firing of an Indian.

A phone call from Nelson, B.C. to Admiral, Sask.

Station to Station Customer Dialed: Cost for the first minute (one minute minimum charge)		Station to Station Operator Handled: Cost for first three minutes (three minute min. charge)	(first additional minute)
.52	8 a.m. to 6 p.m.	1.80	.51
.36	6 p.m. to midnight, Sun. 8 a.m. to midnight	1.80	.36
.26	midnight to 8 a.m.	1.80	.26

costs less when you dial direct.

In exchanges where Direct Distance Dialing equipment is not now installed, calls that could otherwise be dialed direct will be handled by the operator at customer dialed rates.

B.C. TEL

New from PLAYTEX

Living Comfort Styled Stretch Bras

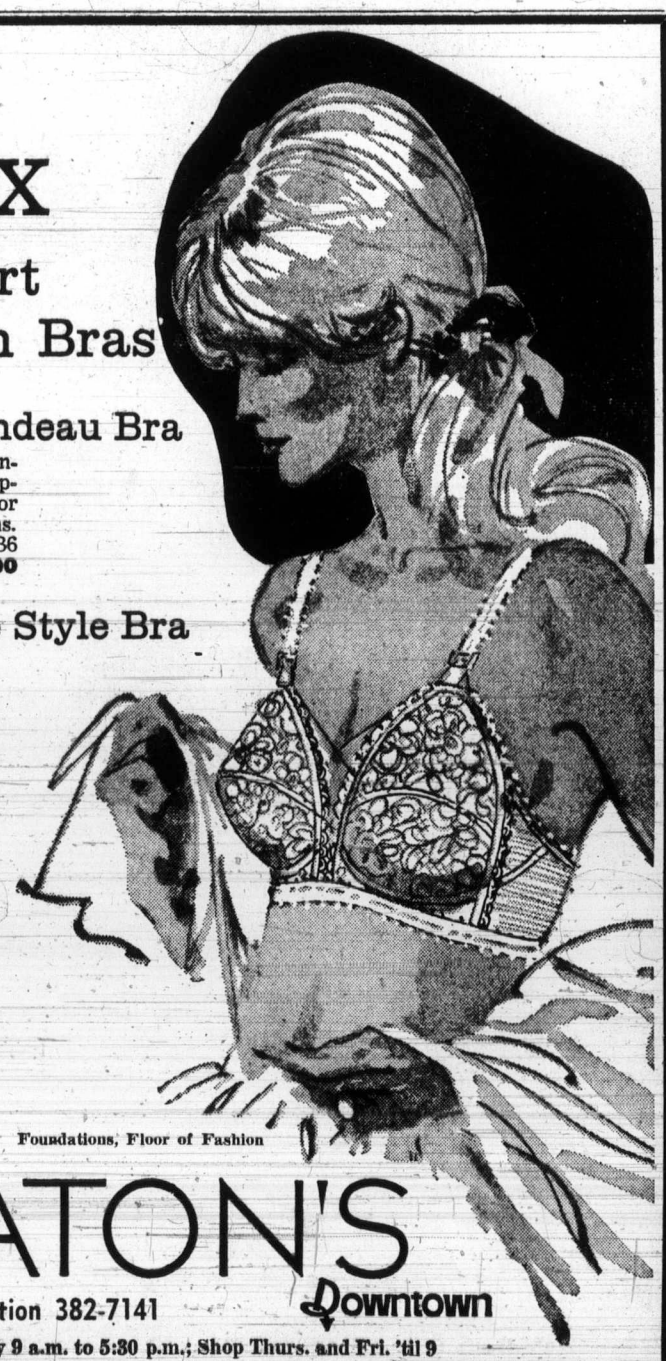

Comfort Styled Bandeau Bra

Styled with stretch straps and soft undercup panel for more comfortable support. Cover with sheer nylon tricot for a smooth look under clingy fashions. Sizes A (34 to 36); B (34 to 40); C (36 to 42). Each 7.00

Stayless Long Line Style Bra

Styled with no bones or stays for comfortable midriff control. Keeps you in great shape from morning 'til night, offering the utmost in gentle support. Sizes B (34 to 40); C (34 to 44). Each 11.00 D (36 to 44). Each 12.00

Special Introductory Offer . . . Buy Any Living Bra and you will receive another one without extra charge, compliments of Playtex.

Foundations, Floor of Fashion

EATON'S Downtown

Store Information 382-7141

Store Hours: Daily 9 a.m. to 5:30 p.m.; Shop Thurs. and Fri. 'til 9

IGA

At Colwood Corners 1860 Island Highway

PRICES EFFECTIVE AUG. 15-18

Wednesday through Saturday

Open Daily 9-9 (Including Sundays)

We Reserve the Right to Limit Quantities

NEW ZEALAND BEEF SIRLOIN STEAK, ROAST Boneless lb. 1.39

NEW ZEALAND LAMB CHOPS Shoulder Cut lb. 89c

Government Inspected Pork Sausage lb. 89c

BEEF LIVER Sliced, lb. 79c

B.C. GRANULATED SUGAR 10 lbs. 1.39 LIMIT ONE BAG

NABOB 10-oz. Jar INSTANT COFFEE 1.19

SUN RYPE 19-oz. Tin APPLE JUICE 5 for 1.00

KON TIKI 19-oz. Tin PINE-APPLE 5 for 1.00

MISS MEW 6-oz. Tin CAT FOOD 6 for 1.00

ALLEN'S, 4—3½-oz. Pkgs. Orange Crystals 49c

BURN'S 1½-lb. Tin CANNED HAM 2.19

CAMPFIRE 11-oz. Pkg. Marshmallows 4 for 89c

WESTON 20's Pkg. WAGON WHEELS 75c

THE TEA 150's TEA BAGS Pkg. 89c

FLEISCHMAN'S MARGARINE 2 lb. Pkg. 99c

DETERGENT 6½-lb. Box ARCTIC POWER 1.79

KRAFT 32-oz. Jar MIRACLE WHIP 65c

MAPLE LEAF 16-oz. Jar CHEESE SPREAD 79c

I.G.A. ½-Gallon ICE CREAM 95c

NABOB 48-oz. Tin MARMALADE 95c

SQUIRREL 32-oz. Jar PEANUT BUTTER 99c

LOCAL Potatoes 10 lb. Bag 99c

LOCAL LETTUCE 2 Heads 39c

CALIFORNIA NECTARINES lb. 29c

BARTLETT PEARS 5 lbs. 99c

Job Growth Halted as Jobless Declines

OTTAWA (CP) — Unemployment dipped in July, the government said Tuesday, but it also reported a halt in the nation's nine-month trend of job growth that could signal a slowing Canadian economy.

Political opponents of Prime Minister Trudeau, who earlier criticized his efforts to curb inflation, said they are not optimistic about the job picture even though unemployment declined.

"There's a reason for being gratified that it isn't worsening but there is no reason to be optimistic," said New Democrat Leader David Lewis.

Statistics Canada said the total of unemployed Canadians declined 42,000 to 461,000 last month for a seasonally adjusted jobless rate of 5.2 per cent of the work force.

This was a decline of one-tenth of one per cent from June's 5.3 per cent. The actual unemployment rate fell four-tenths of one per cent to 4.8 per cent.

Unemployment rates declined in the Atlantic region, Quebec and British Columbia, but rose in Ontario and the Prairie region.

The report said total actual employment rose 119,000 to 9,229,000 but since it usually climbs more than that in July, Statistics Canada experts figured it as a drop of 91,000 on a seasonal basis.

The report gave these regional figures:

British Columbia: The actual jobless rate declined to 5.5 from 6.1 per cent and the seasonal rate fell to 5.9 from 6.1 per cent. Total actual employment rose 21,000 to 988,000 but declined 3,000 on a seasonally adjusted basis to 941,000.

Atlantic: The actual unemployment rate declined to 7.1 from 7.2 per cent, while the seasonally adjusted rate dropped to 9.0 from 9.3 per cent.

Quebec: The actual jobless rate declined to 6.3 from 7.2 per cent and the adjusted rate dropped from 7.0 from 7.4 per cent.

Ontario: The actual jobless was up to 3.7 from 3.6 per cent.

Prairies: The actual jobless rate rose to 3.2 from 2.9 per cent and the adjusted rate went up to 3.7 from 3.5 per cent.

—CP

He Fought Grizzly

Governor-General Roland Michener presents Malcolm Aspeslet with the Royal Humane Society's highest award for the bravest deed of the year in B.C. He was severly mauled by a grizzly when hiking with Barbara Beck whom he since married.

Kidnap Hoax Quashed, Landry in Montreal

MONTREAL (UPI) — Police Tuesday quashed an international kidnap hoax when they picked up Yves Landry, the Canadian reported abducted by Black September guerillas in Hong Kong, at his apartment in Montreal.

A police spokesman said Landry, a "small time criminal" would be brought before a sessions court judge today.

He said an investigation was continuing into Landry's possible role in the hoax.

Landry, 36, was picked up shortly after midnight at his east-end apartment. Police said he was unarmed and offered no resistance.

The two Arabs are charged with the Athens airport massacre 10 days ago.

MP Offers To Mediate

VANCOUVER (CP) — Conservative MP John Reynolds has offered to step into the dispute between CP Air and its 1,300 striking machinists.

The union agreed in a meeting with Reynolds Monday that he could act as a mediator.

A spokesman said the union had approached Reynolds, MP for Burnaby-Richmond-Delta, to discuss the three-week strike with him.

Passengers Tossed 'Like Sardines'

EDMONTON (UPI) — A Greyhound bus skidded off a rain-swept highway near this city Tuesday, tossing the 30 passengers "like a bunch of sardines" when it overturned in a ditch.

Eighteen persons, including the driver, were admitted to the hospital in Vegreville, about 60 miles from Edmonton.

The accident occured about 50 miles outside of Edmonton when the bus skidded on the wet pavement and overturned. Some of the passengers crawled through the windows of the bus and walked to a nearby farmhouse to alert the police.

The bus was travelling from Edmonton to Winnipeg.

west coast woman

New Paris Star co-ordinates. Easy. Elegant. Going together the way That Suits You Best

Eight easy pieces. Add them together any way you choose. The new looks for Fall come alive. Unstudied elegance. At ease wherever you go. These are the co-ordinates you'll live in this Fall. Wonderfully wearable. Beautifully behaved. In fuss-free, machine-washable Fortrel polyester. Simply stunning in camel, grey or black. Isn't it a joy the way fashion's become just the way you want it?

A. Shirt Style Jackets: Each 26.00
New A-line Skirt: **Each 17.00**

B. Checking in with a striking design. **Jacket: Each 28.00**
Pants (pull-on style) **Each 18.00.**

C. All styles in this group also in brown. **Blazer Jacket: Each 18.00.**
Butterfly-pleat Skirt: Each 15.00.
Short-sleeve Pullover: Each 9.00

Basic Shirt: in black, brown, white, or grey. Sizes S.M.L. **Each 13.00.**

Sportswear, Floor of Fashion

EATON'S

Buyline 388-4373. Store Information 382-7141. Store Hours Daily 9:00 a.m. to 5:30 p.m. Thursday and Friday 9:00 a.m. to 9:00 p.m.

The Daily Colonist.
(ESTABLISHED 1858)

SECOND NEWS SECTION VICTORIA, BRITISH COLUMBIA, WEDNESDAY, AUGUST 15, 1973

—Jim Ryan photos

What's in a Name?

Week-long outdoor workshop on Wallace Drive combines search for meanings of name Raku — satisfying, fulfilling, happiness. Raku is soft, handmade earthenware, originated by Korean potters working in Japan in 16th century. In photos, Shirley Angus, left, of 866 Latoria, and her border collie-spaniel Kincaide view students' pottery creations. Above, students watch instructor Alex Walker of Victoria's Northwest Coast Institute of the Arts, construct kiln and, below, Walker examines pots.

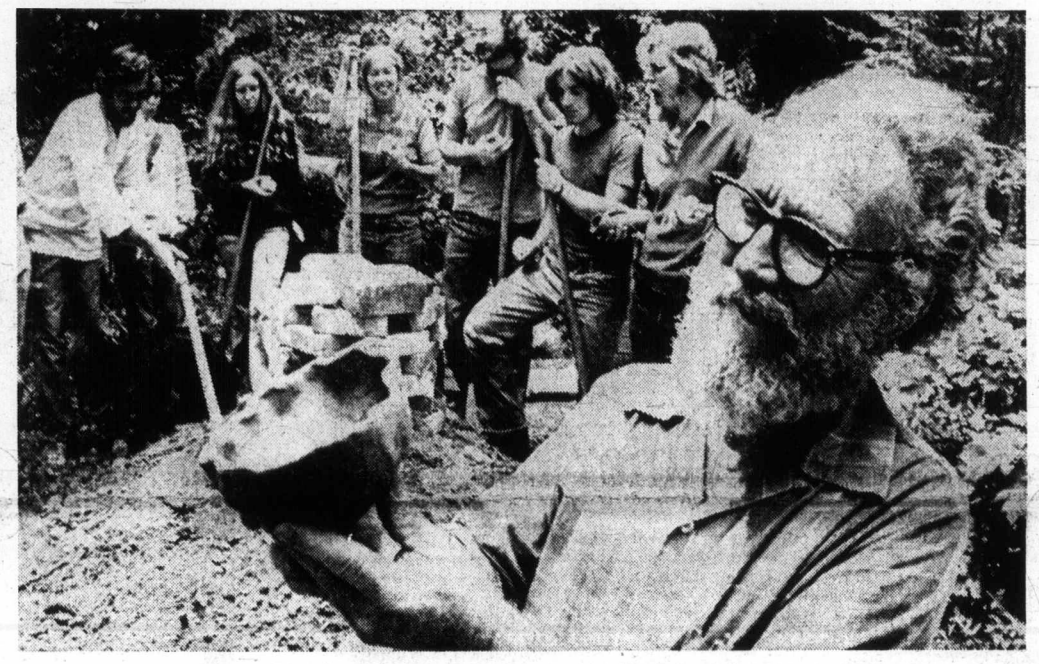

Brush Fire Out

A bush fire that covered two acres, fought by 20 men for two days, northwest of Prospect Lake, was under control Tuesday evening, a B.C. Forest Service spokesman said.

It will be officially declared out in a couple of days if there are no further flareups, he said.

The fire was reported about 4 p.m. Monday in steep country covered with stunted trees and thick underbrush about a mile northwest of Prospect Lake.

Twenty men equipped with a bulldozer and two log skidders, carrying 300 gallon tanks, fought the fire until dusk. Five men watched it overnight and 20 men fought it again Tuesday.

The spokesman said a Canso waterbomber from Pat Bay airport dropped nine loads of fire retardant on the blaze. Each load contained about 800 gallons.

Tuesday night the fire was virtually out, said the spokesman, with three men watching it.

He praised the skidders. "They can go where nothing else can." They've only been used since last year and are invaluable for getting in to fires in rough country like this one.

In addition to the Prospect Lake fire, three of the four core municipalities reported grass fires Tuesday. There were two in Oak Bay, three in Saanich and three in Victoria. Spokesmen for the fire departments said the outbreaks were all small.

B.C. Donates $200,000

The B.C. Lions Society for Crippled Children Easter Seal Appeal had a banner year this year with collections exceeding $200,000 for the first time in its history. Total figure was $255,773.

Ottawa Promises City Marine Base—Again

By DON GAIN
Colonist Reporter

This time it could be real — the announcement Thursday that the ministry of transport will construct a new marine base on Victoria Machinery Depot property on Dallas Road.

However, that's the way it sounded at least twice before, when federal governments announced similar projects for the then transport department.

In June 1961, Conservative Transport Minister Leon Balcer said a $2,500,000 office and stores building with wharf facilities would be built on Belleville next to the former Canadian Pacific ferry terminal.

In March 1965, Liberal Transport Minister J. W. Pickersgill announced a $3 million project for shops, offices and wharves at Colwood.

Over the years it was an on-again, off-again affair with news always eagerly awaited from Ottawa, interspersed with visits from MPs who had their pictures taken looking at sites mooted for transport department facilities. And still there was no new marine services centre.

Monday from Vancouver, the ministry issued a press release, which arrived in Victoria Tuesday, announcing the $6,270,000 project on 19 acres of VMD property, due to get under way early in 1974 "or sooner if possble."

The base is to:

- Consolidate existing faciltiies, now in four different locations on one piece of property.
- Provide a modern base to cope with increasing demands for the ministry's marine services.
- Provide a location easily accessible by water and yet central to the business community.

The base will provide for expansion of its facilities when required in later years and also for future development of harbor facilities.

Phases of the project include demolition of the old wharf structure and buildings, then construction of a new wharf, administrative offices, aids to navigation workshops, vessel berthing facilities and stores facilities.

The ministry's helicopter, now at Pat Bay Airport, is to be moved to the new base.

The facilities will enable the 400 Victoria-based ministry employees to be centrally located with increased administrative efficiency.

The centre will bring together resources now scattered throughout Victoria, providing updated equipment and much-needed space.

The present base, near the Johnson Street Bridge, which dates back to 1912, has just about come to the end of its useful life. It is located in a busy traffic area where the bridge must be raised to let ships through.

The weatherships CCGS Quadra and Vancouver are berthed at a public works department wharf in Esquimalt, about three miles from Victoria harbor.

The ministry release said it had been working for some time in close co-operation with Victoria to select a suitable site. The new base would fit in with the city's long-range plans to beautify and expand the harbor from a tourist and esthetic point of view.

This just isn't so, said Ald. Bill Tindall, chairman of city council's commerce, industry and tourism committee.

There has been no discussion with Ottawa on developing a marine base here, he said, adding that it would be a "disaster" if the project goes ahead without consultation with the city about plans for the area.

Mayor Peter Pollen also indicated that there were some discussions but they were not extensive.

The news was welcomed by Terry Farmer, chairman of the economic development committee of the Vancouver Island Associated Chambers of Commerce.

"This is exactly the type of industry we want for Vancouver Island," he said. "I hope it's only the beginning."

He said he felt that "with a little bit of pushing, this could become the impetus to get other things going.

"We should try to convince the federal government to accommodate cruise ships on that site," he said, "because present facilities at Ogden Point are almost a disgrace."

Thunderbird Champ Set To Keep Crown

Saanich planner John Malleson hopes to sail his way to a second world championship next week.

Malleson, 36, of 2760 Sea View, is current world Thunderbird class sailing champion and leaves today with a crew of two for Whitby, Ont. to prepare for next week's world championships on Lake Ontario.

Malleson won the title two summers ago over about 40 competitors when the championships were held in Victoria. One of his crew members then was 23-year-old Vancouver sailmaker Rick McBride who will be helping Malleson try to keep his crown in the four-day, seven-race series. Aug. 19-24.

Nanaimo businessman Jim Mitton, the Nanaimo fleet champion, is the other crew member.

Malleson, said Tuesday he was hopeful of victory. Strongest rivals, he says, will be Victoria optician Bob Grundison (second in the 1971 Victoria world championships) and Frank Francisco of Seattle.

He claims that Francisco may have an edge because he will be trailering his own boat to the Ontario championships whereas Malleson will be borrowing a boat but taking his own sails and equipment.

The Thunderbird, a class of boat born in Puget Sound some 12 years ago, is a 26-foot sloop, weighing about 4,000 lbs. Generally built of plywood, it is the kind of boat that can be constructed by the talented amateur.

"It's one of the few boats which amateur boatbuilders can build and successfully race, said Malleson.

Advice on Heritage Sought for City

Establishment of a five-member heritage advisory committee was recommended Tuesday by Victoria city council's planning committee.

Members of the committee would comprise Ald. Sam Bawlf as chairman of the planning committee, an architect, an historian and two private citizens with experience or knowledge in the field of building preservation and restoration.

According to the guidelines, suggested by the city's planning department, the committee's first job should be to compile a list of heritage buildings in Victoria.

A preliminary list of such buildings has already been prepared by Bawlf, a developer specializing in the restoration of old buildings.

Sharon

Seen In Passing

Sharon Moscrip playing an accordion. (She works part-time in her father's store and lives at home at 580 Agnes. Some of her hobbies are horseback riding and swimming.) .... **Wayne McNiel** driving to Albert Head ... **Dale Saunders** settling down to married life .... **Wayne Wornocott** receiving a dollar ... **Don Terlson** sleeping until noon ... **Pete Waloyuk** meeting an old friend at a hotel.

West Burnside, Marigold Elementary

Sewer Plan Faces Delay

Saanich engineering staff may not be able to start installing sewer connections to Marigold Elementary School and 18 West Burnside homes before the end of the year as promised, Saanich public works committee was told Tuesday.

And aldermen who heard municipal engineer Bob Daye's report outlining sewage pumping problems in the area were worried that they might not be able to live up to a five-year municipal sewer commitment.

Saanich council committed itself five years ago to a policy of sewering all areas within the municipal sewer enterprise boundary by the end of 1973.

The committee voted Tuesday night to give Daye and his staff the go-ahead to conduct a thorough engineering design study of the area — on West Burnside between Grange and Belgrave — to see whether it needed one or two pumping stations.

(Daye had earlier reported his fear that the area might need two pumping stations to service different levels of land and that work on installing the second system could not be started until 1974).

The committee also asked Daye to write the owners of the 20 lots in question, many of whom have paid sewer taxes for several years, explaining the reason for the delay.

Municipal administrator Bill Tremayne said Saanich is applying for a five-year extension to the original sewer enterprise program and was uncertain as to how its previous commitment would be affected if the extension is granted.

In other business, committee voted no action on a complaint from residents at the corner of McKenzie and Douglas about heavily loaded commercial vehicles causing "severe cracking of plaster, concrete and window damage" to homes in the area.

A police report pointed out that McKenzie Avenue was a main arterial east-west route and there were plans to link McKenzie to the Trans-Canada Highway. However police said they would give "periodic attention" to overloaded vehicles.

Ferry Dispute

UVic Affected

Far-reaching effects have been predicted if B.C. Ferries workers walk off their jobs and the problem has already reached the hallowed halls of the University of Victoria.

Summer school students scheduled to sit for examinations or attend final lectures Friday will take them Thursday because of the threatened walkout, Dr. J. B. McLean, summer school program director said Tuesday night.

Students should attend at the same times and in the same classrooms Thursday. This will shorten the term by one day, said MacLean.

The impending strike has also caused the university's Phoenix Theatre to cancel its Thursday performance of Peer Gynt, said Mary Jane Scott, theatre house manager.

If a cast of 32 high school students involved in the production, 21 come from the mainland, and would be marooned if the ferries strike Friday.

Lions' Power Runners Riddle Eskimo Defence

WESTERN CONFERENCE

	P	W	L	F	A	Pts.
Saskatchewan	3	2	1	74	47	4
Edmonton	3	2	1	54	55	4
Calgary	2	1	1	30	45	2
B.C. LIONS	3	1	2	54	70	2
Winnipeg	3	1	2	55	50	2

EASTERN CONFERENCE

	P	W	L	F	A	Pts.
Toronto	2	2	0	44	15	4
Montreal	2	2	0	39	23	4
Hamilton	3	1	2	48	55	2
Ottawa	3	0	3	31	69	0

Next game: tonight — Winnipeg at Calgary, Montreal at Toronto.

Tonight's game between Winnipeg and Calgary will be telecast on Channels 2 and 6 starting at 7.

★ ★ ★

VANCOUVER — Toronto Argonauts no longer want Leon McQuay, and now it looks as if there chances of trading him to B.C. Lions are no longer there.

Negotiations for the flashy running-back almost certainly ended Tuesday night with the impressive display of running power which brought the Lions a 30-11 triumph over Edmonton Eskimos before 23,139 happily-surprised Empire Stadium fans.

Fullback Johnny Musso and halfbacks Monroe Eley and Lou Harris pounded through and around the Edmonton line for a combined total of 294 yards and four touchdowns.

Playing perhaps his best game in two seasons with the Lions, Eley banged for 153 yards in 15 carries, one of them a 30-yard touchdown jaunt. Musso had 76 yards and two touchdowns out of his 17 carries while Harris, a solid blocker and good receiver, almost certainly nailed down steady employment with 65 yards and one touchdown in 10 carries.

With his trio of shifty, powerful runners setting things up, the sore-shouldered Don Moorhead completed 14 of 21 passes for an additional 163 yards.

Changes made by coach Eagle Keys after two losses to Saskatchewan Roughriders contributed hugely as Lions renewed hope that they can be a Western Football Conference contender this season.

The offence line, bolstered by the addition of import-guard Curtis Wester, a late cut by the Eskimos, played an outstanding game. And a revamped defence team turned in an inspired game.

A rearranged defence backfield, which had rookie import Joe Fourqurean replacing Bob Friend, made things tough for ex-Lion Tom Wilkinson when he did get his passes away. And changes up front, where ex-Roughrider Steve Svitak replaced Ron Estay, made it tough for Wilkinson to get passing time.

Eskimos sparkled here and there, but they got only 287 net yards and the Lions were always in control after an early fumble gave them a start.

It was made by Tyrone Walls when he was hit hard after taking a pass, and the Lions went 68 yards in seven plays, with Harris driving over from seven yards.

Ted Gerela converted for the last point of the first half, the Eskimos not getting on the board until the fifth minute of the third quarter, when Dave Cutler got a conceded point from a 38-yard field-goal try.

Edmonton penalties helped the Lions to their second touchdown, set up by a pass to Lefty Hendrickson and scored, from two yards, on the next play by Musso.

Eskimos, getting a field goal from Cutler and a converted touchdown from Walls, on a pass from Bruce Lemmerman, kept trying to come back. But the Lions kept coming up with those scoring plays. After the field goal, Musso blasted through for his second touchdown, and after Walls had scored, Gerela kicked a 36-yard field goal. Then Eley capped it with his tackle-breaking touchdown run.

ED.		B.C.
14	First downs	30
165	Yards rushing	315
122	Yards passing	163
287	Net offence	478
12-25	Passes made-tried	14-21
1	Interceptions	0
7-44	Punts average	5-31.2
2-2	Fumbles lost	1-0
6-70	Penalties yards	10-81

Net offfence is yards passing plus yards rushing, minus team losses.

Summary

First Quarter

1. B.C., touchdown, Harris from seven yards. Gerela convert. 5:05.

Second Quarter

No scoring.

Third Quarter

2. Edmonton, single, Cutler from 38 yards, Aynsley conceded. 4:55.
3. B.C., touchdown, Musso from two yards. Gerela convert. 9:22.

Fourth Quarter

4. Edmonton, field goal, Cutler from 12 yards. 0:32.
5. B.C., touchdown, Musso from 25 yards. Convert blocked. 4:11.
6. Edmonton, touchdown, Walls five-yard pass from Lemmerman. Cutler convert. 7:59.
7. B.C. field goal, Cerela from 36 yards. 10:35.
8. B.C. touchdown, Eley from 30 yards. Gerela convert. 13:23.

Score by quarters:

Edmonton	0	0	1	10	—11
B.C.	7	0	7	16	—30

McLeod Tops Smith In Speedway Feature

Roy Smith of Victoria found himself content with second place in Tuesday's International Drivers Challenge main event at Western Speedway.

Winner of the inaugural event at Tenino, Wash., on Sunday, Smith was the favorite of 3052 hometown spectators but was no match for Don McLeod of Tacoma, the fourth-place finisher in the point standings of last year's series.

McLeod roared to the front on the 11th lap of the 100-lap feature and was uncatchable the rest of the way, finishing a half-lap ahead of Smith, who had to catch George Robertson of Lewiston, Idaho, to get second place.

The only other leader in the race was Cliff Hucul of Prince George, who had the advantage for the first 10 laps.

Smith and Robertson staged the exciting battle for second. Smith came into a challenging position on the 60th lap but couldn't get around Robertson until the 90th time around. Smith got by the Lewiston driver on the inside as both cars were going around a corner.

The six-car series continues tonight at Grandview Bowl in Nanaimo, moves Friday to Skagit Speedway near Mr. Vernon, Wash., hits Spanaway Speedway at Tacoma on Saturday and winds up with the championship race Sunday at Portland Speedway.

Points from the first five races determine starting positions in Sunday's main event in Portland.

Results:

"A" Trophy Dash: 1. J. P. Standley, Roseburg, Ore.; 2. Dave Bowling, San Jose, Calif.; 3. Art Giginoni, Soledad, Calif.; 4. Bill Deschamps, Lakeport, Calif.

"B" Trophy Dash: 1. Jerry Fanger, Salem, Ore.; 2. Aaron Capp, Bremerton; 3. Dana Stall, Lakeport, Calif.; 4. Fred Ede, Fresno, Calif.

"C" Trophy Dash: 1. Fred Boettner, Bellingham; 2. Bill Simpson, Oak Harbor, Wash.; 3. Robin Carr, Burnaby.

"B" Main event: 1. Cliff Spalding, Seattle. Rest of results not known pending protest.

"A" Main event: 1. Don McLeod, Tacoma; 2. Roy Smith, Victoria; 3. George Robertson, Lewiston, Idaho; 4. J. P. Standley.

Prodigious Hole-in-One

Former Victorian John Fraser, now a resident of Vancouver, posted the first hole-in-one ever recorded on the 299-yard, par-four sixth hole at Gorge Vale Golf Club on Monday.

Fraser, who is still a member at Gorge Vale, accomplished the rare double-eagle while playing in a three-some with Brian Lindsay and George Guckel.

Bats and Hats Go Flying As Chicago Clubs Fume

More than baseballs were being thrown in Tuesday's major-league action.

It was bats at Chicago and hats at Milwaukee.

Pitcher Ferguson Jenkins, tagged with the loss in Atlanta Braves' 6-2 conquest of the sliding Chicago Cubs, hurled four bats towards the mound after being replaced in the inning of the National League contest.

Jenkins, who now 10-12 and loser of six of his last seven starts, was jeered by the large Chicago crowd before unleashing his barrage. None of the bats came close to hitting anybody.

Jenkins said it wasn't the booing fans that made him fling the bats from the dugout after being yanked.

"I won't ridicule the fans," the eight-year veteran said. "They cheer when we're winning, but we're not winning."

It was the ninth straight loss for the reeling Cubs and the 12th in the last 13 games.

"Fergie was upset . . . because he thought the umpire missed a lot of calls," said Cub's manager Whitey Lockman. He said that there was no excuse for throwing equipment around, but planned no action against Jenkins.

At Milwaukee, four batting helmets sailed out of the dugout in the American League game after manager Chuck Tanner of Chicago White Sox was ejected in the sixth inning. The Brewers went on to defeat the White Sox, 5-4, on George Scott's tie-breaking home run in the ninth inning.

Results left the fourth-place Cubs five games off the pace in the National League's Eastern Division.

St. Louis Cardinals increased their lead over their nearest three rivals by coming from five runs behind for a 9-5 victory over Houston Astros.

Second-place Pittsburgh Pirates dropped to three games behind when Cincinnati Reds scored twice in the ninth inning and hung on for a 5-4 victory.

Los Angeles Dodgers maintained their two-and-a-half-game lead over the Reds in the Western Division by edging Montreal Expos, 4-3, on a two-run, two-out home run by Ken McMullen in the ninth inning.

Third-place San Francisco Giants fell nine-and-a-half-games back when Philadelphia Phillies, with Greg Luzinski blasting his 20th and 21st home runs, took a 4-3 verdict over the Giants.

In the American League East, Baltimore climbed to within a half-game of leading Detroit Tigers, who lost to Minnesota Twins, 12-1.

Orioles, who collected 13 hits in a Monday triumph over Texas, rang up 17 more in a 12-10 win over the Rangers.

★ ★ ★

NATIONAL LEAGUE

Eastern Division

	W	L	Pct	GBL
St. Louis	62	58	.517	—
Pittsburgh	57	59	.491	3
Montreal	57	61	.483	4
Chicago	56	62	.475	5
Philadelphia	55	63	.466	6
New York	52	65	.444	8½

Western Division

	W	L	Pct	GBL
Los Angeles	75	45	.625	—
Cincinnati	73	48	.603	2½
San Francisco	64	53	.547	9½
Houston	63	59	.516	13
Atlanta	57	65	.467	19
San Diego	43	76	.316	31½

Atlanta 110 030 001— 6 8 1
Chicago 000 100 030— 2 6 0
Morton 10-9 and Dietz; Jenkins 10-12, Hooton (5), LaRoche (8) and Hundley. Home run: Atlanta — Evans (33rd).

Cincinnati 200 001 002— 5 11 1
Pittsburgh 010 000 201— 4 10 1
Grimsley, Carroll 4-6 (7), Borbon (9), Hall (9) and Plummer; Rooker, R. Hernandez 4-3 (8), Giusti (9) and Sanguillen. Home run: Cincinnati — Perez (21st).

Houston 010 004 000 - 5 7 0
St. Louis 000 005 40x - 9 12 1
Richard, Pizarro (6), Forsch 9-10 (6), Crawford (7), Dierker (7) and Edwards; Foster, Pena (6), Segui 5-3 (7) and Simmons.

New York 000 000 000 - 0 8 0
San Diego 100 260 00x - 9 12 0
Koosman 8-14, Strohmayer (5), Capra (7) and Grote; Jones 3-3 and Kendall. Home runs: San Diego — Colbert (13th), Winfield (3rd).

Phila 010 111 000— 4 7 1
San Fran 010 001 010— 3 11 2
Lonborg 10-9 and Boone; Barr 9-10, Moffitt (8) and Rader. Home runs: Philadelphia — Luzinski (20th and 21st).

Montreal 010 011 000— 3 11 1
Los Angeles 100 000 102— 4 9 1
Moore 6-12 and Boccabella; John, Rau 4-1 (8) and Ferguson. Home runs: Montreal — Mangual (2nd); Los Angeles — McMullen (4th).

AMERICAN LEAGUE

Eastern Division

	W	L	Pct.	GBL
Detroit	66	53	.555	—
Baltimore	64	52	.552	½
New York	66	56	.541	1½
Boston	62	56	.525	3½
Milwaukee	58	59	.496	7
Cleveland	47	72	.395	19

Western Division

	W	L	Pct.	GBL
Kansas City	69	51	.575	—
Oakland	68	51	.571	½
Minnesota	57	60	.487	10½
Chicago	58	62	.483	11
California	53	63	.457	14
Texas	42	75	.359	25½

Cleveland 000 210 101— 5 12 0
Kansas City 030 104 00x— 8 10 0
Perry 12-16, Hilgendorf (6) and Ellis; Busby 11-11, Bird (7) and Healy. Home run: Kansas City — Piniella (9th).

Chicago 000 102 001— 4 12 0
Milwaukee 010 102 001— 5 11 1
Stone, Acosta 7-3 (6) and Herrmann; Parsons, Short (6), Ed Rodriguez 5-3 (9) and Porter. Home run: Milwaukee — Scott (17th).

Detroit 000 000 010— 1 12 1
Minnesota 300 004 05x—12 19 0
Coleman 18-10, Miller (6), Farmer (7) and Freehan, Sims (7); Goltz 4-1 and Roof.

Oakland 000 001 000— 1 10 0
Boston 000 000 000— 0 6 3
Knowles 5-5 and Fosse; Lee 12-8 and Fisk.

California 000 002 000— 2 8 1
New York 200 000 05x— 7 12 0
Wright 8-17, Ryan (8) and Torborg; Dobson, McDaniel 11-3 (7) and Munson. Home run: Yankees —Nettles (17th).

Baltimore 331 011 300 - 12 17 3
Texas 011 041 300 - 10 14 2
Alexander, Jefferson 5-4 (5), Reynolds (7), Jackson (7) and Williams; Siebert 6-10, Brown (3), Durham (6), Gogolewski (7) and Billings. Home runs: Baltimore — Baylor (6th); Texas — Mason (3rd).

Nanaimo Evens Series

Nanaimo City edged London Boxing Club, 11-9, Tuesday night to square their best-of-five Vancouver Island Senior 'C' lacrosse semi-final at two games each.

The deciding game will be played tonight in Nanaimo.

Alec Dugan led the winners with three goals while Bill Good and Randy Noble each scored twice. Jim Walshaw and Ken Fainsbury each scored twice for the losers.

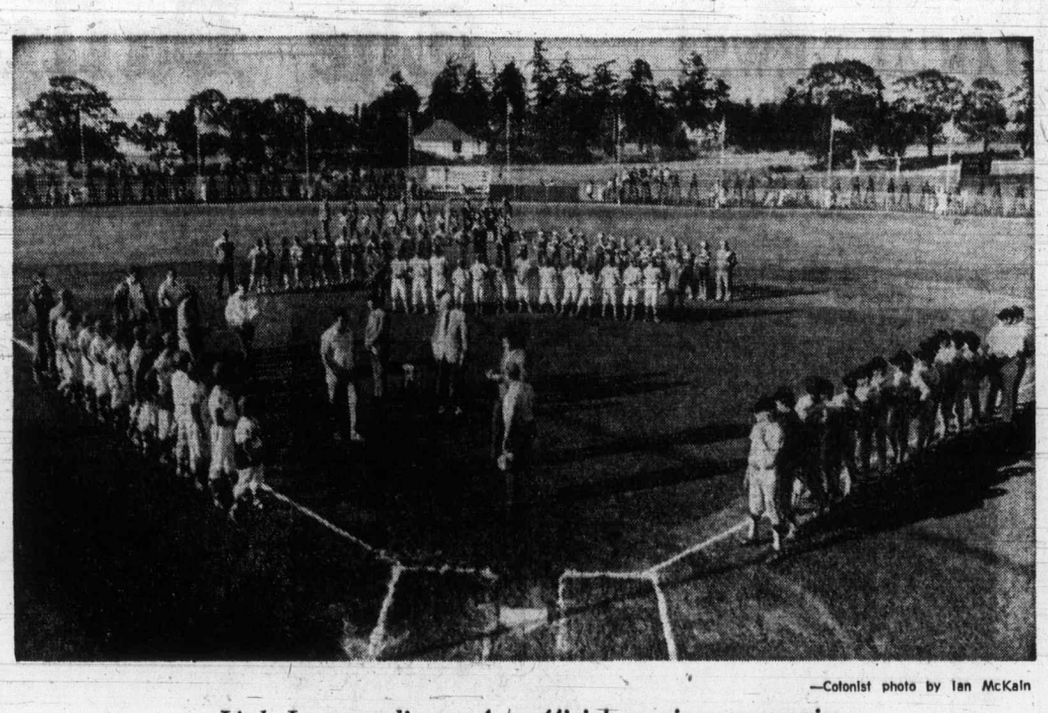

—Colonist photo by Ian McKain

Little Leaguers line up for official opening ceremonies

B.C. Champions Prevail In Little League Play

By JIM TANG

Whalley and Sherbrooke-Lennoxville Tuesday night proved to 2000 or more Lambrick Park fans that Little League baseball can be predictable.

Freely touted as the teams most likely to succeed in the five-team double-knockout competition which will decide Canadian honors, the B.C. and Quebec-Maritimes champions put on a 10-inning thriller which fully bore out pre-game thinking.

It ended only after a forced change of pitchers, the B.C. champions charging through for rour runs in the fourth extra inning to break a scoreless deadlock and carry on to a 4-0 win.

A remarkable performance by husky-batterymates Glenn Oster and Terry Scramstad beat back the classy Quebecers, who turned in a flashy fielding performance and got nine innings of shutout pitching from righthander Jacques Morin.

Good as Morin was — he allowed only three hits, he was outpitched by the beefy Oster, who had a no-hitter with two out in the eighth inning and left, as Little League rules stipulate, after nine innings with a two-hitter.

Having got Morin out of the game by matching his shutout pitching for the maximum nine innings, Oster became the winner when his teammates lit on reliever Richard Adam and Scramstad moved from behind the plate to pitch a shutout inning.

Rightfielder Jim McLaughlin got the winning rally started with a single. Then Kevin Pearce beat out a bunt, and the runners moved up a base on a passed ball. Another bunt settled it, first-baseman Jean Grenier handcuffing catcher Jean Boisse with a hard throw in making the play at the plate. By the time the ball had been recovered, Pearce had also crossed to give Whalley a 2-0 lead.

A passed ball and a wild pitch sent in the third runner, then Oster drove in Jerry Atamanchuck, who had singled and moved into scoring position when Scramstad was hit by a pitched ball.

The B.C. champions, who drew the bye and were making their first appearance, play Calgary Centennial tonight, at 6:30, in the final of the winners' bracket.

For the Quebecers, it's a new start, and the need for four victories if they are to get that trip to Williamsport to represnt Canada in the world series.

They open their last bid this afternoon, at 2, against Brockville. The Ontario champions, beaten by Calgary on Monday, stayed alive with a crushing 14-5 Tuesday afternoon decision over Victoria Nationals.

Nationals, in the loser's bracket because two last-inning runs gave Sherbrooke-Lennoxville a 2-1 Monday victory, fell apart after failing in a fourth-inning bid to pull even for the second time.

After dropping behind when Mickey Collison hit a two-run homer in the first inning, the Victorians fought back to 2-2. They were 2-3 in the top of the fourth inning and threatening with the bases loaded when it turned.

Brockville made a pitching change Kevin Brownlee coming in from the outfield for a three-pitch strikeout which ended the inning, and Nationals never recovered. By the time they came up for their next turn at bat, more than a half hour later, they were 2-12 trailers.

The nine-run inning which did in was a horror story. It started with a blooper which fell between two outfielders and the shortstop, and seven runners had scored and three more were on the bases before Nationals got the first out. There were three more hits, three bases on balls, one physical error and a half dozen mental bloopers before the end finally came.

Victoria 011 003— 5 8 3
Ontario 201 92x—14 9 2
Dave More, Gig McCloy (4), Mike Williams (4) and Mike Williams, Gig McCloy (4); Murray Gainford, Kevin Brownlee and Dan Caldwell.

Whalley 000 000 000 4— 4 7 1
Quebec 000 000 000 0— 0 3 1
Glen Oster, Terry Scramstad (10) and Terry Scramstad, Jerry Atamanchuk (10); Jacques Morin, Richard Adam (10) and Jean Boisse.

City Peewees Win

WHITBY, Ont. — Victoria A. J. Barr Construction walloped Oshawa, 13-3, Tuesday in opening-day play of the fourth annual peewee national lacrosse championship.

Other B.C. winners in the "AB" group were: North Burnaby over Whitby, Ont., 13-4; and Richmond over Carnwall. Surrey lost, 14-1 to Scarborough, Ont., South Burnaby bowed, 9-7, to St. Catharines and New Westminster lost, 11-5, to Orillia.

Winners of the games Tuesday in "AB" group advanced to the "A" portion of the tournament while "CD" winners enter the "C" tourney, There were no B.C. teams in the "CD" draw.

The championship game will be played Sunday.

Century Takes Two-Game Lead

Century Inn moved to within a game of advancing to the Stuffy McGinnis Men's Softball League final series Tuesday night.

Century downed Royal Oak Sporting Goods, 8-2, at Central Park to take a 2-0 lead in the best-of-five semi-final. The series winner will meet Seaboard Construction in the best-of-seven final scheduled to get started next week.

Terry Oscarson and John Paul both hit home runs to lead off innings for the winners. Gord Rutherford, who had a single, double and triple, drove in three runs for Century. Reg Underwood had a single and double and drove in both Royal Oak runs.

Century Inn 111 122 0— 8 10 1
R. O. Sports 100 000 1— 2 5 1
Ross Johnson and Terry Oscarson; Ken Fox, Gord Warren (4) and Bob Gray. Home runs: Century Inn — Oscarson, John Paul.

Sport Today

BASEBALL

2 p.m. — Continuation of Canadian Little League championship, Lambrick Park.

6:30 — Winners' bracket final, Canadian Little League championship, Lambrick Park.

SOFTBALL

6:30 p.m. — Opening game of district senior "B" men's playoff, Century Inn vs. Six Mile House, Heywood Avenue Park.

LACROSSE

8 p.m. — Western Association semi-final series, fourth-game of best-of-five series, Coquitlam Adanacs vs. Victoria Shamrocks, Memorial Arena.

Hull City Wins

BRISTOL, England (Reuter) — Hull City beat Bristol Rovers, 1-0, in the Watney Cup semi-final football match Tuesday night. Hull City will meet either Stoke City or Bristol City in the final on Saturday.

Electronics Sweep Semi-Final Series

One series was decided Tuesday night and another will be finished tonight in the Victoria Senior Women's Softball League semi-finals.

CAV Electronics took the best-of-three series in straight games by dumping Moose Lodge Loyals, 16-2, at Hyacinth Park.

In the other series, Cosmos and MacDonald's Furniture split two games Tuesday. In the completion of a Monday game which was tied, 11-11, after six innings, MacDonalds scored in the eigth inning for a 12-11 decision. Cosmos rebounded for an 8-6 victory.

The deciding game is scheduled to begin at 6:30 tonight and the winner will meet Electronics in the best-of-three final starting Thursday.

Richmond Trims Burnaby

NEW WESTMINSTER (CP) — Richmond Roadrunners thrashed Burnaby Cablevision, 19-9, Tuesday, in the first game of a Pacific Junior A Lacrosse League semi-final series before 1500 fans.

The team's play in Richmond Thursday and back here Saturday.

Richmond led by 7-3 at the end of the first period and split six goals with Burnaby in the second.

Bob Tasker and Tom Penway scored three goals each for Richmond, while Brian Tasker, Jerry Pinder, Rico Bellusci and Doug May scored two goals each. Mike Holden and Taky Vohalis scored two goals each for Burnaby.

Still Champ

SAPPORO, Japan (AP) — Koichi Wajima of Japan retained his world junior middleweight boxing championship Tuesday night when Silvano Bertini of Italy failed to answer the bell for the 13th round of the scheduled 15-round fight.

Rocks Face Elimination

There's no secret to winning, it's all a matter of desire.

That's what Victoria Shamrock coach Ed Kowalyk believes and he's hoping his players feel that way too in tonight's Western Lacrosse Association playoff game at Memorial Arena.

Shamrocks trail Coquitlam Adanacs two games to one in the best-of-five series to determine an opponent for the league-champion Vancouver Burrards.

"We had everything going our way in the first game (a 22-9 Victoria victory last Wednesday)," Kowalyk said Tuesday, "but we haven't had the desire in the last two."

Playing in Coquitlam, Adanacs scored a 14-7 win on Saturday and an 18-8 decision on Monday, when many of the Shamrocks lost interest after the first period.

Kowalyk also feels home floor is a big advantage, particularly to his club.

"We play much better at Memorial Arena, where the big floor helps us establish our running game."

Shamrocks have won three of five games against the Adanacs at Memorial Arena this season while dropping six straight in Coquitlam.

There should be a few lineup changes for the Victoria squad, with rookie star Gord Osinchuk the only doubtful starter. The big forward has a groin injury that is healing very slowly.

"Our players have been together nearly six months now," Kowalyk continued, "and it's up to them if they want to keep going this year or else wait until next season."

Game time is 8 p.m.

VELOX RUGBY

All rugby players interested in playing in the first, second or third divisions for the Velox Rugby Club are invited to attend a meeting, followed by a practice

TONIGHT — 6:30
LAMBRICK PARK

Especially wanted are scrum forwards and experienced players. A place will be found for everyone. For information call George Jones at

592-0373

WRESTLING ARENA

Thurs., Aug. 16, 8:00 p.m.

TEXAS BATTLE TO A FINISH

(No Disqualification. A man must quit or be unable to continue.

THE BRUTE vs. MIKE WEBSTER

CANADIAN TEAM TITLE
KINISKI (Challengers) vs. QUINN and ROMANO (Champions)
KAMATA

HIGUCHI vs. MORSE
Foley vs. Whistler
Harmes vs. Froelich

Tickets and reservations at: ARENA BOX OFFICE: 384-1522:
$3.00, $2.50, $2.00;
Under 12: $1.50 Rush.

J.B.A.A. RUGBY PRACTICE

Tues., Thurs., Sat.
5:30 p.m.
McDonald Park
Starting August 16th
DIV. I, II, III

Racquet Club of Victoria

HOCKEY SCHOOL

August 22 - 31

3½ hours (minimum) ice time daily, plus lectures, physical training, and films. Hockey and Power Skating Instruction from Professionals.
Boys up to 11 yrs.—8:00 a.m. - 2:30 p.m.
Boys 12 to 16 yrs.—3:00 p.m.-10:00 p.m.
Limited number of vacancies available to **Non-Club members at $60 each.**

To register, apply:
The Racquet Club of Victoria, 3964 Gordon Head, (Telephone 477-1801).

For further information call:
Mr. Duncan Morrison, Telephone 477-5760.

Outdoors

with Alec Merriman

Most lures on the market today attract fish only if the fish happens to see them. But the Buzz Bomb attracts not only by sight, but also by sound. Therefore it would be reasonable to assume the Buzz Bomb will attract at least twice as many fish as conventional tackle.

That is the claim made by Rex Field, the man who originally developed the Buzz Bomb for fishing chinooks off Comox Wharf.

Field has just come out with two new brochures to show how to successfully use the Buzz Bomb.

One is of special interest to lower Vancouver Island fishermen because it features a map of the Becher Bay-Pedder Bay waters, showing the productive spots to Buzz Bomb for salmon and bottom fish.

It also tells the best tides and the best methods to Buzz Bomb in Cudlip Point-Bentinck Island waters, off the Cape Calver kelp bed, off William Head, Christopher Point, Church Rock, the log booms behind Frazer Island, Aldridge Point and Beechey Head.

The chart and information was compiled by Ray Goulet, who in 1972 on Buzz Bomb in Pedder Bay waters took 1087 pounds of salmon, 106 pounds of halibut, and 494 pounds of cod.

The charts will go on sale in local sporting goods stores.

Field has also published a more simplified instruction sheet to show how the Buzz Bomb works, and another brochure depicts in pictures the worldwide success and versatility of the lure . . . and I can attest to that because I introduced the Buzz Bomb for mackerel and pollock fishing off the coastal beaches of North Wales and for trout in the rivers around Capel Curig.

"Always Remember PULL, don't jerk," emphasises Field in his instructions.

★ ★ ★

He says the Buzz Bomb is primarily a spinning lure. He advises a good stiff seven-foot rod and a large spinning reel with 16 to 20-pound-test pre-stretched nylon monofilament line, so you can readily set the hook.

Run the line through the lure, through the rubber bumper, and tie the treble hook on. No weights are needed.

Given slack line, the lure sinks, spinning horizontally. This rotation, Field says, sends out vibrations that attract or annoy all fish.

He says that to take surface-feeding fish, including coho, chump, pink and chinook salmon in late season, cast the Buzz Bomb in tre midstof jumpers and rollers and retrieve through them close to the surface.

You simply retrieve your line a few feet, let it sink, then retrieve again with a pulling action.

For Buzz Bomb mooching, such as Goulet does in Pedder Bay waters, fish anywhere from 25 feet from the surface to three feet from the bottom and use one or two six-foot strokes, followed by several short six or 10-inch soft strokes.

Feed indications will determine where to mooch. If feed is present fish just under it. Lift your rod enough so when you drop it, it lets the Buzz Bomb spin downward under full slack line. More lift than is necessary is not desirable, says Field.

Do not jerk up fast on the rod. If anything, jerk it down to give the Buzz Bomb instant full slack line. Lift up easy on the rod, and if you feel the least tick — hit hard!

★ ★ ★

Field says that in late season a charcoal-colored lure is almost a must. Fish from dawn until 10:30 a.m. and from 3:30 p.m. until dark — all day if it is blowing, Field says. "Keep the sun at your back. A quiet or stopped motor helps — they're spooky," he adds.

Goulet uses the Polar-White four-inch wide model for salmon, and the five-inch Polar White for big ling cod, red snapper and halibut.

One big advantage Buzz Bombing has over conventional fishing methods is that you can fish the exact depth and spot you want.

"If you know where the fish lay, you can literally buzz it in front of their noses," says Field. This is particularly productive when fishing dropoff or shelf of a tyee pool. When no bait is showing, fish for chinooks right on the bottom at depths from 30 to 80 feet.

Phil Olsen
. . . Nanaimo ace

Jean Sparling
. . . sprint, hurdles

Ontario Athletes Top Three-Province Meet

By STAN COOPER

With only a few exceptions, the three-province track-and-field meet held Tuesday at Centennial Stadium was a duplicate of the Canada Summer Games event of last week.

Most of the gold-medal winners from the 10-day Games which concluded Sunday in Burnaby were on hand for the Invictus-sponsored meet.

And they didn't let the crowd of about 200 track-and-field faithfuls down.

With Jean Sparling, Bev Cox and Phil Olsen leading the way, B.C. eased its share of first placings, but, as in the Games, took second to Ontario in the points standings. (B.C. topped the over-all Games point standing).

Ontario, with a strong effort from its men's team, earned 250 points, B.C. had 203½ and Quebec placed third at 176½, the exact order of finish in the Burnaby event.

The B.C. girls took first place in their division, edging Ontario 99½-99.

Miss Sparling of West Vancouver, a four-medal winner last week, didn't enter her specialty — the 100 metres — but placed first in the 200 metres, the 200-metre hurdles and anchored the 4x100 relay to victory.

The last victory was especially satisfying to the B.C. team, which was edged by Ontario in the Summer Games after a faulty handoff on the final leg left Miss Sparling too much ground to make up.

On Tuesday, the B.C. girls passed faultlessly and the speedy West Vancouver blonde finished almost five yards ahead of her Ontario rival.

The B.C. girls 4x400 relay team, which set a Canadian juvenile record at the Games, had considerably tougher opposition but Victoria's Miss Cox ran a fine anchor leg to bring her team home in 3:51.8, a full second ahead of Ontario.

Olsen, from Nanaimo, who established a Canadian juvenile record in the javelin on Saturday, was nearly five feet short of his record toss — 235 feet, two inches — but still finished 26 feet ahead of his nearest rival.

Olsen, Miss Cox and Miss Sparling join seven other B.C. junior athletes Thursday for a two-week tour of Sweden and Norway under the direction of B.C. track-and-field coach Art Hutton of Vancouver.

The only upsets came in the girls events, Ulla Hansen of Victoria beating two Ontario girls in the 1500 metres, and Denise Tittley of Quebec upsetting gold-medal winner Joanne Calverley of Nanaimo in the discus.

The 15-year-old Miss Hansen, not selected to the Games team, easily outdistanced the older Ontario runners to take a three-second victory.

Miss Calverley could only manage 120 feet in her speciality, about 10 feet short of her Games effort and about seven feet short of the Quebec thrower.

★ ★ ★

★ ★ ★

Men

100 metres — 1. Murray Delorme (Ont.); 2. Robert Boulet (Que.); 3. Gordon U'ren (BC). Time — 10.8 secs.

200 metres — 1. Murray Delorme (Ont.); 2. Robert Boulet (Que.); 3. Dan Blocchi (Que.). Time — 22.3 secs.

400 metres — 1. Bill Kennedy (Ont.); 2. Carl Worrall (Que.); 3. Dino Laforge (Ont.). Time — 49.4 secs.

800 metres — 1. Dave Karila (Ont.) 2. Mark Randell (Ont.); 3. Allan Bakker (BC). Time 1:53.3.

1500 metres — 1. Dave Hill (Ont.). 2. Billl Murphy (Ont.); 3. Rick James (Que.). Time — 3:56.5.

5000 metres — 1. William Britten (Ont.); 2 Peter Quance (Que.); 3. Rick Bourrier (Man.). Time 14:28.8.

1500 Steeplechase — 1. Mark Randell (Ont.); 2. William Britten (Ont.); 3. Mike Grover (B.C.). Time — 4:19.7.

110-metre hurdles — 1. Gary Pinsonneault (Ont.); 2. Mark Warbinek (B.C.); 3. Gordon Graham (B.C.). Time — 15.1 secs.

400-metre hurdles — 1. Gordon Graham (B.C.); 2. Richard Cunningham (Ont.); 3. Mark Warbinek (B.C.). Time 56.1 secs.

4x100 relay — 1. Ont. "A"; 2. B.C.; 3. Que. Time — 42.8 secs.

4x400 relay — 1. B.C. "A"; 2. Ont. "A"; 3. B.C. "B". Time — 3:21.8.

High Jump — 1. Greg Joy (B.C.); 2. Robert Forget (Que.); 3. Jean Pascal-Ouellet (Que.). Height — 1.98 metres.

Long jump — 1. Steve Chung (Ont.) 2. Jim MacAndrew (Ont.); 3. Daniel Lajole (Que). Distance — 6.63 metres.

Triple jump — 1. Richard Lacombe (Que.); 2. Daniel Lajole (Que.); 3. Roland Nikles (B.C.). Distance — 14.16 metres.

Pole Vault — 1. Bruce Beasley (B.C.); 2. Ken Wenman (B.C.); 3. Mark Merrens (Ont.). Height — 4.5 metres.

Shot put — 1. Jacques Poirier (Que.); 2. Kevin Thompson (Ont.); 3. Tom Laferriere (Que.). Distance — 16.48 metres.

Discus — 1. Walter Kinginyzky (Ont.); 2. Luc Vinette (Que); 3. Scott Neilson (B.C.) — Distance — 47.08 metres.

Javelin — 1. Phil Olsen (B.C.); 2. Paul Laperrier (Que.); 3. Frank Dejak (Ont.). Distance — 70.24 metres.

Women

100 metres — 1. Eleanor Mahal, (Ont.); 2. Janet Laughton, (B.C.); 3. Cynthia Robinson, (B.C.). Time — 12.2 secs.

200 metres — 1. Jean Sparling, (B.C.); 2. Eleanor Mahal, (Ont.); 3. Anne Bryan (Ont.). Time — 24.5 secs.

400 metres — 1. Bev Cox (B.C.); 2. Micki Krotoswski (Ont.); 3. Rachelle Campbell (Ont.). Time — 56.3 secs.

800 metres — 1. Leslie Stubbs (B.C.); 2. Debbie Mitchell (Ont.); 3. Betty Minish (Man.). Time — 2.12.9.

1500 metres — 1. Ulla Hansen (Vic.); 2. Robin Lee (Ont.); 3. Donna Churchill (Ont.). Time — 4:38.9.

4x100 relay — 1. B.C.; 2. Ont. Time — 47.2 secs.

4x400 relay — 1. B.C.; 2. Ont.; 3. Que. Time — 3:51.8.

100 metre hurdles — 1. Jean Sparling (B.C.); 2. Suzy Short (Que.); 3. Christine Saull (Que.). — Time — 14.8 secs.

200 metre hurdles — 1. Christine Saull (Que.); 2. Pam Medland (B.C.); 3. Irene Keatley (Ont.) Time — 28.5 secs.

High Jump — 1. Brigitt Bittner (Ont.); 2. Anne Filion (Que.); 3. Marie-Josee Turcotte (Que.). Height — 1.70 metres.

Long Jimp — 1. Donna Summerland (Ont.); 2. Anne Bryan (Ont.); 3. Suzy Short (Que.). Height — 5.58 metres.

Shot Put — 1. Mandy Klepic (B.C.); 2. Joanne Calverley (B.C.); Denise Tittley (Que). Distance — 12.22 metres.

Discus — 1. Denise Tittley (Que.); 2. Joanne Calverley (B.C.); 3. Debbie Barker (Ont.). Distance — 38.62 metres.

Javelin — 1. Laurie Kern (B.C.); 2. Catherine Van Der Knapp (Que.); 3. Monique Pion (Que.). Distance — 43.50 metres.

Dale Demolishes U.S. Golf Rival

MONTCLAIR, N.J. (AP) — Qualifying medalist Kaye Potter of Louisville, Ky., was beaten as match play began Tuesday in the 73rd U.S. Women's Amateur Golf championship at the Montclair Golf Club.

Mrs. Potter lost, 6 and 4, to Mrs. John Oliver III of Pittsburgh.

Marianne Strangeland of Long Beach, Calif., who was in a four-way tie for medal runner-up at 75 after Monday's qualifying rounds, one stroke behind Mrs. Potter, fell to Paula Eger of Kirkwood, Mo. Mrs. Eger needed a par on No. 17 and a birdie on 18 to take the match, 1 up.

Mrs. Stephen Sander, three-time national amateur champ from Seattle, defeated Mrs. Mary Cushing of Ann Arbor, Mich., 5 and 4.

Defending-champ Mary Budke of Dayton, Ore., had one of the strongest rounds of the day, defeating Mrs. Robert Young of Westport, Conn., 6 and 5.

The day's widest margin of victory was attained by Dale Shaw of Victoria, who bested Karen Dremonas of Hammond, Ind., 9 and 7.

Prior to the start of Tuesday's match play, a sudden-death playoff among 15 golfers for 11 remaining slots took place over four holes. Tuesday's action trimmed the field to 32 players.

Marilyn Palmer of Vancouver lost, 2 and 1, to Pat O'Brien of Pittsfield, Mass.

B.C. Team Close To Senior Leaders

TRURO, N.S. (CP) — Dulcie Lyle of Montreal fired a first-round 82, seven-over par, to take the lead Tuesday in the Canadian senior ladies golf tournament.

Mrs. Lyle, who won the championship in 1971, holds a two-stroke lead over Phyllis Lazier of Vancouver going into the second round today.

Mrs. Lazier was followed by Mrs. Pat Austin of Peterborough, who had an 85.

Two golfers shared fourth place with 86s — Lib Connor of Halifax and Fern Irwin of Milton, Ont.

In the team competition, Ontario finished the first round with a one-shot lead over Quebec and British Columbia. The Ontario ladies totalled 259 on their round while Quebec and B.C. were in at 260.

Alberta had 267; Nova Scotia shot 270; Manitoba scored 277; Saskatchewan 289; Newfoundland 305 and Prince Edward Island scored 321.

The New Fuel Injected VOLVO at McCALLUM MOTORS
1101 Yates Phone 386-6168
Dealer Licence No. D2129

Finalists Decided

Action Transfer and Dicker-Martens advanced to the best-of-three playoff final in the Commercial Softball League on Tuesday.

League-champion Action Transfer trimmed James Bay Athletic Association, 14-0, in the deciding game of their best-of-three semi-final. Ken McCorkall pitched a two-hitter for the winners.

Dicker-Martens took the third game of their semi-final series by scoring a 10-5 victory over Ingraham, also at Macdonald Park.

Action Transfer and Dicker-Martens start their best-of-three final tonight at Macdonald Park starting at 6:30 p.m.

The Original Knight
SOLUNAR TABLES
When To Fish Or Hunt

According to the Solunar Tables calculated for this area, the best times for hunting and fishing today and tomorrow will be as follows (Times shown are Pacific Daylight Time):

TODAY			
A.M.		P.M.	
Minor	Major	Minor	Major
6:10	12:25	6:40	12:50
TOMORROW			
7:00	1:10	7:25	1:35

Major solunar periods, lasting 1½ to 2 hours, dark type.
Minor periods, shorter in duration, light type.

OAK BAY SOCCER CLUB
— 3 TEAMS —
Practices: Tues & Thurs.
7:00 p.m.
Henderson Park
New Players Welcome
Club House Social Functions

Blazers Plan Game Here

VANCOUVER — Vancouver Blazers of the World Hockey Association will play their fourth of five pre-season games against Edmonton Oilers on Friday, Oct. 5, at Victoria's Memorial Arena, starting at 7 p.m.

LO-COST AUTOMATIC TRANSMISSIONS
FREE CHECKUP
see LO-COST
1901 GOVERNMENT 388-4248
AT CHATHAM

TRY THE 'NEW' 6 YEAR OLD CANADIAN WHISKY

Canada Cup Reserve. Smooth and light with a rich Canadian taste.
Try it. We think you'll find it's your cup of tea.
CANADA CUP
Six years smooth
Canadian Schenley Distilleries Ltd.
Celebrating the 20th anniversary of the Canadian Schenley Football Awards.

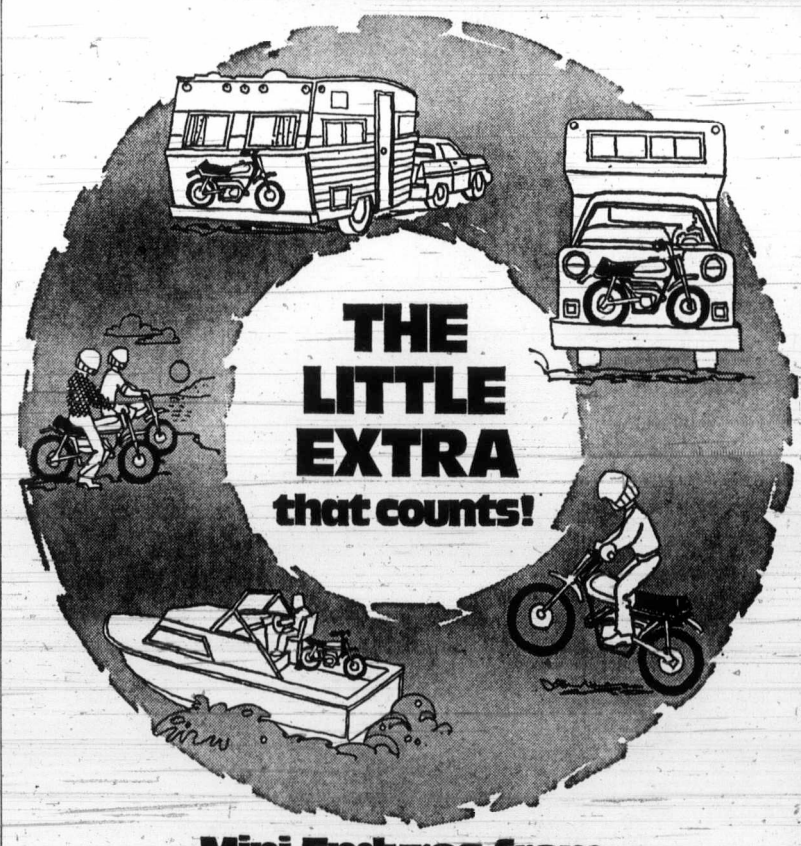

Mini Enduros from
YAMAHA MOTOR CANADA LTD.
1350 VERDUN PLACE, RICHMOND, B.C. • 273-8441
55 PENN DRIVE, WESTON, ONTARIO • 749-5456
YC-5

SEE JOE BROWN
Les Blow's Motorcycle Sales Ltd.
510 Gorge Road East
384-7843

Available at
MULLINS MARINE SALES LTD.
925 Yates Street
382-4515

NEWSPAPER ADVERTISING SELLS THE MOST

K Kmart
A Division of the S. S. Kresge Company Limited

SERVICE DEPARTMENT SPECIALS

4 WHEEL BRAKE RELINE
INCLUDES: Premium bonded linings installed on all wheels—Inspection of brake drums, wheel cylinders and hoses.
SPECIAL $22.66 5 DAYS ONLY
PARTS AND LABOUR INCLUDED
Most Canadian & American cars—drum type brakes only

DISC BRAKE RELINE
INCLUDES: Installation of disc pads on 2 wheels and resurfacing of 2 rotors.
$33.66
PARTS AND LABOUR INCLUDED

ALL WORK PERFORMED BY LICENCED MECHANICS AND WARRANTED FOR 2 YEARS OR 24,000 MILES

WHEEL ALIGNMENT
Professional steering correction with complete suspension inspection.
Torsion bar adjustment 2.00 extra
$5.77

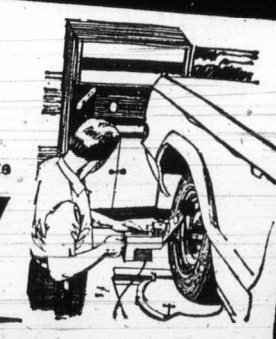

OIL CHANGE LUBRICATION-OIL FILTER
INCLUDES:
Up to 4 quarts Multi Grade, Heavy Duty or Regular Grade motor oil plus new oil filter and chassis lubrication.
$5.76
PARTS AND LABOUR INCLUDED
Installation of grease fittings extra cost

USE YOUR K MART CREDIT CARD OR CHARGEX

K MART TIRE & AUTO CENTRES
You can put your trust in Kmart Auto Centres
We're car people.

477-5113
UNIVERSITY HEIGHTS SHOPPING CENTRE
3986 SHELBOURNE ST., (SAANICH) VICTORIA, B.C.
OPEN Mon. - Fri. 10 a.m. to 10 p.m. Saturday 9 a.m. to 10 p.m.

Adanac Playmaker Scoring Champion

Parsons

Kevin Parsons of Coquitlam Adanacs, the top playmaker in the Western Lacrosse Association this season, earned the Denny Huddleston Trophy as the scoring champion in league play.

The Coquitlam captain set up 66 goals while scoring 43 for 109 points, 13 more than runner-up Paul Parnell of New Westminster Salmonbellies.

The New Westminster veteran, who holds senior lacrosse records in total goals (816), assists (746), points (1562), three-goal games (115) and games played (533), edged Brian Thompson of Victoria Shamrocks and John Allen of Coquitlam, both with 94 points.

Ivan Thompson, second in goals to Allen, finished fifth in scoring with 92 points. Thompson had 48 goals, seven fewer than the Adanac sniper.

Allen set a senior lacrosse record by drawing at least one assist in each of 23 consecutive games, breaking the mark of 22 set by former great Jack Bionda in 1959.

Vancouver's Ward Sanderson also set a new mark, amassing 209 penalty minutes, three more than the record total he had last year.

Sanderson, somewhat surprisingly, finished in a three-way tie with Victoria's Jack Kastelein and Dave Litzenberger of Vancouver for the most game-winning goals — three.

Mac Tyler of the Salmonbellies set a WLA record for the fastest first goal of a game — seven seconds after the opening whistle.

And the Burrard combination of Dave Evans and Don Hamilton topped the goalkeeping department, allowing 11.28 goals-per-game while posting a .770 shots-stopped average.

Shamrocks placed second in goal average, 12.36, and Skip Chapman and George Grover combined for a .739 shots-stopped average.

Scoring totals for all players with 50 or more points and the complete Shamrock scoring:

	PIM	G	A	Pts
Kevin Parsons, Coq.	29	43	66	109
Paul Parnell, N.W.	11	32	64	96
Brian Thompson, Vic.	61	43	51	94
John Allen, Coq.	4	55	39	94
Ivan Thompson, Vic.	31	48	44	92
Gaylord Powless, Coq.	16	27	56	83
Jim Rickbeil, Coq.	28	41	40	81
Don Cameron, Coq.	6	31	43	74
Al Lewthwaite, N.W.	107	29	37	66
Bob Babcock, Van.	15	12	53	65
Bob Goulding, Coq.	23	18	45	63
Gord Frederickson, Van.	23	23	39	62
Bruce Todman, Van.	128	15	47	62
Doug Hayes, Van.	65	42	19	61
Keith Scott, Coq.	63	17	44	61
Charn Dhillon, Vic.	17	22	38	60
Wayne Goss, N.W.	21	36	23	59
Mac Tyler, N.W.	19	27	32	59
Dave Tasker, Van.	17	34	24	58
Bill Foote, Van.	75	27	31	58
Bill Bradley, Coq.	61	19	38	57
Dave Litzenberger, Van.	43	31	24	55
Mike Beaulac, Vic.	31	19	35	54
Bill Robinson, N.W.	35	27	26	53
Ranjit Dillon, Vic.	2	24	29	53
Jim Giles, N.W.	15	24	26	50

OTHER SHAMROCKS

	PIM	G	A	Pts
Nirmal Dillon	(12	11	28	39
Gordie Osinchuk	27	14	21	35
Dave Thomson	78	9	23	32
Tom Somner	36	13	18	31
Frank Alexander	60	10	20	30
Skip Chapman	6	0	28	28
Roger Dubyna	27	7	18	25
Dennis Somner	65	9	15	24
Jack Kastelein	138	12	11	23
Jim Guerin	15	12	9	21
Kevin Alexander	0	13	5	18
Tom Levasseur	8	7	11	18
Ken Alexander	16	10	5	15
Brent Atkins	6	8	5	15
Jerry Kustaski	0	2	7	9
Bob Turkington	6	3	3	6
George Grover	0	0	5	5
Pete Rushton	26	2	2	4
Chris Hall	10	0	4	4
Ron Kulcheski	19	1	1	2
Tom Churchill	0	0	2	2
Dave Morgan	5	0	1	1

Exhibition Park Racing Entries

VANCOUVER — Entries for today's thoroughbred racing at Exhibition Park:

FIRST RACE — Claiming, $1,550, for three and four-year-olds, six and one-half furlongs:

Fleet Escort (Terry) 119
Little Peppercon (Costa) 107
Satin Sue (Broomfield) 111
Northern Fuzz (Olguin) 119
Kelmora (Brownell) 114
Easter Sweet (Dailey) 112
Woody's Colleen (Arnett) 104
Dance the Wind (Sandoval) 112
Likashot (J. Arnold) 112
Boots and Saddles (Cuthbertson) 117
Also eligible:
Too Many Things (Terry) 119
Hurrezemos (Leblanc) 114
National Debbie (Wolski) 107
Station Road (Costa) 107

SECOND RACE — Allowance, $1,720, for two-year-olds, six furlongs:

Trustwood (Sanchez) 115
Fircrest Red (Dailey) 115
Qualitys Image (Leblanc) 115
a-Sinful Pat (Terry) 115
Poonaward (Chabara) 115
Y. B. Wise (Estapper) 120
Proud Magic (Cuthbertson) 115
Double Joy (Rawson) 115
Kelly S (Olguin) 118
Sanforzied (J. Arnold) 115
Also eligible:
a-Rockabar (Terry) 115
Hades Robbin (Smith) 115
a-J. Marsh entry.

Third Race — Claiming, $1,550, for three-year-olds, six and one-half furlongs:

Yankee Gem (Frazier) 122
Prince Craig (R. McCowan) 107
Daisy's Shadow (J. Arnold) 112
Solar Stride (Sandoval) 117
a-Double Circle (Dailey) 117
a-Citizens Award (Dailey) 112
Winning Hale (Estapper) 112
Senlen Star (Terry) 117
Labelle Rough (Olguin) 112
Faithlee (Rawson) 117
a-F. Dyson entry.

Fourth Race — Claiming, $1,550, for three-year-olds and up, Canadian. Six and one-half furlongs:

Beau Kim (Combs) 120
Mr. Dixon (Sanchez) 120
Forgotten Queen (Dailey) 115
Ballyrobert (Terry) 120
Dandy Roman (Broomfield) 120
T. E. Pride (Frazier) 120
Tru Lotti (Brownell) 120
Exempt (Chabara) 120
Horrify (Wall) 120
Tolemar (Smith) 120
Also eligible:
Call Shot (Leblanc) 115
Gemini Mac (Skinner) 115
Tulameen (Wolski) 115
Sikanni Chief (Carter) 115

FIFTH RACE — Claiming, $2,125, for three-year-olds and up, mile and one-eighth:

Dochorton (Sandoval) 112
Pirates Image (Olguin) 117
Dolly Eyre (Smith) 110
Roadside Chapel (Rawson) 114
Admiral Prince (Dailey) 118
Hypersions Gain (No Rider) 107
Saucy Pixie (Carter) 105
Torrid Tracy (Wall) 116
War Nipper (Cuthbertson) 117
Clear The Way (Skinner) 107
Old Times Again (Sanchez) 122

SIXTH RACE — Allowance, $2,410, for three and four-year-olds, six and one-half furlongs:

Bright Bob (Olguin) 112
Deception Pass (Skinner) 107
Taitos (Frazier) 119
Mr. Criterion (Terry) 117
Irish Fella (Cuthbertson) 117
Handsome Pirate (Rawson) 117
Seafair Girl (Swatuk) 107
Here's Hope (J. Arnold) 112

SEVENTH RACE — Claiming, $2,125, for three-year-olds and up, one mile and one-eighth:

Belief (Swatuk) 116
Green Gean (Carter) 115
Zircono (Wall) 113
For Money (Terry) 122
No No Mac (Leblanc) 115
Mix The Martini (Sanchez) 116
White Winter (J. Arnold) 114
Ky Wild (Rawson) 113
Zorba (Smith) 115
Four and Score (Frazier) 118
Set Your Sights (No rider) 117

EIGHTH RACE — West Vancouver Handicap, 6,500, added, for two year olds, six and one-half furlongs:

Dos Ariba (Olguin) 118
Pirate Charger (Swatuk) 118
Avec Plaisir (Sanchez) 118
Solar Breeze (Smith) 115
Battling Craig (Leblanc) 120
Madeokeha (J. Arnold) 115
Refundable (Frazier) 120
Rumrunner Babe (No rider) 115
Sammy Spats (Chabara) 118
Bendaway (Dailey) 118
Antagonist (Sandoval) 118
Swing Music (Wolski) 118
Also eligible:
A Bit of Alright (Frazier) 115

NINTH RACE — Claiming, $2,025, for three and four-year-olds, six and one-half furlongs:

Dieppes Victory (Smith) 109
Magic Haig (Swatuk) 111
Our Boy Charlie (J. Arnold) 116
Hard to Please (Cuthbertson) 116
Salt Chuck (Skinner) 109
Nicana (No rider) 117
New Leader (Chabara) 117
Secret Sovereign (Smith) 119
Frantic Foogy (Frazier) 112
Rock Baykey (No rider) 104

Unitas

Test Ends In Draw

BIRMINGHAM, England (Reuter) — The West Indies held their 1-0 lead over England in a three-match series when the second cricket test ended in a draw Tuesday.

England was 182 for two, still 143 runs short of victory, when the game was given up as a draw after 13 of the last 20 overs.

Dennis Amiss (86 no out) and Keith Fletcher (44 no out) added 82 in their unbroken second-wicket partnership, but the runs came cheaply after tea with even Roy Fredericks and Rohan Kanhai bowling.

West Indies skipper Rohan Kanhai employed eight men in the attack and ironically it was Clive Lloyd, rarely used as a bowler, who captured both England wickets.

Earlier, West Indies had left England a virtually impossibly task of making 325 at 84 runs an hour after carrying their overnight score of 205 for five to 302 all out.

New Club Seeking Players

Victoria Maple Leafs of the recently-formed Pacific International Junior "A" Hockey League will conduct their first workout Sunday at Esquimalt Sports Centre.

All Vancouver Island players interested in making the team are asked to report with their own equipment at 10 a.m.

Another workout has been scheduled for Aug. 26 at 4 p.m.

Additional information can be obtained from general-manager Doug Anderson at 592-6893.

Unitas Files Suit Against Colts

Breach of Contract

BALTIMORE (AP) — Johnny Unitas, benched and then traded by Baltimore Colts, filed a suit against his old National Football League team for $725,000 Tuesday on charges of a malicious breach of contract.

The suit, filed in Baltimore Superior Court, contends that general-manager Joe Thomas of the Colts had made it impossible for Unitas to carry out his playing contract or a 10-year agreement that was to follow his active career.

Unitas signed the multi-year agreement in 1970 with Carroll Rosenbloom, former owner of the Baltimore franchise.

The veteran quarterback, now 40, was paid $125,000 annually for three years as a player, and was to be paid $30,000 annually under a 10-year pact in a non-playing capacity.

The suit charges that starting from Oct. 15, 1972, Thomas had "engaged in a course of conduct which was designed to and did, in fact, embarrass and humiliate Unitas and otherwise made it impossible for Unitas to carry out his obligations under the agreement."

Unitas was ordered benched by Thomas following the fifth game of the 1972 season, when coach Don McCafferty was fired and replaced by interim coach John Sandusky. Marty Domres was used as the starting quarterback the remaineder of the season.

When Domres was injured in Baltimore's final home game, Unitas came off the bench and tossed the 287th touchdown pass of his 17-year career.

Unitas was traded Jan. 22 to San Diego Chargers.

Eagles Top Castaways

Eagles downed Castaways, 10-6, Monday in Industrial Softball League playoffs at McDonald Park.

Flay Hall led Eagles with three hits in four trips, including a three-run seventh-inning homer. Ferd Pilon added two runs with his seventh-inning single.

Eagles now lead the best-of-seven final series two games to none. Third game in the series is Thursday at 6:30 p.m.

CAV ELECTRONICS LTD.
758 Yates St. 388-6564
1656 Hillside Shopping Centre 388-5222
NOW OPEN TO SERVE YOU IN OUR SECOND LOCATION
AT THE
HILLSIDE SHOPPING CENTRE
★ 3 DOORS DOWN FROM THE SHOPPERS DRUGS ★
HILLSIDE STORE HOURS 9:30 to 9 p.m. Daily 'til 5 p.m. Sat.
OPENING SPECIAL
ONE DAY, WED. AUG. 15th ONLY
SCOTCH 207 PROFESSIONAL RECORDING TAPES (1800 FEET) $6.80
And Many More Non-Advertised Opening Specials
BE SURE TO DROP OUT AND SEE US
Our Quality Audio Products —
● CROWN ● QUAD ● MARANTZ ● E.P.I. ● TANDBERG ● REVOX ● THORENS

Imperial centre
ONE STOP SUMMER SERVICE
14 POINT PROFESSIONAL TUNE-UP
$17.95 4-Cylinder
6-Cylinder
$21.95 8-Cylinder
PARTS EXTRA
8 CYL.
* LABOUR EXTRA
ONE WEEK ONLY
Put your car on the road to summer. An Esso tune-up can mean easier starting, smoother running and better gas mileage. So get the performance your car should be giving you. Do it now and save.
• replace spark plugs
• replace points and condenser
• replace rotor
* initial scope check
* test and clean battery, cables and hold down
* check compression
* check H.T. wiring, distributor cap, ignition coil, primary circuit
* check and adjust timing
* check P.C.V. operation
* check and lubricate heat riser valve
* check and adjust idle mixture
* check fuel pump and filter for proper operation
* check air cleaner element
* final scope check
90 DAYS OR 4000 MILES Esso Service Guarantee WHICHEVER COMES FIRST
3-FOR-1 SERVICE VALUE.
CHASSIS LUBE
OIL CHANGE
OIL AND FILTER
Give your car three vital services for one special package price. Service includes chassis lube, oil change, new filter and up to 4 quarts of any Esso warranty-approved motor oil. And when we're through, we'll vacuum your car free.
8.88 Sealed units extra
ONE WEEK ONLY
Use your Esso or Chargex Credit Card.
HILLSIDE AND SHELBOURNE
DOUGLAS AND FINLAYSON
592-2455
Esso

GOODYEAR
VICTORIA TIRE
TIRE CLEARANCE
LOWEST PRICES EVER!
on Goodyear Custom Power Cushion T.M.
POLYGLAS TIRES
AS LOW AS 24.76 each
E78-14 Blackwall
• Up to 40% more mileage than previous original equipment bias-ply tires
• Two tread-firming fibreglass belts over strong, resilient polyester cord body plies for better performance

SIZE	REGULAR PRICE	SALE	SIZE	REGULAR PRICE	SALE	SIZE	REGULAR PRICE	SALE
700-13	30.95	24.76	G78-14	32.95	26.36	H78-14/15	40.95	32.76
G78-14	30.95	24.76	F78-14/15	33.95	27.16	J78-15	49.95	39.96
E78-14	32.95	26.36	G78-14/15	37.95	30.36	L78-15	53.95	43.16

WHITEWALL $AVING$
GOODYEAR 4-PLY NYLON SAFETY ALL-WEATHER TIRES
17.45 each
775-14 Whitewall

SIZE	REGULAR PRICE	SALE
7.35-14	19.95	17.45
7.75-14	19.95	17.45
8.25-14/15	21.95	19.45
8.55-14/15	23.95	21.45

INSTANT CREDIT • NO CASH NEEDED • CONVENIENT TERMS
VICTORIA TIRE LTD.
610 HERALD ST. AT GOVERNMENT
GOODYEAR
Telephone 382-6184
LOTS OF FREE PARKING
CHARGEX

Games Athletes All Gone, Work, Facilities Remain

BURNABY, (CP) — The athletes are gone and the signs are going but the work load continues for officials of the 1973 Canada Summer Games.

"There will be quite a work load until about Sept. 1, but after that the staff will be reduced to about four of us," Denny Veitch, executive director of the Games that ended Sunday, said Tuesday.

He estimated it will take about four months to clean up all the loose ends and wind up the operation that was more than three years in the planning stage for the 10 days of competition in 16 different sports by 3,000 athletes from across Canada.

Veitch said the immediate jobs facing the Games staff are writing an official report, bringing in the auditors and cleaning up outstanding accounts.

After that, Veitch and three others will begin the job of writing a detailed report on the operation to serve as a guide for the 1975 winter games at Lethbridge, and future Summer Games.

Bill Ramsell, president of the 1973 Summer Games Society, said "my biggest job, before I get back to my desk with the Fraser Valley milk producers, is to write 1,500 thank-you letters."

He predicted the games would end up showing a little profit instead of an anticipated deficit of $170,000.

"The final financial statement won't likely be in until the end of September, but we budgeted for a deficit of something like $170,000," he said. "It looks promising enough to think we'll wipe it out at least."

"We'll pay our bills," said Veitch. "There's no way there'll be a deficit."

In its wake, the Games leave a $3 million legacy of new and improved facilties in the host cities of Burnaby and New Westminster, including a $1.2 million Olympic size swimming and diving pool in New Westminster and a $1 million sports complex in Burnaby including international-standard-rowing and canoeing facilities, tennis courts and playing fields.

Financing was primarily covered by a total of $4,010,000 in grants from the federal and provincial governments and the host municipalities.

Saskatchewan Plans First West Games

REGINA (CP) — The Saskatchewan government announced Tuesday the first Western Canada games will be held in the province in 1975.

There was no indication in the brief government announcement of where the games would take place and financial arrangements.

All Olympic events will be held and other sports, including fastball and baseball, will be considered for inclusion in the games.

City Skaters Score Wins

Three skaters from the Victoria Racquet Club Figure Skating Club were winners in the recent Puget Sound Inter-Club competition in Seattle.

Dale Gorcak and Gail Wyatt were first in the bronze pairs event and Peter Coomes won the sub-novice men's competition. Dale Couch of Victoria was second in the preliminary men's event and paired with Rhona Soutar for a third in the preliminary dance division.

Other competitors from the Victoria club were Oliver Coomes, Jennifer Coomes, Karen Haslam, Laura Lester, Cathy Owens, Pat Holland, Jean Holland, Jeffrey Mawle and Cheryl MacDonald.

New Hemoraids for hemorrhoids.

When you're suffering, you really need help.

In suppositories and cream, sold only by your pharmacist.

Two way action to do one job well.

New Hemoraids' anaesthetic relieves pain and irritation quickly, relaxing muscular tension so natural healing can take place. Meantime, the rich cream gently soothes and lubricates irritated tissues.

An anaesthetic to relieve pain and itch fast.

New Hemoraids' water-soluble anaesthetic—Diperodon Hydrochloride—easily spreads long-lasting relief directly into sore tissues by combining with natural, protective body moisture. This helps Hemoraids' smooth cream to effectively coat the irritated area. Pain and itch are quickly relieved.

A soothing cream to heal sore tissues quickly.

New Hemoraids carries its anaesthetic in a soft-textured cream which can be spread over the most sensitive tissues without additional discomfort. And this soothing, cooling cream, in itself, has valuable healing properties. In suppository form, Hemoraids melts quickly and easily, becoming a gentle, healing cream.

New Hemoraids: help when you really need it.

Sears

Keeping it casual . . . layer after layer of good-looking buys

U-neck shrink

Sale Price 4.97 each

a. Colour co-ordinated sleeveless shrink in wide and skinny stripes. 100% acrylic. Machine wash, hand to dry. In Chocolate with Gold and Ivory, Navy with Green and Red. Sizes S.M.L.

Rib knit shrink

Sale Price 6.97 each

b. To layer over patterned shirts—an all-over ribbed U-neck shrink. Fashioned from 100% acrylic. Machine washable, hand to dry. Navy or Brown. Sizes S.M.L.

Knit sport shirt

Sale Price 8.97 each

c. Checks for the easy life in Perma-Prest blend of polyester/acetate. Soft, fine quality finish. Mach. wash-dry. In Blue or Brown checks. Sizes S.M.L. and XL. (not shown)

Sears The Men's Store

Sears Men's Furnishings (33) Teleshop: 386-3161

Prices in effect 'til Saturday, August 18th.

Simpsons-Sears Ltd.

Simpsons-Sears Hillside: 3190 Shelbourne Street.
Lots of Free Parking . . . No Tickets, No Time Limit.

(8-38)

BUY IT!

A $5.00 ITEM COULD COST YOU $250.00

PLUS UNFAVORABLE PUBLICITY AND MAYBE EVEN A PRISON SENTENCE

What a stunning blow to be caught! You may try to wangle your way out of it, stutter, stammer—even cry. But there is no escaping the fact that you have committed a crime punishable by law.

An Important Message to Thoughtful Teen-agers and Parents

Shoplifting is stealing, and stealing is a criminal act. So-called high spirited "fun" and youthful "pranks" can cause young people a lifetime of trouble. Too many teen-agers are unaware of the serious harm that a criminal record, no matter how trivial, can do to their lives and futures. Remember, shoplifting is not a sport, IT'S A CRIME!

DON'T BE A LOSER ... Shoplifters Are Prosecuted

It is a crime if you steal even a lipstick or a candy bar.

Inserted in the Public Interest by

VICTORIA'S DAILY NEWSPAPERS

Sears

Get ready for fall assignments. We've got the typewriter you need now at big savings!

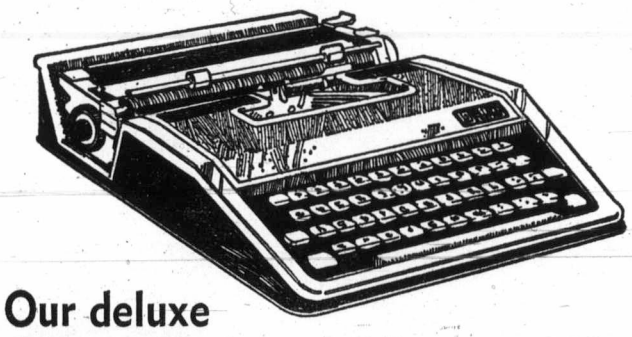

Our deluxe Olivetti Underwood 'Lettera 33'

Exclusive to Simpsons-Sears. Features key-set tab, segment shift, horizontal and vertical half spacing. With automatic paragraph indentation, 3-position ribbon selector, 86-character standard pica keyboard and 10" carriage with 9¼" line of write. Cast aluminum with Jet Black leather-look finish. Comes with carrying case. Size about 15 x 13 x 4" high.

69.97

Portable Zephyr II by SCM

Head of the class for value! 84-character standard pica keyboard with de-jam key. 5-position pre-set tabulator and split space bar—separate control for power and half space. Features retractable paper supports, quick-set margins, 3-position ribbon selector, plus personal touch selector. 9½" carriage with 8½" line of write. High impact plastic with snap-on lid. Blue/white. Size about 13 × 12½ × 4" high.

49.97

Sears Stationery (3) Teleshop: 386-3161

Simpsons-Sears Ltd.

Simpsons-Sears Hillside: 3190 Shelbourne Street.
Lots of Free Parking . . . No Tickets, No Time Limit.

(1-36)

'Come In, James, to Classroom of the Air'

Radio Waves Carry Schooling and Medical Help to People of Outback

By DAVID LAMB
Colonist - Los Angeles Times Service

ALICE SPRINGS, Australia — The teacher, Carl Walker, moved about his empty classroom. He cued the record, flicked a cluster of switches on the transmitter in front of him and opened his textbook to page 109.

"And it's good afternoon to Grade-four people," he said. "Let's see who we have with us today. Are you there, James? This is Whisky-Bravo-Yankee. Come in please, James."

On Granite Downs, a cattle station 275 miles south, 8-year-old blond-haired James McQuie was sitting at a large wooden table in the ranch-hand's former dining room that his father now uses as an office.

"This is James, Mr. Walker. I'm here. Over."

"Hello, James. Ready for a riddle before we start the reading lesson? Let's see if everyone's here, first. Jim, are you there? . . . And Stephen, where are you? Come in please, class."

Once again it was school time — Outback style. And for the three fourth-grade pupils — as well as for 57 other children, aged 5 to 13, who live hundreds of miles apart — this, the school of the air, is their classroom, their only link to playmates, their tie with the outside world.

An hour later, the reading lesson over, Gwen White turned on the one kilowatt transmitter at the Flying Doctor base, next door to the school of the air. It was time for the 3 p.m. medical clinic.

"This is Hotel-Yankee-Double-A" she said. "Does anyone wish to speak to the doctor?"

"Yes, doctor," said a Catholic sister at an aboriginal mission 150 miles away. "We have a young baby here with a chest infection. Date of birth, 3-73, last weight, 6 kilos, breast fed."

"Could I have the temperature, Sister?" asked Dr. Gordon White from his office in the health department just up the street from the Flying Doctor base.

"It's 32 (Centigrade). I gave her penicillin but I think she needs to get to the hospital. The mother would like to come, too."

"Stand by. I'll check on the availability of a plane . . . all OK, Sister. The flight's organized. Your ETA is approximately 4 p.m. The mother can come in with the child if she wants."

From these aborigine settlements to the giant cattle stations with names like Mongrel, BS and Horseshoe Bend, from the mining camps chiselled out of desert rocks to the work gangs on dusty beef roads, there are few people in the modern world who know a greater degree of isolation than those in the Northern Terrtory.

And were it not for the two-way radio — which represents not only a way of life, but often life itself — the days could be intolerably lonely for the 12,000 persons scattered throughout these 500,000 square miles of saltbush desert.

The radio is how children go to school and the sick receive medical consultations. It is how station managers send and receive telegrams and how they discuss cattle movements. It is how Girl Guides hold their twice-month "meetings" and how the Outback parents club gets together.

And after 5 p.m., when the single frequency the groups share is unscheduled except for emergencies, the women flock to their radios for gossip or "galah" sessions. (A galah is a indigenous parrot which creates an exceptional amount of raucous noise.)

Nearly two-thirds of the continent depends solely on 13 Flying Doctor bases for medical aid. Last year the bases, which were started in 1928 by the Rev. John Flynn, logged 1.5 million miles in 22 aircraft and treated 500,000 patients.

Each cattle station has a medicine chest containing everything from morphine to bandages. The items are numbered, thus enabling the doctor to make a diagnosis during the three-times-a-day radio clinic and prescribe: "Take two pills from bottle No. 7, Mrs. Williamson, and repeat every eight hours until the swelling goes down."

The Flying Doctor service at Alice Springs, which uses two twin engine Beechcraft, costs $200,000 a year to operate. About 25 per cent of the money comes from the government and the rest from private donations.

During the night when the base here is closed, people on the surrounding 130 cattle stations can receive emergency attention by blowing a special whistle into their $700 double-sideband transmitters. The alarm activates a bell in the home of base director David Bartlett.

PEPPERIDGE FARM*

A very special offer.
You buy our cake and we'll give you
50¢ towards the ice cream.

Buy your favourite Pepperidge Farm* Frozen Layer Cake—Devil's Food, Chocolate, Vanilla, Maple Spice, Golden or Coconut. Then pick up your favourite flavour of ice cream and we'll send you 50¢.

Serve your family delicious Pepperidge Farm Layer Cake with a scoop of ice cream.

PEPPERIDGE FARM*

50¢ REFUND

ON ICE CREAM AND PEPPERIDGE FARM LAYER CAKE.

To get your refund cut the words "Ready to Serve" from top panel of any Pepperidge Farm Layer Cake carton, and the words "Ice Cream" from the ice cream package.

Write your name and address below and send with the cut-outs for your 50¢ refund. Mail to: Pepperidge Farm, Layer Cake Offer, Box 2193, Toronto, Ontario M5W 1H1

Name _____ (Please Print)
Address _____ Apt. No. _____
City _____ Prov. _____ Postal Code _____

Offer limited to Canada—one refund per family, group or organization. Void if restricted or forbidden by law. Offer expires November 30, 1973. Please allow 3 weeks for refund return.

Mail-in refund offer

*Registered trademarks

Pepperidge Farm Frozen Layer Cakes—in your grocer's freezer with all those other good products from Pepperidge Farm.

Ann Landers

Dear Ann Landers: Usually I agree with you, but I find myself on the side of the young woman who resented being shoved around by homosexual males.

I have three sons and I, too, resent homosexuals, but for a different reason. Have you ever tried to shop for boys? It's a nightmare. My sons refuse to wear floral shirts, fancy pants, jackets that are nipped in at the waist, neon-colored neckties, high-heeled shoes and assorted fruity horrors that the homos have forced on us. Their influence is seen in every facet of the men's retail clothing industry. I hate it.

Of course, you can't print this letter because your papers live off of advertisers and they wouldn't stand for it I'm glad I wrote anyway. —**Outspoken.**

Dear Outspoken: I hope you know how to sew because it's your only alternative.

□

Dear Ann Landers: I used my influence to get a friend a job that pays $12,000 a year. Hal is in his middle 40s, attractive, and has a nice personality. His wife works as a waitress. The fellow had been unemployed for nearly a year.

Hal lasted six months and was fired two weeks ago. Now he is back to his old routine of sleeping till noon and bumming around with friends. I asked a co-worker why he was let go. The answer was, "Drinking during the day."

Since I had helped Hal get the job I decided to talk to him. He denied everything — said he had had a beer with lunch on occasion but he was never drunk.

When I saw Hal's wife the next day, I made the mistake of saying I was sorry he had lost his job, but what could he expect — boozing it up in the afternoon. She nearly tore my head off. I told her it was time she recognized that Hal had a drinking problem and that she should drag him to A.A. if necessary. I also said, "So long as you are willing to let him loaf around while you support him, be prepared to work the rest of your life."

Just because I was honest I have lost two friends. Is it wrong to be frank? YOU are. Please answer in the paper. I want them to see it— **Woman.**

Dear W.: Too bad some people don't know the difference between frankness and cruelty.

A woman who is married to an alcoholic doesn't need to be told to prepare to work the rest of her life. She knows the score. As for dragging him to A.A. — A.A. doesn't want people who have to be dragged.

If you have any friends left and want to hang on to them, I suggest a muzzle.

□

Dear Ann Landers: Your advice to the widows of the world to "make new friends" is good. But you should warn them about what kind of new friends to make. Many a widow finds herself with other widows or bitter divorcees or man-hating career women.

All these women are just as miserable and isolated from happily married people as she is. And they get to be a "way of life," these little groups of singles.

The best thing a widow can do for herself is to be around happily married couples who know some single men. Tell them, Ann. — **Reader.**

Dear R.: In order to "be around" you must be INVITED. So here's a word to the happily married women. Remember the widows in your crowd. You might be next.

□

Dear Ann Landers: I'm 26, a full-time secretary, the mother of two beautiful children — and completely messed up.

I married a cold, unfeeling man who admits he doesn't "need anybody." He says he loves me and the children as much as he could love anyone.

A few years ago I took an overdose of sleeping pills, not because I wanted to die but because I wanted to get a reaction out of him. His only comment was: "You couldn't even do THAT right."

I've been going downhill morally and spiritually. In the past 16 months I've had four affairs. Each time I thought I was in love. I'm drinking too much and am ashamed of myelf. I wasn't raised this way. The guilt is making me ill. But I can't seem to stop. I tried counselling but it didn't work. Don't suggest divorce. I can't support the kids and I'm afraid to be alone.—**Trauma.**

Dear Friend:. I hope you aren't so bent on self-destruction that you won't let anyone save you. Although your first attempt at counselling was a failure, please don't give up on it. Try another counsellor. Have you considered talking to a clergyman?

You need to talk to somebody and I urge you to do so while you are still functional. Please write again in three months. I want to know how you are.

THE HEARING AID WITH YOUR PERSONALITY IN MIND

NO CORDS • NO TUBES • NO WIRES
Miracle Ear
THIS IS ALL YOU WEAR

SEND NOW!

Dahlberg Hearing
No. 320 - 1070 Douglas
Tell me how I may be able to hear again more clearly without using hearing aids that have cords or tubes.
Name _____
Address _____
City _____

DAHLBERG HEARING AID SERVICE
No. 320 Bentall Bldg.
1070 Douglas St.
Victoria, B.C.
385-5414

Woodward's
MAYFAIR
PRESENTS
"FALL FASHIONS"
Informally modelled for you
Wednesday August 15th,
Mayfair Room 12:15 - 1:30 p.m.
Enjoy the luncheon and see the latest in Fall Fashions from Woodward's
Woodward's Mayfair Room, Second Floor
386-3322

—Colonist photos by Jim Ryan

Award winners form semi-circle at Government House

Duke of Edinburgh Awards Handed 17 Young People

Duke of Edinburgh awards were presented to 17 young men and women by Governor-General Roland Michener Tuesday afternoon at Government House.

The gold medallions and certificates recognize youths who have worked three years to achieve high standards in social service, adventure, physical fitness and who follow a hobby of their choice for at least six months.

Michener, chairman of the Duke of Edinburgh awards in Canada, said program projects developed citizens who made Canada a country worth living in. He also praised parents who encouraged their children's talents.

The award recipients, from 17 to 21 years, were from Victoria, Vancouver and Kimberley. The Victoria students, from Dean Heights school, were Jamie Napier, Mary Vaux, Mary White, Sylvia Sidwell, Ryan Arsenych, Jacqueline MacGregor, Dianne Ferguson, Dale Fisher, Margaret Mabee and Elaine Person.

Michener congratulates Mary Vaux

Start of Trend?

Prices Decline On Vegetables

The produce industry has some good news for consumers.

Vegetable prices are dropping and some industry spokesmen say the trend will continue until fall.

"I've got a feeling prices will drop again next week, though we won't see low prices like last year," Doug Philp, manager at Victoria for the 82-member Island Vegetable Co-operative Association, said Tuesday.

The association, which distributes for growers, lowered price on Island potatoes $40 a ton this week. Carrots dropped $10 a ton, and cabbage $36 a ton. Turnips and beets were unchanged.

Philp attributed the decrease in part to price of stripper potatoes having gone down in the United States, and the fact that British Columbia producers compete against prices there.

A price easing in root crops is customary at this time of year, however, "This usually happens between now and the end of the harvest when everything is stored and we know how much produce we have," Philp explained.

□

At Vancouver, Alan Barker, manager of the B.C. Coast Vegetable Co-operative Association, said prices for potatoes and cabbage dropped about two cents a pound, and carrot price one cent a pound.

He said the decrease results from a combination of things, including the fact that harvesting is in full swing and many consumers are away on holidays.

"The produce business is one of the few businesses which depends on supply and demand, and the past couple of weeks the demand has not exceeded the supply," he said.

Both Barker and Philp said this year's harvest is one of the best in quality and quantity, though conditions could change by the end of the season.

□

And there were indications that lettuce prices, which have been unusually high this year owing to a shortage, are now dropping. At Vancouver this price to farmers went down last week by $1 a case of 24 heads, and may continue to decrease depending on the California supply.

Results of the wholesale price drop are showing up on retail shelves this week.

"With more harvesting in both Canada and the U.S., we expect a further seasonal decline in market prices, "a spokesman for Safeway stores at Vancouver said Tuesday.

He said potatoes at Safeway are dropping to 10 pounds for 99 cents from five pounds for 55 cents. Lettuce, about 35 cents a head last week, is going down to 29 cents, and carrots from two pounds for 29 cents to two pounds for 25 cents.

A spokesman for Safeway's wholesale division at Victoria said retail prices here would be "a bit higher, but not much."

—Ian McKain photo

Their Golden Day

Mr. and Mrs. George Tippett of 1010 Karen Crescent celebrated their 50th wedding anniversary Saturday with an open house at the home of their daughter, Mrs. Diane Bridges of 1006 Karen Crescent. Friends and family, including relatives from Calgary, Vancouver and the Island joined the celebration. The Tippetts were married in Nanaimo.

Drift from Reserves to City

More Indian Foster Homes Urged

Concern over an increase in the number of Indian children being taken into foster care in Victoria sparked a press conference Tuesday.

At the department of human resources office on Fort Street, representatives of local native groups discussed possible solutions to the problem.

According to a newsletter published by the department, the number of Indian children taken into care has increased from 18.6 to 20.6 per cent over an eight-month period ending June 30.

Bernice Levitz Packford, a social worker with the department said the increase is largely due to the increased number of native people moving from West Coast reserves to the city.

Judy Robertson, a native welfare aid worker says Indians move to the city to give their children an education and because there are no jobs on the reserves.

"We've always been told we're lazy," she said. "But the truth is, there are no opportunities for Indians on the reserve."

John Albany, chief of the Songhees band said money from the department of Indian Affairs should be given to provincial bands to create native industries.

"If more money was available to the bands to create industry, Indians wouldn't have to leave the reserves and go to the cities."

He said present funding of native industry through the Economic Development Fund is inadequate.

When Indians are forced to leave reserves and enter the unfamiliar culture of the city, problems arise, said Dennis Alphonse, executive director of the Victoria Native Friendship Centre.

"The parents often have no education and so can't find jobs. Many of them start drinking."

When they become apathetic and discouraged, they stop caring what happens to their families and their children end up being taken into foster care, he said.

The great majority of Indian children taken into care end up in white foster homes, which creates problems, Alphonse said, "because native kids have trouble adjusting to a different culture."

"As a stop-gap measure, there should be more Indian foster homes or group homes for native kids," he said.

An informal system of fostering children among native families has long existed, Alphonse said, but Indians have often been unbable to get financial support for their fostering because the children are related to them.

Delia Joe, a native craftswoman told the conference that of the three children she is fostering for relatives, only one is supported as a foster child.

For support of the other two children she had to petition the Saanich welfare office repeatedly and was once warned that if she didn't stop bothering them the children would be taken away from her.

She now gets $60 a month from the welfare office for the support of the two children.

Foster child rates vary from $60 to $90 a month, depending on the age of the child.

The government should step in and pay adequate support for these children, Alphonse said, because if their relatives don't take them in, "the government will end up paying anyway."

As a long term solution to the problem, Alphonse said, more work must be done within the native community to prevent family and cultural breakdown.

The Native Friendship Centre helps Indian families adjust to city life through a variety of programs for people of all ages but much more needs to be done, says Alphones.

One of the centre's biggest problems is funding, he said.

Administrative costs are paid through core funding from the Secretary of State's department.

Money for programs must come from other sources and is usually given on a short term basis.

As Packford put it: "You're kept busy writing briefs to different people all the time to get enough money to operate for a few months."

The provincial association of friendship centres is now petioning Human Resources Minister Norm Levi for more program funding.

—Jim Ryan photo

JOHN ALBANY, chief of the Songhees, Rose Weims and Dennis Alphonse of the Friendship Centre admire traditional native beadwork done by Delia Joe.

½ PRICE Clearance

Balance of Summer Stock

DRESSES
SPORTSWEAR

June M. Charlton

The Petite Shop

633 Johnson Street 385-0322

Fieldcrest

AUGUST WHITE SALE

TOWELS, MATS, SHOWER CURTAINS

BATH ENSEMBLES

designed by

YVES ST. LAURENT

at savings of

20% to 30%

Plus many other exciting items for limited time only

BATH BAZAAR

614 Johnson
386-1211

OPEN TUESDAY - SATURDAY, 9 A.M. - 5:30 P.M.

TANG'S 1¢ SALE!

STARTS TODAY

BUY ONE AT REGULAR PRICE—AN EXTRA GARMENT FOR THE SAME VALUE ONLY:

LADIES'
Dresses, Swim Suits, Sweaters, Shifts—XL, Slacks, Long Dresses, Skirts, Shorts

GIRLS'
Coats, Slacks, Blouses, Dresses, Swimsuits, Shorts

BOYS'
Jackets, Knit Shirts, Pants

MEN'S
Tee Shirts, Pants

1¢

Open Thursday and Friday 'til 9 p.m.
FREE PARKING
3 DOORS NORTH AT DUNLOP TIRES

TANG'S PAGODA

2624 Douglas Street 384-8686

EATON'S

Store Information 382-7141

Semi-Annual

August

FUR SALE

Continues 'til August 31st.

Come in . . . see all the good reasons why a fur is for you this season . . . from Eaton's. You'll find furs of such undeniable richness and warmth, you must see them to appreciate their exceptional value. Visit Eaton's now for your special kind of fur . . . at very special prices . . . continuing through the month of August.

Full Length Mink Coats
Reg. 1399.00. Pastel pearl, ranch and demi-buff shades in classic shawl collar styling. Some double breasted stylings.
Sale each 1099.00

Trotter Length
Reg. 1299.00. Pearl, pastel, and ranch and demi-buff shades in shawl or notched collar stylings. Sale each 999.00

Muskrat Pant Coats
Youthful looking styling trimmed or untrimmed with fox fur. Size 10 to 18.
Sale each 447.00

Full Length Muskrat
Luxurious full length style trimmed with blue fox or raccoon collar. Sizes 10 to 18.
Sale each 487.00

Fur Salon, Floor of Fashion

Day Care Adjusts Hours for Latch-Key Children

He's any age from 6 to 12, and usually wears a house key on a string around his neck. His mother works, leaving him alone in the morning to get off to school on his own.

He has to make his own lunch, unless he goes to an elementary school that provides hot lunches. And he's responsible for himself after school.

Latest figures estimate, that in Edmonton about 27,000 children under 14 have working mothers. Some of the mothers make arrangements for baby-sitters, housekeepers or neighbors, while others leave their children to fend for themselves.

One of the ways to meet these children's need for supervision and a caring adult when their parents are absent is a type of day-care often called 8-12-4 programs.

There are only two such programs in Edmonton now, but there's a move by parents and day-care personnel to start more this fall.

Sheila Campbell, director of day-care for the city, says the average cost of such programs, which usually run in the early morning, noon hour and after school, is about $3 a day per child.

"That's not expensive in terms of what the kids do when they're not supervised — from physical destruction of property to developing emotional problems," she says.

"I believe a child should be supervised up to the age of 12, or 10 at the absolute minimum. They're impulsive and not able to think of consequences. They're not responsible."

In the summer holidays, the 8-12-4 programs become similar to regular day-long day-care, with a program of "things like parents might do with their own child in the summer — swimming, movies, going to the playground."

The space available in schools with declining enrolments could be used for programs for latchkey children.

MONEY SAVERS

COFFEE NABOB 1-lb. Bag 99c

TOMATO JUICE LIBBY'S BRAND 2 48-oz. tins 89c

APPLE JUICE SUN RYPE BLUE LABEL 4 19-oz. tins 1.00

PEARS MALKIN'S AUSTRALIAN 2 14-oz. tins 59c

MEAT PIES BANQUET BRAND 4 8-oz. pkgs. 1.00

SALAD DRESSING NALLEY'S TANG 32-oz. Jar 59c

ICE CREAM CARNIVAL 3-Pint Ctn. ... 79c

FRUIT DRINKS ALLEN'S Assorted Varieties 4 48-oz. tins 1.00

B.C. GROWN **TURKEYS** • CRYOVAC FROZEN 6-14 lbs. Average UTILITY 69c lb.

BURNS ASSORTED **LIVER CHUBS** 2 8-oz. pkgs. 89c

SEVEN FARMS SLICED **COOKED HAM** 6-oz. Pkg. 89c

Fresh for Flavor "MIX 'N' MATCH" Local No. 1

BUNCH CARROTS / BUNCH BEETS 2 Bun. 39c

LOCAL GROWN No. 1 **POTATOES** 10 lbs. 89c

LOCAL GROWN No. 1 **SAVOY CABBAGE** lb. 15c

CALIFORNIA GROWN No. 1 **SEEDLESS GRAPES** lb. 39c

TEA BAGS	Salada Brand. Pkg. of 120	1.79
CORN OIL	St. Lawrence Brand. 25-oz. Bottle	79c
BLEACH	Javex Brand. 128-oz. Jug	89c
FREEZER BAGS	Bernadin. 3 Sizes	3 Pkgs. 1.00
MARSHMALLOWS	Kraft, Jet-Puffed. 11-oz. Pkg.	27c
SOFTEE TOFFEE	From Kraft	2 7-oz. Pkgs. 59c
FRESHIE	All Flavours	10 Pkgs. 49c
ORANGE CRYSTALS	Cello-Packed. Garden Gate Brand.	5 3¼-oz. Pkgs. 69c
CHARCOAL BRIQUETTES	Presto Brand.	10-lb. Pkg. 89c
FABRIC SOFTENER	Fleecy Brand. 64-oz. Jug	89c
WAGON WHEELS	Double Chocolate Marshmallow Sandwich. 14-oz. Pkg.	49c
CROUTONS	Christie's Ass't. Flavours. 5-oz. Pkg.	49c
CREAM CORN	Malkins Brand	4 14-oz. Tins 1.00
GRAHAM WAFERS	From Christie. 13-oz. Pkg.	47c
KIDNEY BEANS	Libby's Brand	4 14-oz. Tins 89c
FIRE STARTER	Esso Solid Type	2 9½-oz. Pkgs. 39c

LOCATIONS:
Shelbourne Plaza
Colwood Plaza
230 Cook St.
Sooke Village
2187 Oak Bay Ave.
Cadboro Bay Village

PRICES EFFECTIVE WED., AUG. 15 to SAT., AUG. 18

WE RESERVE THE RIGHT TO LIMIT QUANTITIES

SHOP-EASY A CANADIAN COMPANY

Westfair Affiliate

But British Theatre in Creative Sag

Sturdy Thespian Troops Starch Upper Lip

By WILLIAM GLOVER

LONDON (AP) — British theatre is showing signs of creative sag — as if Common Market woes, floating pounds and sports defeats weren't already enough to make a stiff upper lip quiver.

If it weren't for a sturdy home guard of stars on Shaftsbury Avenue's ramparts and reinforcements from Broadway, London's summer shows would be sorry indeed.

At such festival shrines as Stratford and Chichester, though audiences are still big, the fare lacks excitement.

Young writers to carry on the bold ventures of Pinters and Osbornes are missing, but so are new directors in the tradition of Joan Littlewood and Peter Brook. Managements seem committed to complacent imitation.

In the current Piccadilly display, two productions might make transatlantic hits.

One is Crown Matrimonial, a soap opera trimmed with royal ermine, in which Wendy Hiller imposingly plays Queen Mary in stubborn confrontation with Edward VIII over Wallis Warfield Simpson.

Joseph and His Amazing Technicolor Dreamcoat is a spinoff by Andrew Lloyd and Time Rice, who hit the jackpot with Jesus Christ Superstar. The piece started five years ago as a 20-minute opus for a schoolboy choir. It has been stretched into 85 minutes of engaging uproar.

The rest largely consists of those mash-and-grab domestic romps that so amuse Britons.

Among them are The Collaborators, starring Glenda Jackson until her recent replacement by Diane Cilento, and John Wood, now transferred to more solid effort with the Royal Shakespeare Co.'s upcoming festival of Shakespeare's four Roman plays at the Aldwych.

Looming large on the playbill are such fluffy throwaways as Who's Who, Lloyd George Knew My Father, Signs of the Times, The Man Mostly Likely To, Say Goodnight to Grandma and The Banana Box.

On in its fourth year is No Sex, Please, We're British, which perished on Broadway in a week but admonishes passersby here on billboards: "Family entertainment, bring the children."

Agatha Christie's The Mousetrap now is 21 years old. That other long-running melodrama, Sleuth, also continues to thrive despite the film made of it.

A middle ground is occupied by such revivals as Siobhan McKenna doing a low-key revival of Juno and the Paycock.

Maggie Smith is packing them in with one more go at Noel Coward's Private Lives. Cowardly Custard, a pastiche of the late master's words and song, also rolls on.

Alec Guiness is in Habeas Corpus, another domestic trifle of indeterminate shape.

Paul Scofield has been laboring magnificently in Savages, a work about Brazilian rebels.

It is in the musical comedy field that American box-office assistance is most foreceful.

—AP

Bull Dozer

Matador Jose Mari Manzanares watches as bull he is fighting during recent performance at San Lorenzo de el Escorial Arena near Madrid, Spain completes his charge with spectacular somersault.

Ad Men Back Off

Maude Goes On

NEW YORK (UPI) — CBC said Tuesday it sold only one of six commercial spots for the rebroadcast of a controversial Maude show dealing with abortion and more than two dozen of its affiliates refused to carry the rerun.

CBC said it decided to go ahead with the rerun Tuesday night and a second portion dealing with the same subject next week because to take it off the air would restrict the "creative process."

The shows, originally broadcast last November to an audience estimated by CBC at 30 million, has been criticized by Roman Catholic leaders and anti-abortion organizations. In the show Maude, a middle-age housewife played by Bea Arthur, finds out she is pregnant and there follows a debate on whether she should get an abortion, which she does.

A spokesman for the network said that only one of the six 30-second segments reserved for commercials had been sold, indicating a reluctance by sponsors to be involved in a segment of a series normally sold out long before its airing on television.

The CBS spokesman said Tuesday the latest count showed that 25 of its approximately 200 affiliates had turned down the two segments. He added that the affiliates had the right to use or reject the Maude segments as they saw fit but that in the past the show had been broadcast by as many as 190 affiliates.

In Washington, the U.S. Catholic Conference reiterated a statement issued last week by its general secretary Bishop James Rausch which in effect branded the two episodes as advocating abortion.

Rausch said that advocacy may not have been the intention of the producers "but it certainly is the result." He said, "there is room for serious discussion of controversial subjects on television but that was not the issue. The issue is advocacy of one side of a controversy presented under the guise of situation comedy and aired at a time when children make up a substantial part of the audience."

ENTERTAINMENT GUIDE

FOLLOW THIS VICTORIA

BUTCHART GARDENS. OPEN EVERY DAY 9 A.M.-11 P.M. Many pleasing features combine to add to your pleasure. Regular admission at the International Entrance covers them all: Smashing stage shows . . . puppet and minstrel shows . . . Ross Fountains in their majestic "Ballet to the Stars" . . . romantic after-dark illumination . . . 6 gardens — fabulous Sunken Garden, English Rose, stately Italian, quaint Japanese, Lake and Stage Show Gardens . . . plus the Begonia Bower, Show Greenhouse, fascinating Seed and Gift Shop. Restaurant and coffee bar service available.

BUTCHART GARDENS. KNOWN THROUGHOUT THE WORLD FOR THEIR INCREDIBLE BEAUTY . . . EVER CHANGING, ALWAYS LOVELY! Skilful planning, constant replanting, dedicated gardeners pooling their ideas and knowledge, keep them that way week after week, season after season. Developed from an old abandoned limestone quarry over half a century ago, they have grown to become one of the world's most unusual, written about, talked about, admired attractions.

BUTCHART GARDENS ROMANTIC NIGHT LIGHTING. As darkness takes over, a thousand hidden lights combine with the moon and stars, the hills, trees and shrubs, lakes, lily ponds and fountains, to create a fairyland, softly scented by the flowers — a spectacle so unusual, so grand it's indescribable! Featuring the Sunken Garden and the spectacular Ross Fountains in their majestic "Ballet to the Stars." This alone is worth coming to see.

BUTCHART GARDENS FLORAL RESTAURANT. Open every day 11 a.m. to 7:30 p.m., serving delicious lunches, afternoon teas, and delightful buffet suppers in the evening. Continuous Snack and Coffee Bar service.

BUTCHART GARDENS SPARKLING ENTERTAINMENT. Staged in the midst of incredible beauty it's the highlight of Victoria's summer entertainment season.

MONDAYS, 8:30 p.m. "NICE 'N EASY" — Variety entertainment featuring Marge Bridgeman, Maura Hall, Murray McAlpine, Christopher Ross, Norm Watson, Betty Winter, Woody Woodland, and the "Butchart Buskers". Also the "Butchart Gardeners" 1:30 to 3:30 p.m. and 6 to 8 p.m.

TUESDAYS, 8:30 p.m. "NICE 'N EASY" — Variety entertainment musical featuring Marge Bridgeman, John Dunbar, Maura Hall, Christopher Ross, Norm Watson, Betty Winter, Woody Woodland, and the "Butchart Buskers." Also the "Butchart Gardeners" 1:30 to 3:30 p.m. and 6 to 8 p.m. and the "Zingari" Puppets 7:00 and 7:45 p.m.

WEDNESDAYS. Same as Monday listing.

THURSDAYS, 8:30 p.m. SCOTTISH AND VARIETY NIGHT. Colourful Scottish Stage Show and Tattoo. Thrill to the Pipes and Drums of the Canadian Scottish Regiment (Princess Mary's) as they march on our stage and parade in the great Stage Show Garden. Plus other entertainment starring baritone John Dunbar (M.C.), the Adeline Duncan dancers, June Dupuis and Lawrence Tuttle with Grace Timp and Dave Ferne. Also "The Butchart Gardeners" 1:30 to 3:30 p.m. and 6 to 8 p.m., and the "Zingari" Puppets 7:00 and 7:45 p.m.

FRIDAYS. Same as Monday listing.

SATURDAYS, "The Butchart Buskers" 1 to 3 p.m. The Heron Family (humanettes) 3:30 and 4:30 p.m. "Zingari" Puppets 7:30 and 8:30 p.m. Colour film "Helicopter Canada" or "Mountains of the Sea" approximately 9 to 10 p.m.

SUNDAYS. "The Butchart Buskers" 1 to 3 p.m. "Grace Tuckey" Puppets 3:30 and 4:30 p.m. The Heron Family (humanettes) 7:30 and 8:30 p.m. Colour film "Helicopter Canada" or "Mountains to the Sea" approximately 9 to 10 p.m.

BUTCHART GARDENS SUGGESTS: Combine it all into one grand, thrifty outing — the Gardens by daylight . . . stage entertainment . . . romantic night lighting . . . and the Ross Fountains in their majestic "Ballet to the Stars". Regular admission covers it all. For added pleasure, dine in the Floral Restaurant.

ROYAL LONDON WAX MUSEUM — All the family has a front row ticket. 130 life-size figures in 45 exciting scenes. Open every day 9 a.m. to 10 p.m. — Inner Harbour. 388-4461.

WORLD'S WETTEST KILLER WHALE SHOW, seals, sea lions, giant octopus, wolf eels, salmon and thousands of other creatures. Canada's Largest Oceanarium, SEALAND at OAK BAY MARINA on SCENIC MARINE DRIVE — features CONTINUOUS SHOWS HOURLY, large underwater viewing. 10 a.m. - 10 p.m. DAILY. Double decker bus service from Victoria's Inner Harbour.

BLUE LINE/GRAY LINE BUTCHART EVENING TOURS —Buses leave front of Empress Hotel nightly at 7:30. INCLUDES TOUR OF GARDENS AND ENTERTAINMENT (Monday to Friday). 382-9261 or 385-4411.

ROYAL OAK INN (next to Beaver Lake Park) presents **TOM MIDDLETON** and Songbird, nightly in the Thatch. 9 - 2 a.m. Cabaret.

FABLE COTTAGE Open daily 9:30 a.m. Enjoy the lighthearted antics of Canada's finest ANIMATED ADVENTURE, as you approach FABLE COTTAGE. See this architectural masterpiece created by a handicraft genius. 5187 Cordova Bay Rd. (Scenic Marine Dr.) or via Hwy. 17. (Enquire about bus connections.) A camera is a MUST.

THE OLD FORGE—Dancing six nights a week to the fabulous sounds of the Brothers Forbes in one of Canada's largest and most luxurious night clubs. Excellent late evening menu. No tables reserved after 9:00 p.m. Fridays or Saturdays, Strathcona Hotel, 919 Douglas St. 383-7137.

FISHING FOR EVERYONE deep sea SPORT FISHING; 61-ft. cruiser MV Lakewood; trips 9:00 a.m. and 1:30 p.m. daily; tackle available; bait free; $1.65 per hour; reservations for family fun 598-3366, OAK BAY MARINA.

OLD DOLLS AND TOYS—on display at **BASTION CURIOS** Antique Shop, Langley St., nr. Bastion Square.

THE PERSIAN ROOM—CENTURY INN — Enjoy Dining and Dancing Tuesday thru Saturday until midnight in the Air-Conditioned Persian Room to the "Sounds of the Century". Phone 383-1151 for your reservations . . . TODAY!

CLASSIC CAR MUSEUM AND GIFT SHOP, 813 Douglas St. (behind the Empress), 9 a.m. to 10 p.m.

OCTOPUS WRESTLES DIVER — See it live in the world's only undersea theatre. Undersea Gardens — open daily 9 a.m. - 10 p.m. Inner Harbour.

JUDGE HUNTER'S HAUNTED HOUSE — Fun for the family in a hundred year old mansion. 327 Belleville St.

BOOGIE TO "SUGAR CANE" at THE BROWN JUG CABARET 1318 BROAD
Girls in Free Before 11 p.m. Mon., Tues., Wed.
Above the Old British Fish & Chip Shop
Cover Charge $1.00
OPEN MONDAY THROUGH SATURDAY

AIR-CONDITIONED
James A. Michener's HAWAII
THE MIRISCH CORPORATION PRESENTS
JULIE ANDREWS · MAX VON SYDOW · RICHARD HARRIS
Mature Entertainment
One Show Nightly at 8:00 p.m.
Doors Open at 7:30
Closed Sunday
TECHNICOLOR
OAK BAY 2184 OAK BAY AVE. 598-2213
EVENINGS: Adults 1.75 · Students 1.50 · Children .75 · G.A. Members 1.00

BUY YOUR DONUTS at The DONUT HOUSE 726 Johnson St

University of Victoria Senior Secondary Summer Workshop
"PEER GYNT"
by Henrik Ibsen
TONIGHT AND THURSDAY—8 P.M.
Phoenix Theatre
Tickets $2. Students and OAP's $1.00
Reservations Phone: 477-4821

STARTS TONIGHT
"BILLY JACK"
MATURE: SWEARING & COARSE LANGUAGE
Just A Person Who Protects Children & Other Living Things
STARRING
TOM • DELORES
LAUGHLIN TAYLOR
PLUS
PETER SELLERS
"I Love You Alice B. Toklas"
MATURE ENTERTAINMENT
FOX CINEMA QUADRA AT HILLSIDE - 383-3370
Billy Jack 9:00
Alice B. Toklas 7:15
B.O. Opens 7:00

Royal Oak Inn next to Beaver Lake Park presents
Columbia Recording Artist
TOM MIDDLETON and Songbird
Nightly in THE THATCH
9 - 2 a.m. CABARET
Ladies' Nite Wednesdays

Bacchanalia Cabaret
388-6684, 905 Esquimalt Rd. (Kitty corner from Maverick Market)
OPEN TUES. TO SAT.
STRIP SHOW New Girl Weekly
SUNI DAYE
12:30 Luncheon Show; Eves. 10:30 and 12 Midnight
BAND "FIVE EASY PIECES"
Featuring FRANK ALEXANDER

It's ROLLER SKATING
THE BIG 3 7:30 - 10 TONIGHT
ESQUIMALT SPORTS CENTRE

MOVIE GUIDE

The Directors Company presents
RYAN O'NEAL
A PETER BOGDANOVICH PRODUCTION
"PAPER MOON"
Tatum O'Neal-Nine-year-old daughter of Ryan O'Neal —Steals all hearts and who not only knows the facts of life but practices some of them. —Les Wedman, Vancouver Sun
General Entertainment
Warning: "Occasional swearing" R. W. McDonald, B.C. Dir.
Gold, Age $1.00—Child. 75c
ROYAL
Doors 1:00 p.m.
Daily at 1:10 - 3:10 - 5.10 - 7.10 - 9.15
Last Complete Show 8:55 p.m.

Lee Marvin & Ernest Borgnine in
EMPEROR OF THE NORTH
ODEON 2 780 YATES STREET 383-0513
Doors Daily 1:45 p.m.
Shows 2:00—4:15—6:30—9:00
Mature Entertainment

ROGER MOORE as 007 JAMES BOND
LAST 2 DAYS
IAN FLEMING'S "LIVE AND LET DIE"
ODEON 1 780 YATES STREET 383-0513
General
Doors 6:15 P.M.
Shows 6:30 - 9:00
Golden Age 50c 'til 5 p.m.
Children 50c

LAST 2 DAYS!
WALT DISNEY'S MARY POPPINS
SEE IT AGAIN AND AGAIN with that Supercalifragilistic music!
JULIE ANDREWS · DICK VAN DYKE
TECHNICOLOR® General Ent.
Wednesday at 2:00 - 4:20 - 6:40 - 9:00
Thurs. 2:00 - 6:40 9:00 Only
Doors Daily 1:30 p.m.
Children and Golden Age $1.00
CAPITOL 805 YATES—384-6811

". . . Jesus Christ Superstar proves that vitality and "Jewison's" vision are just what were needed for this soaring, beautiful musical — Les Wedman, Van. Sun
A NORMAN JEWISON Film
"JESUS CHRIST SUPERSTAR"
Presented in the power and clarity of Stereophonic Sound.
Wed., Sat., Sun. 1:40 - 3:30 5:25 - 7:25 - 9:25
Mon. - Tues. - Thurs. - Fri. 7:25 - 9:25 Only
You are requested to be seated by showtime.
Haida 808 Yates 382-4276
General Entertainment

"The perfect political thriller." Les Wedman, Vancouver Sun.
Fred Zinnemann's Film of THE DAY OF THE JACKAL
A John Woolf Production
GENERAL ENTERTAINMENT
CORONET 836 YATES ST.—383-6414
Doors Nightly 6:30 p.m.
Shows 6:50 and 9:20 p.m.
LAST 2 DAYS

the RED LION INN
THE JOHNNY LESTER GROUP WITH LOLA KALFAS
NIGHTLY — 8 'til 1 a.m.
An exciting blend of Jazz, Latin and Contemporary stylings in one smooth package for your dining, dancing or listening pleasure.
For Reservations Call 385-3366
the RED LION MOTOR INN
greater Victoria's only Full Facility hotel/385-3366
3366 DOUGLAS STREET
(Next to the World of Pleasure)

Hysterical Audiences
Rave Notices
Standing Ovations
. . . that's what's happening at the
SMILE SHOW
McPherson Playhouse
Monday to Saturday
LAST THREE WEEKS
386-6121

LONGHORN STEAKHOUSE
For the Finest Steaks in the West
LOBSTER NIGHT FRIDAY
CHILDREN'S MENU
Reservations 477-8022
4066 Shelbourne St.

GEM Theatre Sidney
BUTTERFLIES ARE FREE
GOLDIE HAWN · EILEEN HECKART · EDWARD ALBERT
TONIGHT 7:45 P.M.

The Legend of Boggy Creek
A TRUE STORY
A PRICE-LEWELL PRODUCTION
Color by TECHNICOLOR · Filmed in TECHNISCOPE
THE STORY OF THE "POLICE MONSTER"
NIGHTLY AT 7:30 - 9:30
Saturday Mat. 2:00
Sunday Matinees 1:30 - 3:30
General Entertainment
PLEASE NOTE: The Early Show has been selling out —you should try and arrive early.
COUNTING HOUSE CINEMA 2
Broad at Broughton 383-3434

TWO BIG HITS!
VANISHING POINT
Robert Ryan · Jean Louis Trintignant
AND HOPE TO DIE
Filmed in Montreal
VANISHING POINT 8:00
AND HOPE TO DIE 9:45
BARRY NEWMAN co-starring DEAN JAGGER
COUNTING HOUSE CINEMA 1
Mature Ent. Last 2 Days

CLINT EASTWOOD HIGH PLAINS DRIFTER
RESTRICTED
WARNING: Occasional coarse language and swearing — R. W. McDonald, B.C. Director
LAST 2 DAYS
TRICK BABY
They laid the con on the wrong dudes...now the contract's out on them!
Mature Entertainment
Warning: Occasional coarse language and nudity. R. W. McDonald, B.C. Director
TILLICUM Drive-In BURNSIDE AT TILLICUM—382-7531
GATES 8:15
SHOW DUSK

King Fisherman Prize Boat Put to Good Use

Harold Maxson, who won an Avon rubber dinghy as second prize in the 1970 King Fisherman Contest, has put that boat to good use.

He and his wife, Sue, recently spent two days fishing Rivers Inlet and they trolled from their prize eight-foot Avon.

They wrote to the King Fisherman Contest from Minstrel Island on their way back from Rivers Inlet and said: "We trolled plug-cut herring with two horsepower Evinrude. Harold caught a 40-pounder Aug. 4 and then a 58-pounder on Aug. 5. Beautiful bright fish that gave us a Nantucket sleigh ride."

Those fish don't count for this year's King Fisherman Contest, but they add: "Looking forward to Buzz Bombs and fall coho at Bates Beach. Should be back Aug. 17."

Victoria-Saanich Inlet Anglers' Association Junior Derby will be held in Saanich Inlet Sunday from daybreak until noon.

Top prize will be a bicycle and the winner doesn't have to be a member of the association to win. Any 16-year-old, or under, may fish the derby but it will take a club member to win the junior trophy.

Weigh-in stations will be at Hall's Boathouse and Anglers-Anchorage and there will be free pop and ice cream for all contestants.

Latest King Fisherman entries:

—Colonist photo by Alex Barta

More for Canada

Premier Barrett chats with New Zealand Prime Minister Norman Kirk at an Empress luncheon Monday. Kirk, in town following Commonwealth Conference in Ottawa, told reporters that Britain's entry into Common Market could mean more exports of New Zealand lamb and dairy products to Canada.

SPRING CHINOOK

Deep Cove Marina
Cliff Cox, 195 Quinsey; 11.11, Sansum Narrows, strip.
O. C. H. Wiggins, 2228 James White, Sidney; 10.12, 5.8, Sansum Narrows, minnow.
J. Pritchard, 2954 Cedar Hill; 9.6, Sansum Narrows, Uncle Tom Strip.
Thomas Tudor, 1495 Hillside; 5.12, Cowichan Bay, minnow.
Eric Grant, 10490 West Saanich, Sidney; 5.10, Deep Cove Marina, Hootchy Kootchy.
Reg Hartshorne, 855 Clayton, Sidney; 5.5, Deep Cove Marker, Super Strip Teaser.
J. Van Dyk, 10366 Patricia, Sidney; 5.3, Deep Cove Marker, minnow.

Angler's Anchorage Marina
Chuck Southern, 7099 Hagan, Brentwood; 18., Henderson Point, plug.
Ian McIntosh, 1224 Reynolds; 8, Indian Bay, Minnow Teaser.
Lil Walton, 961 Marchant, Brentwood; 6.9, Mill Bay, strip.
Adrien Nevraumont, 973 Marchant, Brentwood; 6.8, Coles Bay, minnow.
Stan Cornish, 2667 Dunlevy; 6.2, McCurdy Point, Large Strip.
C. Rowles, 7041 Wallace, Brentwood; 6, Mill Bay, Tom Mack.
Harry Jones, 3029 Balfour; 5.8, Willis Point, minnow.
Harry Walton, 961 Marchant, Brentwood; 5.8, Mill Bay, strip.
Barrie Bird, 3820 Epson; 5.4, Coles Bay, Krippled K.

Springwater Lodge
D. Holman, Box 34, Duncan; 24.8, 18, Active Pass, Plugged Herring.
Rachael Gendron, 4 Alderwood, Sherwood Park; 14, Active Pass, live herring
John Morrow, 2630 Cook; 11.4, Laura Point, herring.
Andy Gendron, 4 Alderwood, Sherwood Park; 9.8, Active Pass, herring.

Oak Bay Marina
Richard Berry, 2998 Phyllis; 23, Centre Reef, herring.
Jake Van Pelt, 1420 Andrews; 21.9, Ten Mile Point, Deadly Dick.
G. Godfrey, 2047 Newton; 21.8, Gap, hootchy.
Orgel Arruda, 3258 Glasgow; 20.8, Breakwater; 20.8.
P. Wright, Ponca, Oklahoma; 20.2, Gap, Super Strip Teaser.
Harry Southin, 422-1701 Cedar Hill Cross; 19, 8, 15.4, Trial Island, strip.
John E. Reeves, 1290 Beach; 18, Oak Bay, Deadly Dick.
W. Brain, 1923 Fairfield; 17.8, Breakwater, Crocodile.
Tore Valdal, 2232 Belmont; 16.8, Trial Island, Herring Strip.
Jim Rumney, 232 Superior; 16.8, Centre Reef, strip.
J. Godfrey, 2047 Newton; 16, Breakwater, strip.
Mrs. Jean Haffner, 2330 Dearborn, Augusta, Kansas; 14.8, Gap, Strip Teaser.
Torrey A. McCall, 805 Newport; 13.8, Hornby Island, Flashtail.
Leanne Pepper, 5222 Rambler; 13.2, Trial Island, Super Strip Teaser.
K. K. Chan, Hong Kong; 12.8, Discovery Island, Super Strip Teaser.
Liza Chesire, 889 Transit; 7.14, Fiddle Reef, Tom Mack.
Ernie Leckie, 1734 Coronation; 7.8, Trial Island, strip.
Jeff Shillington, 5226 Rambler; 6, Trial Island, Super Strip Teaser.
D. R. Evans, 614 Monterey; 5.8, Brotchie Ledge, minnow.
Dave Shillington, 5226 Rambler; 5.2, Trial Island, Super Strip Teaser.
J. Mateika, Box 801, Fernie; 5, The Flats, strip.

Sooke Harbor Marina.
Larry Jay, 2082 Charters, Sooke; 37, 9, Secretary Island, Minnow Teaser.
James Chow, 630 Francis; 30, Secretary Island, minnow.
Ray Vaesen, 1096 Jenkins; 27.8, Secretary Island, strip.
Mark Laieunesse, Jordan River; 26.4, Secretary Island, hootchy and herring.
Doug Jay, 2083 Charters; 20.8, 6.8, 8.8, 7.8, 6.4, 5, Secretary Island, Minnow Teaser.
Carmen Angus, Sooke; 20, 6, 5, Otter Point, strip.
Ken Hudson, 963 Walfred; 15.4, Secretary Island, hootchy.
W. McQuillin, 2730 Hamilton; 12.4, 6.2, 5.6, Secretary Island, strip.
Art Bailey, Box 272, Sooke; 12.3, Secretary Island, minnow.
Gerald Crowe, 4933 Prospect Lake; 12, Secretary Island, minnow.
Ray Vaesen, 1096 Jenkins; 11.8, Secretary Island, strip.
T. W. Kenny, 863 Richmod; 8.13, Sooke, strip.
R. Tennant, 5845 Sooke; 8.8, Secretary Island, strip.
G. Roos, 2880 Murray; 8.4, 6.8, 6.8, Otter Point, minnow.
Monica Riester, Box 46, Canim Lake; 7.8, Secretary Island, herring.
Walter Burford, 1537 Belcher; 7, 5, 5, Secretary Island, minnow.
E. A. Cornish, 2958 Orillia; 6.8, Secretary Island, minnow.
Rick Knight, 6950 Wright; 6.8, Secretary Island, strip.
Sharon Jans, Victoria; 6.4, Secretary Island, strip.
A W Brown, 1416 Allison; 6.2, Secretary Island, Krippled Minnow.
Roy Semenchuk, 109-532 Dallas; 6, Secretary Island, strip.
R. Watson, 932 Dunford; 6, 5.5, Secretary Island, minnow.
Pat Constable, 1614 Haultain; 5.12, Sooke, Flashtail.
Jack Ratcliffe, 1409 Craddock; 5.12, 5.8, Secretary Island, minnow.
Harold Ferguson, 3006 Leigh; 5.11, Sooke, herring.
P. Penner, 1007 Gosper; 5.9, Secretary Island, strip.
Howard Angus, 831 Dunsmuir; 5.8, Secretary Island, minnow.
J. Frederick, 186 West Burnside; 5.8, Secretary Island, hootchy.
P. W. Penner, 1007 Gosper; 5.5, Secretary Island, Strip Teaser.
Michael Jacura, Seagirt; 5.3, Secretary island, minnow.
Patrick Corbett, 762 Matheson; 5.2, Secretary Island, Krippled K.
Coleen Cordingley, 875 Latoria; 5, Sooke, minnow.
Roger Jay, 2083 Charters, Sooke; 5, Secretary Island, minnow.

Weir's Beach Resort.
Donna Peterson, 4248 Springridge; 25, Race Rocks, achovy.
Jim Lilley, 3440 Bethune; 21.8, Race Rocks, strip.
H. W. Gollner, 3709 Raymond; 20, Beechey Head, herring.
Peter King, Norcross, Duncan; 19.8, William Head, Krippled K.
Gordon A. Lawrence, 3829 Rowland; 19, William Head, Tom Mack.
D. R. Rigby, 556 Brookleigh; 16.8, Weirs Beach, Minnow Teaser.
Ken Sawyer, 11 A Glenwood, Lloysminster; 5.12, Beechey Head, minnow.
Tony Corbett, 762 atheson; 5.12, Parker Bay, Krippled K.
Brian W. Banks, 1267 Highrock; 5.8, William Head, Krippled K.
Len Filipchuk, 558 Peto; 5.4, Weirs Beach, minnow.
Cindy Lawrence, 3829 Rowland; 5, Weirs Beach, Tom Mack.

CHEANUH Marina
Henry Rollins, 922 B Mearer; 45, Beechey Head, strip.
L. E. Sheppard, 3957 Carey; 36, Beechey Head, minnow.
Roger Dickinson, 205-2925 Qu'Appelle; 33, Beechey Head, minnow.
R. T. Giles, 3334 Wickheim; 32, Beechey Head, Krippled K.
Donald Senese, 2212 Greenlands; 32, Beechey Head, strip.
G. G. Duerichen, 506-701 Esquimalt; 28, Beechey Head, minnow.
Brian M. Orange, 3992 Panther; 26.8, Beechey Head, Minnow Teaser.
Roy Maher, 51 Cadillac; 26, Beechey Head, strip.
Ken Clark, 924 Brock; 25.8, Beechey Head, Strip Teaser.
Dave Nute, 3236 Orillia; 25, Beechey Head, strip.
N. Arnold, 1066 Summit; 25, 6, Beechey Head, strip.
Jack L. Killins, 1178 Rhoda Lane; 21, Becher Bay, minnow.
Dan Henson, 1346 Wood; 21, Aldridge Point, minnow.
B. Barrett, Box 254, Abbotsford; 20.8, 8.8, Becher Bay, minnow.
R. Vickery, 423 Newport; 20, Chinook Marina, Super Strip Teaser.
B. Watson, 2879 Parkview; 19.8, Beechey Head, strip.
Jake Dertien, 916 Burnside; 19, Becher Bay, strip.
D. G. Sheppard, 3957 Carey; 19, Becher Bay, minnow.
Terry Zarelli, 705 Wilson; 18.8, Beechey Head, hootchy.
David Walters, 1115 Centremont; 18, Fraser Island, Herring Strip.
Tom Mackay, 8-2653 Sooke; 17.8, 5.8, Becher Bay, Super Strip Teaser.
Bill McFarlane, 943 Bray; 17, 10, 8, Becher Bay.
M. Kovats, 1674 Warren; 17, Beechey Head, strip.
Gerry Gieskens, 466 East Burnside; 16.8, Becher Bay, Super Minnow Teaser.
John Doe, 209 St. Lawrence; 15.8, Beechey Head, minnow.
Untamo Rannankari, 1174 Craigflower; 15, Becher Bay, minnow.
Mike Engel, 40-9 Carey; 15, Becher Bay, hootchy.
T. Davies, 1031 McBriar; 15, 5.5, Beechey Head, strip.
Kurt Schneider, 1570 Arrow; 15, Beechey Head, minnow.
G. Lowe, 4159 Douglas; 15, Beechey Head, anchovy.
Pete Cottler, 3822 Merriman; 15, Beechey Head, minnow.
L. H. Ames, 1704 Myrtle; 14.8, Becher Bay.
N. B. Hill, 1544 Oak Park; 13.1, 7.2, 5.4, Beechey Head, minnow.
G. Prewett, 3730 Ascot; 13, Beechey Head, minnow.
H. E. Austen, 3053 Leroy; 13, 7, Beechey Head, strip.
Willy Busche, 616 Pine; 12.8, Becher Bay, Krippled K.
C. J. Friedrich, 1395 Hampshire; 12.8, Becher Bay, minnow.
Bill McFarlane, 943 Bray; 12, Becher Bay, minnow.
Phillip Hale, 887 Tillicum; 10.8, 7.8 Becher Bay, Minnow Teaser.
Margot Watson, 8 Camden; 10.8, Beechey Head, minnow.
R. M. Barnes, 3724 Tillicum; 10, Becher Bay, Strip Teaser.
G. Collins, 1007 Esquimalt; 9, Beechey Head, minnow.
S. Nicholson, 875 Bank; 9, Trap Shack, hootchy.
T. J. Ellis, 1223 Oxford; 9, Beechey Head, strip.
John W. Rowan, 4799 Cordova Bay; 9, 6, 5.8, Becher Bay, hootchy and strip.
Mike Baier, 924 Ambassador; 8.12 Beechey Head, strip.
H. Cochrane, 3765 Duke; 8.12, Beechey Head, strip.
B. Watson, 2879 Parkview; 8.8, Beechey Head, anchovy.
J. B. MacLean, 2662 Queenswood; 8.2, Bedford Island, minnow.
J. D. Heinekey, 1710 Blair; 8.1, 7.4, 6.6, Beechey Head, minnow.
T. Verner, 1260 West Burnside; 8.1, 6.3, 6.2, 6, Beechey Head, hootchy.
Red Petford, 174 Helmcken; 8, 5, 5, Beechey Head, hootchy.
Michael J. Engel, 4039 Carey; 8, 7.8, 5, Beechey Head, Mylar Fly and hootchy.
G. Giles, 3334 Wickheim; 8, Beechey Head, strip.
Richie Gatehouse, 469 Tipton; 8, 5, Beechey Head, hootchy.
Phil Hale, 887 Tillicum; 8, Beechey Head, Minnow Teaser.
Alan Fox, 543 Linden; 8, Beechey Head, minnow.
J. C. Coley Chambers, 2664 Millstream; 7.12, 7.5, Beechey Head, minnow.
Robert James, 1045 Nicholson; 7.8, Beechey Head.
William Halowdkl, 4033 Hodgson; 7.8, Beechey Head.
M. D. Arsenych, 3588 Richmond; 7.2, Becher Bay, strip.
Brian Calleway, 530 Allandale; 7, 7, Beechey Head, minnow.
C. Margetish, 630 Roseridge; 7, Beechey Head, strip.
Jasper Charles, 3853 R.R. No. 1; 7, Becher Bay, minnow.
Eric J. Chandler, 914 Garthland; 7, Becher Bay, minnow.
Peter Willing, 1012 Oliphant; 7, 5, Becher Bay, strip.
Warren Penner, 496 Owens; 7, 5, Beechey Head, minnow.
M. Nordby, 410F raser; 6.12, 5, Beechey Head, minnow.
Jarmo Rannankari, 1174 Craigflower; 6.8, Becher Bay, Flashtail.
Nikola Franke, 306 Island Highway; 6.8, 5.3, Beechey Head, minnow and strip.
Craig Penner, 496 Owens; 6.8, 6, 5.8, Beechey Head, minnow.
G. Kaiser, 721 Cowper; 6.6, 6.2, Beechey Head, anchovy.
Cliff Baier, 924 Ambassador; 6, Beechey Head, strip.
William Sanders, 1131 Reynolds; 6, Beechey Head, strip.
G. Robertson, 3234 Admirals; 6, Beechey Head, strip.
D. Featherby, 1050 McBriar; 6, Becher Bay, strip.
Dal Dalrymple, 2930 Westdown; 6; Beechey Head, anchovy.
V. J. Bartram, 1158 Wychbury; 6, 5.8, Becher Bay, strip.
G. A. Thompson, 551 Winthrop; 6, Beechey Head, minnow.
G. R. Davidson, Edmonton; 6, Becher Bay, Herring Strip.
Percy Strawson, 4548 Rocky Point; 6, Bedford Island, minnow.
Doris Clark, 4042 Lake Hill; 5.8, Bedford Island, minnow.
Patricia Knight, 860 Wollaston; 5.8, Beechey Head, minnow.
Les Longland, 4051 Granville; 5.8, Beechey Head, strip.
Lloyd S. Crossman, 3338 Whittier; 5.8, Beechey Head, strip.
James W. CVook, 3020 Colquitz; 5.8, 5, Beechey Head, Super Minnow Teaser.
Stew Myers, 6301 Marie Meadows; 5.8, Beechey Head, minnow.
K. Richings, 810 Jasmine; 5.4, Becher Bay, minnow.
James Cook, 3020 Colquitz; 5.2, 5, Beechey Head, minnow.
Art Seibel, 6690 Welch; 5.2, Beechey Head, strip.
J. Preece, 6722 Welch; 5.1, Beechey Head, strip.
L. Petford, 174 Helmcken; 5, 5, 5, Becher Bay, minnow.
Rod Corner, 115 McBriar; 5, Church Island, strip.
Eugene W. Danes Jr., 616 Cornwall; 5, Beechey Head, strip.
Lorraine Wright, 568 Langholme; 5, Becher Bay, minnow.
B. G. Thompson, 1159 Tattersall; 5, Beechey Head, anchovy.
Art Moysychn, 1760 Mortimer; 5, Beechey Head, strip.
Dale Randall, 426 Walter; 5, Becher Bay, hootchy.
G. E. Duerichen, 506-701 Esquimalt; 5, Beechey Head, minnow.
Art Seibel, 6690 Welch; 5, Beechey Head, strip.
R. M. Barnes, 3724 Tillicum; 5, 5, Race Rocks, Flashtail.
Doug James, 1045 Nicholson; 5, The Bay.

Hall's Boathouse
I. Semph, 1415 Ryan; 22.13, Misery Bay, strip.
Lorn LeMay, 2573 Wentwich; 15.4, Misery Bay, Strip Teaser.
John Rose, 3500 Upper Terrace; 13.2, Deep Hole, strip.
J. C. Echlin, 311 Milburn; 10.12, Stone House, strip.
Tricia Rose, 5045 Wilson, Delta; 9.4, Deep Hole, Tomic.
R. Waddell, 304-505 Rupert; 9.2, Narrows, strip.
W. Mills, 2825 Knotty Pine; 8.13, Stonehouse, minnow.
Stephen Rose, 5045 Wilson, Delta; 8.12, Deep Hole, strip.
G. Haskell, 4038 Carey; 7.15, Chesterfield Rock, hootchy.
Marlin Lohr, 4374 Viewmont; 7.8, Chesterfield Rock, strip.
Alf Lohr 840 Ferrie; 7.8, Chesterfield Rock, Tomic Plug.
B. L. Baker, 1111 Wychbury; 7.8, Narrows, strip.
Wynne Rose, 3500 Upper Terrace; 7, Deep Hole, Tomic Plug.
Gary Haskell, 4038 Carey; 6.12, Chesterfield Rock, hootchy.
Bill Robbins, 7 Lynn, Scarborough; 6.4, Mill Bay, minnow.
A. B. Charin, 479 Tribune; 6.1, Narrows, green and white Flashtail.
Pete Semenchuk, 3745 Crestview; 5.10, Narrows, Octopus.
N. Perry, 9122 Kingsmill; 5.8, Chesterfield Rock, minnow.
E. Locke, 483 Constance; 5.4, White Lady, Minnow Teaser.
A. Benko, 487 Tribune; 5.3, Goldstream Island, Henry Smith Spoon.
Steve Purych, 1846 Elmhurst; 5.1, Chesterfield Rock, strip.

Pier "66"
Lyle Tillapaugh, 3580 Elliston; 37.8, Cowichan Bay, herring.
Cliff Smith, 255 White, Duncan; 28.6, Cowichan Bay.
Sid Bottomley, Cowichan Bay; 27, Cowichan Bay, strip.
Wes Braithwaite, Cobble Hill; 26.3, 24.12, 7.8, 6.4, Cowichan Bay, strip.
Gerald Mayea, 270 Second, Duncan; 22.4, 16.4, 8, 7.12, 6.12, 6, Cowichan Bay, herring.
Edie Williams, R. R. No. 1, Cowichan Station; 22, Active Pass, herring.
Allan Gadsden, R. R. No. 4, Duncan; 20.4, 16.2, Cowichan Bay, herring.
Ralph Godfrey, Lake Cowichan; 17.6, Cowichan Bay, strip.
Louis Deroy, Meade Creek, Lake Cowichan; 15.12, Skinner Point, Strip Teaser.
Leo Kohuf, Box 34 Cowichan Station; 15.2, 12.8, Cowichan Bay, herring.
Frank McCheyne, 3385 Hilton, Duncan; 14.11, Cowichan Bay, herring.
Fred Sherwood, Verdier, Brentwood; 14, 10.2, Cowichan Bay, Herring Strip.
Jim Anderson, Cowichan Bay; 8.8, Bold Bluff, herring.

Coho Marina, Cowichan Bay.
Ray Smith, 3600 Quadra; 24.7, Cowichan Bay, strip.
N. Taaffe, 2612 Cedar Hill; 23.8, Cowichan, strip.
T. McQueen, 1010 Islay, Duncan; 23.5, Cowichan Bay, strip.
Sue Redgrave, 1255 Judge; 20, Cowichan Bay, strip.

J. and K. Baystore Marina.
Howard Ganske, Box 297 Drayton Valley, Alberta; 40.4, Cowichan Bay, minnow.
Bert Caldwell, 1053 Princess; 31.9, Cowichan Bay, Krippled Minnow.
Jack Rowe, 1105 Princess; 27.4, 17.4, 25.6, 23.4, Cowichan Bay, Strip Teaser.
Richie J. Bennett, R.R. No. 1, Cobble Hill; 25, Cowichan Bay, strip.
Rosalee Trickson, R.R. No. 2, Duncan; 22.12, Cowichan Bay, herring.
Rob McKenzie, 440 Herbert, Duncan; 22.4, Cowichan Bay, mooched.
Larry Caldwell, R.R. No. 1, Cowichan Station; 22.4, Bold Bluff, herring.
Jeanne Ronningen, Box 94, Shawnigan Lake; 20, Cowichan Bay, Herring Strip.
Howard Zaccarelli, 940 Craigflower; 14.8, Cowichan Bay, Super Minnow Teaser.
Jim Thorne, Duncan; 12.9, Cowichan Bay, herring.
Ken Evans, R.R. No. 1, Cowichan Station; 10.8, Sansum Narrows, herring.
Art Westdorp, 4047 Ebony; 8.2, 6.3, Cowichan Bay, Super Strip Teaser.
Gayle Caldwell, 886 Walfred; 7.4, Narrows, herring.
Ray Kerr, 206-666 Cook; 5.15, 5.8, 5.4, 5.3, 5.2, Cowichan Bay, Super Strip Teaser.

COHO

Bennett's Point Resort
Steve Bird, Croydon, Campbell River; 7.12, 7.8, 7, 7, 7, 7, Bennetts Point, herring.
S. J. Cottrell, 13423 S. W. 68, Portland; 7.8, Bennetts Point.
Jack Hilton, 328 Wakesiah, Nanaimo; 7.8, 7, Bennetts Point, herring.
Tom Millard, R. R. 1, Chemainus; 7, 6.8, 6, 5.12, 5, 6.4, 5.12, Bennetts Point, herring.
Merge Millard, R.R. No. 1, Chemainus; 6.12, 6.8, Bennetts Point, herring.
T. H. Jackson, 6511 Spencer, Freeport; 6.8, Bennetts Point, green bucktail.
Kathy Sharp, Box 229, Chemainus; 6.8, 6, Bennetts Point, herring.
George Bird, Box 428, Chemainus; 6.8, 6, Bennetts Point, herring.
Mrs. Louise Reich, 35355 Beach, Capistrano Beach; 6.8, 5, Bennetts Point, herring.
Sandra McDonald, Christie, Ladysmith; 6.8, Bennetts Point, herring strip.
Kevin Millard, R.R. No. 1, Chemainus; 6.8, Bennetts Point, herring.
Mrs. H. Southin, R.R. No. 2, Ladysmith; 6.2, 5.4, Bennetts Point, herring.
B. Burge, 12136 100 A, Surrey; 5.8, Bennetts Point, herring.
Fred Barber, 9890 Martin, Court, Burnaby; 5, Bennetts Point, Green Ghost.

Tyee Marine Fishing Supplies
Brian Weatherson, 2170 Sandowne; 7, Cape Mudge, green Hootchy.
V. Clarke, 794 8th, Campbell River; 5.8, Lighthouse, Flashtail.

TYEE

Clover Point Anglers' Association
Patricia E. Dyer, 1781 Keith; 52, Muchalat Inlet, strip.
E. H. Dyer, 1781 Keith; 44, 40.8, Muchalat Inlet, strip.
Norm Cosnett, 2644 Prior, 34.8, 30, 30, Muchalat Inlet, Strip.
L. Vivian, 1438 Wende; 34, 34, 34, Muchalat Inlet, strip.
Ken Buxton, 3657 South Raymond; 32, 32, Muchalat Inlet, strip.
R. Vivian, 1438 Wende; 30 Muchalat Inlet, strip.

LAKE TROUT

Blackie's Nahmint Camp
Vic Dawson, 1031 Sluggett; 7, Nahmint Lake, worn.

Maples Motel and Resort
Harvey Edison Gunn, 174 Estelline; 2.4, Sproat Lake, Flatfish.
Ronald Edision Gunn, 174 Estelline; 1.14, 1.1, Sproat Lake, Flatfish.

Tyee Marina Fishing Supplies
A. F. Wilde, 3139 Glasgow; 2.8, Upper Campbell, fly.

Leezure Sporting Goods
Stan Schwartz, 2753 Strathmore; 4.7, Cameron Lake, Tomic.

Expert Scrutiny For Area Parks

Parks administrators from 22 countries, attending a six-week seminar and parks study throughout North America, will arrive for a three-day session in Victoria Thursday.

Delegates will attend lectures at Newcombe Auditorium Thursday afternoon, and workshops at the University of Victoria in the evening.

Friday will be a free day and visits have been arranged to area attractions. Saturday, delegates will visit Fort Rodd Hill National Historic Park, Francis and Goldstream parks.

Those attending the sessions are from: Spain, Italy, Ghana, Costa Rica, Germany, Great Britain, South Africa, Chile, Iran, Greece, Uganda, Israel, Portugal, Colombia, Dominican Republic, Lesotho Mexico, Zambia, Thailand, Argentina, the U.S. and Canada.

The group spent the first week visiting various Washington state installations After leaving Victoria, it will visit Lower Mainland centres and then go on to Jasper and Banff before returning to the U.S. The seminar winds up in September with a three-day visit to Mexican parks.

Lecturer Here At Last

A series of lectures on the science of mind will be given this week by Dr. Chet Castellaw at the University of Victoria.

Castellaw is a lecturer at the Science of Mind Centre in San Diego. He is sponsored by a study group which has been following his teachings in Victoria on tapes for the six years.

He will conduct a seminar on the cruise ship Island Princess next January. Last April he led a similar study session on the cruise ship Italia.

Lectures begin at 7 p.m. today in the MacLaurin auditorium.

On Thursday, Friday ad Saturday they will be held at the same time in Room 167 of the Cornett Building.

Boat Turned, He Didn't

When Frederick Stevenot of 10181 West Saanich Road, North Saanich, turned the wheel of his speeding runabout in Pat Bay, the boat turned and he kept going — overboard into the water. He was rescued by John Robertson, 2027 Courser, Sidney, in a canoe, Sunday afternoon. The Canadian Coast Guard secured the empty circling boat.

Woodward's

81ST BIRTHDAY SALE

NOW ON!

AT ALL WOODWARD STORES

SEE THE

BIG VALUE PACKED FLYER

IN THIS PAPER

WELLBURNS

PANDORA AT COOK

SELECT ICE CREAM Gallon Pails 2.19

PEE WEE EGGS Flat 79c

MEAT DEPT. SPECIALS

BEEF LIVER lb. 89c

LEGS of LAMB Whole lb. 99c

FRYING CHICKEN Whole lb. 69c

PEACHES 3 lbs. 1.00

JUMBO LETTUCE 2 for 49c

WHOLE Watermelon lb. 6c

YORK ORANGE JUICE 2 12-oz. Tins 79c

NABOB Strawberry JAM 48-oz. Tin 1.49

PUNCH DETERGENT Large Size Box 39c

TUC BISCUITS 3 Pkgs. 89c

Schweppes GINGER ALE 4 Qts. 89c

DARES Economy Tea Bags 150's 99c

Open Thursday and Friday 'til 9:00. We Reserve the Right to Limit Quantities.

WELLBURNS

Naval Career

Endless Grin Stayed

HALIFAX (CP) — The most satisfying part of Rear-Admiral Robert Timbrell's 38 years of naval service is that he maintained a sense of humor, didn't develop ulcers and accomplished "a good, enjoyable career."

The 53-year-old veteran of Second World War convoy duty in the North Atlantic made the statement Tuesday in an interview during a farewell party.

Timbrell relinquishes his post as commander of Maritime Command next Tuesday and enters civilian life for the first time since he was 16. He plans to live at Chester Basin on Nova Scotia's south shore, home of three other retired admirals.

Bras d'Or

The parting comments of the bald, professional-looking man with an endless grin were spiced with proud memories, sad moments and, for him, an unhappy prediction that the hydrofoil Bras d'Or will never come out of mothballs.

"It was with sincere regret the Bras d'Or was mothballed because she was at the peak of her success," he said.

The controversial high-speed machine was taken out of service about two years ago because the federal government said there was not enough money to continue work on the $36 million craft which had performed successfully in open seas trials.

60 Knots

The sleek 151-foot craft had a speed in excess of 60 knots or better than 71 miles an hour. When she was mothballed, the government said it would reconsider her status in five years.

Admiral Timbrell has held a wide variety of land and sea posts including captain of the St. Laurent, the first of Canada's post-war destroyers, and commander of the aircraft carrier Bonaventure from 1963 to 1965. The carrier was sold for scrap in 1970.

Among the highlights in his term in Maritime Command, Admiral Timbrell listed the introduction of the new 280 class destroyers — three of which are in service and a fourth expected later this year — start of work on a replacement for the long-range Argus patrol plane and acceptance of a renewed role for the reserves.

Ship Split

His most harrowing experience came in October, 1940, when he was a junior navigation officer on the newly-commissioned Margaree which was cut in half by a ship in a convoy the destroyer was escorting.

"I had just gone below decks to sleep. We were underneath torpedo tubes and near the oil tanks. The hatch we were to escape through had buckled in the collision and was stuck.

"It was an eerie experience.

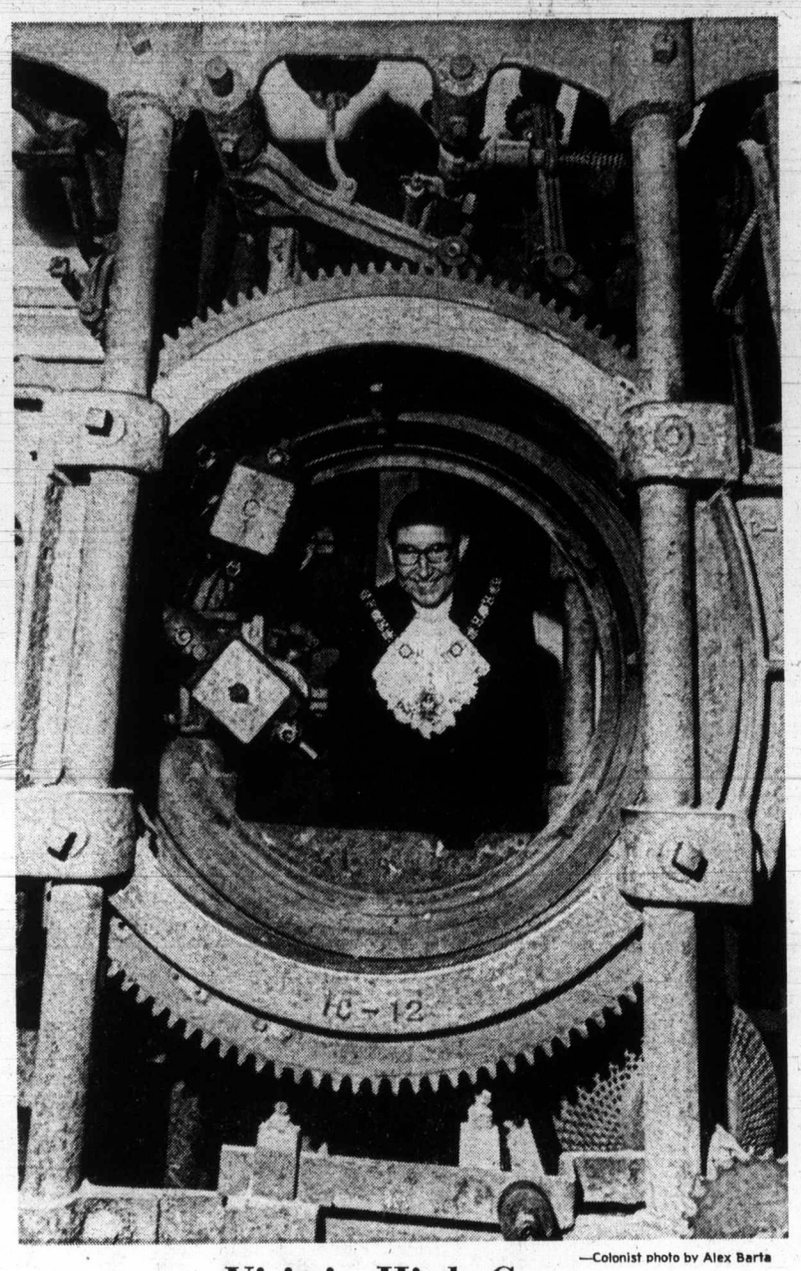

—Colonist photo by Alex Barta

Visit in High Gear

Visitor to Provincial Museum Monday was Lord Mais, Lord Mayor of London, shown here peering through machine of last century which replaced workers in cleaning and cutting fish for canning. He and Lady Mais returned to mainland today after three days of visiting on Island which included calls on Nanaimo Mayor Frank Ney, Victoria Mayor Peter Pollen, and Premier Barrett. They were guests of Lieutenant-Governor and Mrs. Walter Owen while in Victoria.

Irish Leader 'Forgot'

DUBLIN (AP) — Former prime minister Jack Lynch disclosed Tuesday he is considering quitting as leader of the Opposition Fianna Fail party because he forgot a crucial diplomatic message about alleged British spies operating in Ireland.

Lynch, ousted in last February's elections, told reporters: "My lapse of memory was responsible for confusion in the last week and I . . . will have to consider my position as regards the continuing leadership of my party."

Lynch's disclosure climaxed a political battle between his party and the government of his successor, Liam Cosgrave, over the bizarre Littlejohn affair.

Kenneth and Keith Littlejohn, two Englishmen with criminal records, claimed when they were jailed two weeks ago for Ireland's biggest bank robbery that they pulled off the $167,000 holdup on orders from British intelligence agents to discredit the Irish Republican Army.

Lynch then lashed Cosgrave's administration for not launching an official inquiry into possible British undercover operations in the republic.

Girl Describes Motel Ordeal

Credibility Was Key

"The matter is entirely one of credibility," said Judge William Ostler in Provincial Court Tuesday afternoon, just before finding Cecil Paul Gillis, 24, of 7 Gorge Road West, guilty on a charge of forcible seizure of another person.

Another count of indecent assault was dismissed on a technicality.

Court heard Frances Elizabeth Tanner testify she had been with friends at the Empress Hotel on the evening of June 19 this year. She left with her small pet dog at about 12:15 a.m. June 20 to return home, then at 209 Superior Street, James Bay.

As she crossed a parking lot near Menzies and Belleville she said a man came up behind her, grabbed her arm, said he was a bank robber, that he wanted a hostage, and had a knife.

She said he took her to a car parked nearby, put her in the back seat face down and told her to put her jacket over her head.

They drove around for awhile, during which he said he would hurt her if she didn't do as he said. The ride ended at a motel where he took her into one of the units, told her to sit in a chair and, standing behind her, kept talking in a "rude and vulgar" way.

He told her to undress and, still having the jacket over her head, she couldn't see him and "presumed he still had a knife or gun."

There was sexual intercourse during which there were knocks on the door twice when the accused went to the door and spoke to someone but she could not hear what was said.

During that time he allowed her to remove the jacket from her head then, while she was dressing, accused looked through her purse "so he'd know who I was and where I lived in case I told anyone."

When they left the motel unit, she said, she saw its name for the first time. By then, she had had a good look at the accused. The place, she said, was the Gorge Motel.

Gillis said he'd take her back where he found her and, with the jacket once more over her head and with her riding again in the back seat, took her to the corner of St. Lawrence and Superior streets, said Miss Tanner.

As soon as the man left she ran to her apartment building.

Throughout, she said, she didn't call out because she was afraid of his threats — afraid of being hurt. Neither did she ever agree to the course of conduct.

She woke a neighbor in the apartment building, told him what had happened, then phoned her boyfriend and told him. Miss Tanner later took police to the Gorge Motel where she saw the car in which she'd been riding.

Peter James Cluff, of 3-209 Superior, told of Miss Tanner banging on his door at about 2:45 a.m., and of finding her "crying and really upset, saying she'd been molested by some guy."

John William White, of 6-1015 Moss, said Miss Tanner telephoned him and was so hysterical he couldn't understand what she was saying. When he did grasp the situation he telephoned police and went to her home, finding the police already there.

Sgt. Gordon Bennett of Victoria City police told of going to Ste. 4, 209 Superior, and from there to Cabin 3, Gorge Motel, where he saw the car that had been described to him and found the accused who apparently had been in bed asleep.

Defence lawyer Robin Dalziel called Gillis to the stand in his own defence.

Gillis said he'd done out that night for something to eat. He's seen a young woman with a small dog crossing the street, stopped to let her cross over, and started a conversation.

Upshot of that, he said, was that she agreed to go for a drive with him and they wound up going to his place, ostensibly for a beer.

Inside the motel, Gillis said, the girl refused his offer of a beer before he went into the washroom and sat in a chair. When he came out, he said, she was sitting on the bed. They began "necking and petting," then started to have intercourse.

There were two interruptions, Gillis said, when a friend with whom he shared the unit knocked on the door, but didn't come in.

"She became moody," he said, and the act (of intercourse) was not completed. Instead, she dressed and he took her back in the car to the corner where she requested to be let out.

Gillis testified that at no time were there any threats, that he never forced her to put her jacket over her head, that he'd never mentioned the words knife, gun, hostage or bank robber.

Dalziel said that there was some doubt as to who, in this case, was telling the truth, and that this doubt must be resolved infavor of the accused.

Ostler agreed that the matter was "entirely one of credibility," but said Gillis' account depicted Miss Tanner, "an apparently decent young woman," as being just a "pickup, a common tramp."

"The categorization he has given . . . in his story is completely devoid of versimiliture . . . She said she was terrified; to save herself from harm she said nothing, and I believe it."

Gillis was remanded to Aug. 29 for pre-sentence report and sentence.

Opium Sales Show Increase

VANCOUVER (CP) — A Vancouver police drug squad spokesman said Tuesday opium sales are increasing in the city. He said the drug's growing popularity was due to the fact that it sells for less than drugs such as heroin which go for $20 a capsule.

AT THE
VICTORIA MEAT MARKET
625 Johnson Street — 383-9234
WE SAY
COMPARE ANYWHERE—ANYTIME
Our Prices Are Really Lower

• FRYING CHICKEN LEGS Cut from young, tender birds, lb. 89c
• LEGS-O-LAMB Imported Spring Butt Portion, lb. $1.19
• GRAIN FED PRAIRIE BEEF
• CROSS RIB ROASTS lb. $1.59
• PRIME RIB ROASTS lb. $1.59
Trimmed Free of excess waste
• OUR OWN SPECIAL CURE CORNED BEEF Made with top quality point brisket, only lb. $1.49

AND THESE EVERYDAY LOW PRICED FRIDGE FILLERS
• PORK SAUSAGES In 6-lb. Boxes, lb. .. 79¢
• SLICED BEEF LIVER, lb. 99¢
• CHEESE Armstrong MED., lb. .. 99¢
• SPARERIBS MEATY, lb. ..... 79¢
• BREADED SAUSAGE SLICES, lb. 79¢
• SUPERBURGER GROUND BEEF Protein added, lb. 85¢
• WIENERS In 10-lb. Boxes, lb. .. 79¢
• FRESH POTATO SALAD, lb. 55¢
• DUCKLINGS, Utility lb. ..... 89¢
• FOR THE BARBECUE—TENDER BEEF RIB STEAKS lb. $1.49

AS FOR FREEZER MEATS
WE ARE STILL TAKING ORDERS
• And as for prices on these — We can only say that we'll be more than competitive.
PRICES EFFECTIVE AUG. 15, 16, 17, 18
We Reserve the Right to Limit Quantities
CONGRATULATIONS TO: Mrs. F. Webb, 890 Wollaston St., Victoria. Winner of Our Weekly Free 25 lb. Freezer Pack

2968 DOUGLAS
TIRE SALE DAYS at OK TIRE
SOAK UP THE SAVINGS

SEIBERLING 100NW
NEW TIRE SALE
• LIMITED STOCK • BUDGET TERMS
• FULL WARRANTY

600-12 Deluxe 4-Ply NW Reg. 26.75 — 19.95
700-13 Deluxe 4-Ply NW Reg. 22.90 — 19.25
825-14 Deluxe 4-Ply NW Reg. 24.90 — 20.25

OTHER SIZES AVAILABLE
OK TIRE STORES
CHARGEX — TERMS CASH
WESTERN OK TIRE STORE 2968 Douglas John Ciceri, Opr.
BURNSIDE DOUGLAS ST. GORGE RD. HILLSIDE AVE.
2968 DOUGLAS

MOVING?
Here's a convenient
MOVER'S CHECK-OFF LIST
published by your
Victoria Daily Newspapers

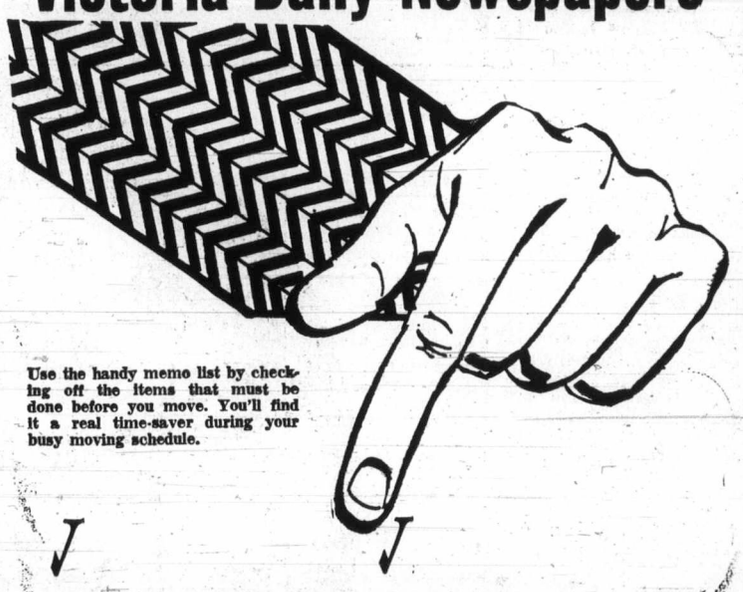

Use the handy memo list by checking off the items that must be done before you move. You'll find it a real time-saver during your busy moving schedule.

☐ Milkman	☐ Bank
☐ Paper	☐ Oil Man
☐ Water	☐ Cablevision
☐ Telephone	☐ Church
☐ Hydro	☐ Beauty Parlour
☐ Insurances:	☐ Medical:
☐ Life	☐ Doctor
☐ Fire	☐ Dentist
☐ Car	☐ Veterinarian
☐	☐
☐	☐ Motor Vehicle Br. — Lic.
☐ Dept. Stores:	☐ Post Office
☐	☐ School
☐	☐
☐	☐
☐	☐
☐ Clubs: Organizations:	☐
☐	☐
☐	☐
☐	☐
☐	☐

Victoria Daily Newspapers

386-2121

CLASSIFIED ADVERTISING

Vancouver Island's Largest Shopping Centre in Print

386-2121

11:30 p.m. to 7:30 a.m.
TELEPHONES AFTER-HOURS AND SUNDAY
Editorials, 383-4114
Sports, 383-4113

BOX REPLIES
All replies to private box numbers available from 8:00 a.m. to 5:30 p.m. Monday to Friday inclusive.
Victoria Press Box numbers available on request. Charge $2.00 and $3.50.

OFFICE HOURS
Classified Counter, 8:00 a.m. to 5:30 p.m. Business Office, 8:30 a.m. to 5:00 p.m. Monday to Friday inclusive.

• • •

OFFICE CLOSED SATURDAY

• • •

CLASSIFIED TELEPHONE HOURS
8:00 a.m. to 6:00 p.m. Monday to Saturday inclusive.

• • •

CLASSIFIED COPY DEADLINES
Regular classified advertisments may be placed at the counter, 8 a.m. to 5:30 p.m. on the day prior to publication, Monday to Friday inclusive. By telephone, 8:00 a.m. to 6:00 p.m. Monday to Saturday inclusive.
All classified semi-display copy must be in the possession of Victoria Press Ltd., 2621 Douglas Street, by 12 noon on the day prior to publication, with the exception of that copy for Sunday Colonist must be in by 12 noon Friday.

FULL COVERAGE CLASSIFIED RATES

REGULAR CLASSIFIED LOCAL RATE
One day, 9c per word per day.
Three consecutive days, 8c per word per day.
Six consecutive days 7c per word per day.
1 6-pt. heading or white space allowed to be charged at 5 words.
Minimum advertisement 10 words and $1.00.
Each initial, sign, group or figures and abbreviation counts as one word.

SEMI-DISPLAY LOCAL RATE
Ads requiring a style other than that mentioned above will be charged by the measured agate line (14 agate lines equal 1 inch).
One day, 42c per line, $5.88 inch.
Three consecutive days, 37c per line, $5.18 inch.
Six consecutive days, 32c per line, $4.48 inch.

NATIONAL RATE AND OUT-OF-PROVINCE RATE
Regular classified, 10c per word per day.
Semi-display, 50c per line per day.

Birth Notices $2.50 per insertion for standard message of 30 words or less. 8c each additional word or initial.
In Memoriam notices, Cards of Thanks, Death and Funeral Notices, 35c per line per day. Three consecutive days 90c.

Births, Deaths, in Memoriam Notices, Cards of Thanks, personals not accepted by telephone.
Single paper rates on request.

SUBSCRIPTION RATES
Wherever carrier service is maintained, $3.00 per month.
By mail—
Canada, $3.50 per month, $10.00 per 3 months, $39.00 per year.
United States, $4 per month.
Sunday Only—
Canada, 25c per copy, $13.00 per year.
United States, 30c per copy, $15.60 per year.
Commonwealth and Foreign rates upon request.
Mail subscriptions are payable in advance.
Authorized as second class mail, Post Office Department, Ottawa.
Member Audit Bureau of Circulations.

TERMS OF PUBLICATION
The Victoria Press Ltd. shall not be liable for non-insertion of any advertisement beyond the amount paid for such advertisement.
In the event of an error occuring the liability of Victoria Press Ltd. shall not exceed the charge for the space actually occupied by the item in question.
All claims on error in publication shall be made within 12 hours thereafter and if not made shall not be considered. No claim will be allowed for more than one incorrect insertion not for errors not affecting the value of advertisement.
All estimates of cost are approximate. Advertisers will be charged with space actually used.
All advertising copy will be subject to the approval of the Victoria Press Ltd., who reserve the right in its sole discretion to classify, reject or insert copy furnished.
Advertisements must comply with the British Columbia Human Rights Act which prohibits any advertising that discriminates against any person because of his race, religion, sex, color, nationality, ancestry or place of origin, or because his age is between 44 and 65 years, unless the condition is justified by a bonafide requirement for the work involved.
While every endeavor will be made to forward replies to box numbers to the advertiser as soon as possible, we accept no liability in respect of loss or damage alleged to arise through either failure or delay in forwarding such replies, however caused, whether by negligence or otherwise.

CIRCULATION REPRESENTATIVES
Duncan, Chemainus—
P. J. Rogers 746-6181
Lake Cowichan—
P. Edwards 749-6771
Port Alberni—
Mrs. I. Shepherd 723-8312
Nanaimo—
A. Lakey 753-2766

DUNCAN BUREAU
Duncan Financial Centre, 435 Trunk Rd. Office and telephone hours 8:30 a.m. to 5 p.m. Monday to Friday inclusive.
PHONE DUNCAN 746-6181

United States Representatives
MATHEWS, SHANNON and CULLEN, INC.
New York, Boston, Chicago, Detroit, Philadelphia, Pittsburgh, Cleveland, Syracuse, Charlotte, Atlanta, Cincinnati.

CLASSIFIED SERVICE FOR DUNCAN COWICHAN VALLEY CHEMAINUS RESIDENTS
Classified Ads phoned in to our Duncan office 746-6181 before 3:30 p.m. will appear in the following day's paper.

NOTICE OF COPYRIGHT
Full complete and sole copyright in any advertisement produced by Victoria Press Ltd. is vested in and belongs to, Victoria Press Ltd.; provided, however, that copyright IN THAT PART AND THAT PART ONLY of any such advertisement consisting of illustrations, borders, signatures or similar components which is, or are, supplied to Victoria Press Ltd. by the advertiser in the form of engravings, matrices, casts, etc., and incorporated in said advertisement shall remain in and belongs to the advertiser.

PHONE DIRECT 386-2121 TO PLACE YOUR AD CLASSIFIED

1 BIRTHS

FREDERIKSEN — Born to Mr. and Mrs. H. Frederiksen, 1289 Walnut Street, at Victoria General on August 5, a girl.

McALEESE — Born to Mr. and Mrs. E. McAleese, 538 Sumas Street, Victoria, at Royal Jubilee Hospital on August 9, 1973, a daughter, Nadine, a sister for Shelby.

MERRIMAN — Can you believe it? Weighing in at 12 lbs., 8 oz., Travis Wade finally decided to enter the world on August 4, 1973, with a little help from Drs. Fisher and Morrison. He is the first child of Rick and Wanda (nee Andrew). Insured.

RABEY — Born to Cliff and Judy Rabey, at Royal Jubilee Hospital on August 10, 1973, a son, Ian Michael, 7 pounds, 11 ounces. Special thanks to Dr. B. G. Barnard and Maternity Staff.

5 DEATHS and FUNERALS

BETTS — In Victoria on August 12, 1973, Gladys Betts of 2-1290 Beach Drive. She leaves her loving husband John; a stepdaughter, Mrs. J. E. (Patricia) Isaac of Lakewood, Washington; a step-son John of Victoria; two sisters-in-law, Sine McCallum of Vernon, B.C., and Anne Matthews of Victoria; nephews and nieces.
Funeral service in the Royal Oak Crematorium Chapel on Wed., August 15 at 1:30 p.m. with the Rev. Canon J. Rogers officiating. Cremation. (No flowers by request). McCall Bros. Funeral Directors in charge of arrangements.

CLASSIFICATION INDEX

VITAL STATISTICS
1 Births
8 Cards of Thanks
5 Deaths and Funerals
10 Funeral Directors
9 In Memoriam

NOTICES
14 Announcements
16 Catering, Banquets and Reception Rooms
15 Coming Events and Meetings
11 Monumentals
20 Lost and Found
18 Places to Visit
17 Restaurants

EMPLOYMENT
26 Female Help Wanted
21 Male Help Wanted
25 Male or Female Help Wanted
30 Situations Wanted Female
29 Situations Wanted Male
31 Situations Wanted Male or Female
27 Teachers Wanted

BUSINESS SERVICES AND DIRECTORY
36 Business Services and Directory

PERSONAL SERVICES
33 Bands, Musicians and Orchestras
40 Business Personals
43 Dancing
42 Education
71 Music Teachers
39 Personals
32 Trade Schools
38 Travel

MERCHANDISING
83 Aircraft
117 Antiques
78 Bicycles
80 Boats and Marine
65 Building Supplies
93 Cameras, Supplies and Photo Finishing
127 Chicks, Poultry, Hatching Eggs, Supplies
135 Farm Implements
12 Florists
60 Fuel
97 Furniture
120 Garden Supplies
99 Groceries, Meat and Produce
130 Heavy Equipment and Machinery
128 Livestock, Supplies and Events
100 Miscellaneous for Sale
103 Miscellaneous Wanted
109 Miscellaneous to Rent
77 Motorcycles
70 Musical Instruments
125 Pets and Supplies
96 Ranges, Stoves and Furnaces
92 Sporting Goods
115 Swaps
63 Timber
98 TV, Stereo, Radio Sales and Service
112 Wanted to Rent, Miscellaneous

AUTOMOTIVE
164 Auto Body and Painting
162 Auto Repairs, Service and Towing
168 Campers and Trailers
166 Cars and Trucks Wanted
150 Cars for Sale
151 Foreign Import and Sports Cars
169 Mobile Homes and Parks
149 New Car Directory
160 Parts, Accessories
158 Tires
154 Trucks and Buses
156 U-Drive and Auto Washing

ACCOMMODATION
185 Convalescent and Rest Homes
175 Hotels
178 Summer Resorts
181 Tourist Accommodation

RENTAL
201 Apartments to Rent, Furnished
200 Apartments to Rent, Unfurnished
203 Apartments Wanted
206 Duplexes to Rent
207 Duplexes Wanted to Rent
202 Apartment Furniture to Rent
215 Halls, Warehouses, Stores and Offices to Rent
197 Housekeeping Rooms to Rent
199 Housekeeping Rooms Wanted
211 Houses to Rent, Furnished
210 Houses to Rent, Unfurnished
212 Houses Wanted to Rent
190 Room and Board
191 Room and Board Wanted
193 Rooms to Rent
194 Rooms Wanted

FINANCIAL
155 Automobile Financing and Insurance
233 Mortgage Loans and Insurance
234 Mortgages for Sale
230 Personal Loans and Insurance
235 Wanted to Borrow

REAL ESTATE
280 Acreage for Sale and Wanted
240 Business Opportunities
241 Business Opportunities Wanted
300 Churches
247 Commercial or Industrial Properties
258 Condominiums and Townhouses
253 Country Homes and Properties
270 Exchange Real Estate
290 Farms for Sale and Wanted
263 Garages for Sale, Rent, Wanted
293 Gulf Islands Properties
250 Houses for Sale
265 Houses Wanted to Buy
295 Listings Cancelled
268 Listings Wanted
271 Lots for Sale
294 Mainland and Out-of-Province Properties
273 Property for Sale
274 Property Wanted
244 Revenue Property
245 Revenue Properties Wanted
285 Up-Island Properties
256 Waterfront Properties

5 DEATHS and FUNERALS

DANCE — In Victoria on August 13, 1973, Mrs. Nellie Dance aged 88 years of 1420 Dallas Rd., born in Yorkshire, England and a resident here for the past 25 years. Widow of Gideon Dance, she leaves her daughter, Mrs. Rita Wilson of Victoria; 2 sons, Captain George Dance of Victoria and Leslie Dance of Nanaimo; 3 grandchildren, Donald and Carol Brisbin and Brian Dance; 6 great-grandchildren. She was a former long time resident of Vancouver coming from Dunblane, Sask., in 1939.
Funeral service in McCall Bros. FLORAL CHAPEL, Johnson and Vancouver Sts., on Thursday, August 16 at 2:15 p.m. with the Rev. Dr. H. M. Kerley officiating. Interment at Royal Oak Burial Park.

FOLEY — On August 11, 1973, at Chemainus, B.C., Mr. James Foley, beloved husband of Ruth Foley of Gardner Road, Ladysmith, B.C., aged 59 years. Born in the U.S.A., Mr. Foley was retired from the electronics department of the U.S. government. He had been a resident of the Saltair district for the past two years. Besides his loving wife, Ruth, Mr. Foley is survived by two brothers, John of Garwood Texas, William of Independence, Missouri. Three sisters Mrs. D. L. Lackey (Anne) of Shreveport La., Mrs. Harold Hansen (Emilie) of Rayton Mo., Miss Mary M. Foley of Kansas City Mo., Mrs. Frank E. Black (Elizabeth) of Cave Junction, Oregon.
Services will be held on Thursday, August 16, in St. Michaels and all Angels Anglican Church, Chemainus at 2 p.m. with the Rev. D. Stannard officiating. Interment in Cedar Valley Memorial Gardens. Hirst Sands Chapel in care of arrangements. Flowers gratefully declined, should friends so desire contributions may be made to the Memorial Fund, St. Michaels and All Angels Church, Chemainus.
Hirst—Sands

GRANT — In Victoria on August 13, 1973, John Duncan Grant, aged 63 years, of 5705 Oldfield Rd., born in Muir of Ord, Ross County, Scotland and a resident of Victoria for 40 years. He is survived by his loving wife Laura Edith and his daughter, Diane Sheila Hele of Ganges, Salt Spring Island; 4 granddaughters, Christine, Catherine, Suzanne and Alexandra; 1 brother Alex of Swift Current; a sister Jessie in Rimouski, Quebec and a sister Mona in Inverness, Scotland. He was a member of Confederation Lodge A.F. & A.M. No. 116, B.C.R.
Funeral service in McCall Bros. FLORAL CHAPEL, Johnson and Vancouver Sts. on Thursday, August 16 at 1 p.m. Interment at Royal Oak Burial Park.

HENSLOWE — Nenela in Duncan, B.C. on August 13th, 1973 in her 70th year. Born in Croydon, England, survived by sons Alan, Colin and William, daughters Midge, Betty and Lori, also 15 grandchildren and 2 great-grandchildren.
Funeral services will be held on Thursday August 16, 1973 at 2:30 p.m. in the First Memorial Chapel, 4725 Falaise Drive. Rev. Msgr. M. O'Connell officiating. (cremation) Arrangements through the Memorial Society of B.C. and First Memorial Services Ltd.

HOULAHAN — In Victoria on August 13, 1973, Alice Lenore Houlahan aged 69 years of 820 Pembroke St., born in Toronto and resident here since 1921. She is survived by A. V. Harris and John William Houlahan of Victoria, Hazel Smithman of New Westminster, Lillian Anderson, Shirley Spouse and daughter-in-law Joyce Houlahan of Victoria; several grandchildren. She was a member of the Ladies' Auxiliary of Pro Patria Branch No. 31, R.C.L.
Funeral service in McCall Bros. FLORAL CHAPEL, Johnson and Vancouver Sts. on Thursday, August 16 at 10:30 a.m. Interment at Royal Oak Burial Park.

JACKH — In Whitehorse, Y.T. on August 9, 1973, Christopher Hans Jackh, beloved son of Dr. and Mrs. Henry Jackh of 3028 Cadboro Bay Rd., Victoria. Also survived by his sister, Dorothea of Victoria and grandmother, Mrs. Martha Muller in Germany.
Funeral service in McCall Bros. FLORAL CHAPEL, Johnson and Vancouver Sts. on Wed., August 15 at 2:00 p.m. with Tony Roberts officiating. Interment at Royal Oak Burial Park. (Flowers gratefully declined).

JARVIS — Ephie Elizabeth at her home in Victoria, B.C. August 12, 1973 in her 70th year. Dear Mother of John and Richard, both of Kingston, Ontario and Robert of Woodland Hills, California, and sister of John L. Reid of Barrie, Ont.; also survived by 15 grandchildren.
Private cremation in the Royal Oak Crematorium with burial at the Blue Church Cemetery in Prescott, Ontario. Expressions of sympathy may be made to the Canadian Cancer Society, 857 Caledonia Ave., Victoria, B.C. Arrangements through the Memorial Society of B.C. and First Memorial Services Ltd.

JOWETT — At Nanaimo, on August 13, 1973, Theresia Jowett formerly of Victoria and Vancouver, B.C. aged 92. Predeceased by her husband, Holmes in 1965. She leaves six children, 24 grandchildren and three great grandchildren.
Services will be held in the Church of Jesus Christ of Latter-day Saints, 2990 Quadra St. at 10:30 a.m. Thursday, August 16. Interment in Royal Oak Burial Park.

McGILL — In Victoria, B.C., on August 13, 1973, Mrs. Ellen Lenora McGill, age 72 years. Born in England and had been a resident of Victoria for the past 10 years, residing at 62 Chown Place. She leaves her daughter, Mrs. R. (Betty) Peterson, Glen Lake, B.C., son, Robert Lloyd McGill, Victoria, B.C., 5 grandchildren, 1 great-grandson.
Service will be held in the Sands Funeral Chapel of Heather, Colwood, B.C., on Wednesday, August 15, 1973, at 10:30 a.m. Interment in Ocean View Cemetery, Vancouver, B.C.
Sands—Colwood

MITCHELL — Florence E. in Ottawa on August 13, 1973. Age 76 wife of John F. Mitchell, mother of Harold, Stanley, Donald and Mrs. Eric (Evelyn) Kihl. All of Ottawa. Sister of Mrs. James (Grace) Bancroft, Lunenburg, Ont. and Mrs. Clifton (Clara) Shaver, Ottawa, resting Huse and Playfair Central Chapel, 315, McLeod Street, Ottawa.

POIRIER — In Victoria, B.C., on August 12, 1973, Mrs. Elma Margaret Poirier, age 46 years. Born in Wapella, Sask., and a resident of Sooke, B.C. residing at 6722 Ayre Road. She leaves her husband, Philip, at home, sons, Gerald Aplen, Vancouver, B.C., and Harold Aplen, Campbell River, B.C.; brothers, Cecil George Obre, Stanley James Obre, Clifford Charles Obre and Allan Arthur Obre.
Service will be held in the Knox Presbyterian Church, Sooke, B.C. on Thursday, August 16, 1973 at 3:00 p.m. Rev. R. F. Cunningham officiating. Interment in the Sooke Harbour Cemetery. Arrangements by the Sands Funeral Chapel of Heather, Colwood, B.C.
Sands — Colwood

STENTAFORD — Suddenly in Victoria, B.C., on August 12, 1973, Samuel Seymour Stentaford, aged 61 years. Survived by his wife, Louise, at the residence; daughters, Mrs. Thelma Rooke, Chilliwack, B.C., Mrs. Francis O'Connor, Mrs. Beverley Bugg, Miss Elaine Stentaford, all of Victoria; and Penny Stentaford at home; 9 grandchildren, brothers and sisters in Montreal. Predeceased by a son, Gary.
Funeral services will be held in Hayward's Chapel, 734 Broughton Street, on Thursday, Aug. 16, 1973, at 1:30 p.m., followed by cremation. In lieu of flowers, donations to the Heart Fund would be appreciated.

9 IN MEMORIAM

CLEEMOFF: In loving memory of Stanley Cleemoff who passed away July 30, 1973. Many thanks to Dr. Dryden for his prompt assistance. Sadly missed by his loving wife Cecelee and his son Roy and family. Thank you to the Pallbearers and for the many cards and flowers.

GIBBINS — F. A. Gibbins died August 15, 1963.
—Ever remembered — The Family.

HARTNELL — Jerome. In loving memory of our dear son, Jerome, who died one year ago today at the tender age of 16. Dearly loved and sadly missed by his father and mother and his 8 brothers and sisters.
What would we give to clasp his hand,
His happy face to see,
To hear his voice and see his smile,
That meant so much to us.

HARTNELL — In treasured memory of my beloved grandson, Jerome, who departed this life August 15, 1972.
Dearest one you are loved and remembered every passing day
The memories of your thoughtfulness and gentle courtesies will never fade away.
Dear Lord may the broken hearts of those who loved him be healed, and may his soul rest in peace with you for all eternity. Amen.
—Grandma Turnbull.

HARTNELL — In memory of our beloved nephew Jerome, who passed away August 15th, 1972.
We will remember you for your "Fraternal love with charity."
May you rest in the everlasting Kingdom of our Lord and Saviour Jesus Christ.
—Uncle Brian, Aunt Loraine.

10 FUNERAL DIRECTORS

SERVING VANCOUVER ISLAND
Sands
WE CARE
Dedicated to service.
Sensible Prices
SANDS FUNERAL CHAPELS
VICTORIA 388-5155
SIDNEY 656-2932
COLWOOD 478-3821
DUNCAN 746-5212
LADYSMITH 245-2331
NANAIMO 753-2032
Your six community Chapels. Independent, Family Owned and Controlled. Sands since 1912.

INTERNATIONAL FLIGHT CARE
Specializing in shipping to or from anywhere
call collect
VICTORIA, 388-5155
SIDNEY, 656-2932
COLWOOD, 478-3821
DUNCAN, 746-5212
LADYSMITH, 245-2331
NANAIMO 753-2032

Removal and Memorial Service
Covering Vancouver Island
A Division of Sands

McCALL BROS. Funeral Chapels
1400 Vancouver Street
385-4465 — 385-4466 — 385-4467
Professional Service of the Highest Order . . . and at Moderate Cost.
WEDNESDAY
BETTS, Mrs. Gladys
1:30 p.m.—ROYAL OAK CREMATORIUM CHAPEL
JACKH, Mr. Christopher
2:00 p.m.—FLORAL CHAPEL
GOUGE, Mr. Wilson
3:00 p.m.—FLORAL CHAPEL
TO BE ANNOUNCED
DANCE, Mrs. Nellie
DONNELL, Mr. Robert

CUNNINGHAM FUNERAL CHAPEL
(Formerly Chaplin's)
1155 Fort Street
Phone 384-5512 or 384-8626
Offering dignified moderate services for all. Geo. S. Cunningham, owner, manager.

THOMSON & IRVING Funeral Chapel
Est. 1906—Formerley of Winnipeg
A Dignified and Understanding Service at Moderate Cost
PRE-NEED AT NEED SHIPMENTS
1625 Quadra St. Phone 384-2612

HAYWARD'S CHAPEL
Ready to carry out the family's wishes, quietly, sympathetically, with efficiency and dignity.
386-3505
734 Broughton St.
REGINALD HAYWARD MGR.

FIRST MEMORIAL SERVICE
Undertakers for the Memorial Society of B.C. — 658-5244

11 MONUMENTAL

STEWART MONUMENTAL Works Ltd.
ESTABLISHED 1896
Memorial of Distinction
Marble fireplace and tabletops
1403 May St. 384-3452

MORTIMER'S MONUMENTS
ESTABLISHED 1877
"The Finest in Craftsmanship"
633 DAVID ST. 383-6421

12 FLORISTS

REAL FLOWERS FADE but THE MEMORY LASTS
Funeral Flowers expertly designed
WOODWARD'S FLORISTS
635 Fort 384-5614

14 ANNOUNCEMENTS

THE DIRECTORS AND members of the Sooke Community Association wish to thank the Juan de Fuca Citizen's Band Radio Club for their valuable assistance on All Sooke Day.

15 COMING EVENTS and MEETINGS

LONDON BOXING and ATHLETIC CLUB
BINGO
Every Wednesday
7:30 P.M.
Curling Rink
1952 Quadra
ADMISSION $1.00
6 CARDS FOR $2.00
EVERY GAME $50.00 OR MORE
PLUS $100.00 GAMES
20th GAME $750 ON 50 CALLS OR LESS
Surprises and All Games, Good Neighbors
5 Extra Games
Minimum Prize $100.00 Plus
Free Bus and Parking
Visitors Welcome
Sports for Youth
Soccer, Hockey, Lacrosse
Basketball, Baseball
Softball
Boxing

DR. CHET CASTELLAW OF Science of Mind Centre, California, will lecture at MacLaurin Building, University of Victoria campus, August 15, 7-10 p.m. Admission $1.50.

1-2-3 CLUB
PNE or Horse Racing, 25th August, $8 return includes admission. Phone Bill, 382-6612, after 5:30 p.m.

15 COMING EVENTS and MEETINGS

HORSE RACING, VANCOUVER V.I. Coach Lines race track special leaves every Saturday 9 a.m. Returns 9:15 p.m. $7 each includes transportation, ferry toll and complementary grandstand ticket. NO MEMBERSHIP FEE. Call 385-4411, Vancouver Island Coach Lines, 710 Douglas St.

20 LOST and FOUND

LOST: MALE SAMOYED-GERman Shepherd Cross, black with white markings, answers to Sam. Saanich Licence No. 3210. Reward. 479-8183.

LOST: NEAR WOODWARD'S, dark haired female cat, orange markings, golden eyes, wearing Tartan Collar. Answers to Corky. 477-3144.

LOST: VICINITY AUSTIN AND Tillicum, black thorn walking stick with chain. Initials WDH on band. Contact 384-3895, eves.

LOST — VICINITY YATES AND Douglas Sts., sunglasses, copper color frames. Valuable to owner. If found kindly phone 382-8601.

LOST — ASAHI PENTAX Camera, Sunday night in Fernwood Free Store. Reward offered. 382-1201.

SIAMESE CAT MISSING, VICINity Glen Lake, twin brother lonesome. 478-2343.

LOST: YEAR OLD MALE ST. Bernard, approx. 2 weeks ago. Millstream Rd. Reward. 478-3074.

ANYONE KNOWING WHEREabouts of white cockatiel bird, lost August 1. 479-6483. Reward.

LOST: MALE GRAY KITTEN, 4 white paws and chest, 3 months, Langford. 478-6976.

LOST: BLACK, MALE, FLUFFY cat, answers to "Tubby". Mt. View-Colwood Lake area. 478-4949.

LOST—MALE WHITE CAT WITH red collar, Hillside-Cook area, 386-3755.

LOST: 1 PAIR SKI SLIPPER skis, North Beach at Elk Lake, Saturday. Reward. 658-8469.

LOST: GRAY AND RUSTY tabby kitten. 3 months old. Phone 382-7637.

LOST: SMALL SEALPOINT SIAmese cat, Shakespeare-Gladstone area. 384-4802.

FOUND IN UPLANDS, HANDsome tail male tabby cat. 592-0812.

LOST YOUR PET? HOMES wanted, found. SPCA. 388-6627.

HAVE YOU LOST YOUR CAT? Homes wanted. CPL. 598-5731.

FOUND: 1 TEN SPEED — TOLmie-Quadra area. 386-6672.

21 MALE HELP WANTED

ADVERTISEMENTS IN THIS CLASSIFICATION MUST COMPLY WITH THE BRITISH COLUMBIA HUMAN RIGHTS ACT SEE COLUMN 1

CONSTRUCTION SUPERVISOR
Required by expanding residential building department. Experienced in organizing and supervising all trades. We offer good basic salary plus bonus to the happily married and settled person who has the technical knowledge in carpentry, ability and willingness to skilfully run the above department. In reply to Victoria Press, Box 324, please enclose resume, academic standing and any proof of experience, also some indication of combined income expected. All replies held in strictest confidence.

LOGGING FOREMAN
required for Southern Vancouver Island operation. Applicant must have full knowledge of all coast logging methods and be able to direct the work force in road construction, falling and bucking, yarding and loading, and maintenance of present day equipment. This is a responsible position. Salary will be commensurate with ability. Applications will be reviewed according to references submitted from previous employers. Victoria Press, Box 364.

MARINE MECHANIC
Required immediately, fully qualified man for outboard and I-O service. We offer one of the most fully equipped service departments and pleasant working conditions. Salary is negotiable. For appointment please call John Roland, Oak Bay Marina Sales and Service, 598-3393.

AN INTERNATIONAL ORGANIzation requires 4 men to sell and service accounts, no experienceeto necessary, but desire for opportunity and above average income essential. Must be 21 years or over, own good car, travel in local areas. Comprehensive training will be given to those who qualify. $600 guaranteed to start. Please call Mr. John Sagan, 1-7 p.m. 383-1233.

WANTED TO FIND IN LANGford—Colwood district, a reliable man, pleasant personality, good health and active, for a few hours interesting work on Saturdays only. $2. hour (not selling or delivering). Own transportation required. Victoria Press Box 363.

SALES POSITION OPEN FOR right individual, preferably some experience in the automotive field, not necessarily sales. Highest commissions in town paid, plus an excellent selection of used cars, trucks. Contact sales manager, 382-9111.

CARETAKER REQUIRED FOR new apartment building in Esquimalt. Preference to those with handyman experience. Apply in writing giving full particulars to Boorman Investment Co. Ltd., 1111 Government St.

VETERAN'S ORGANIZATION REquires responsible gentleman for part-time welfare position. Preference to veterans and retired service personnel. For interview reply with phone number to Victoria Press Box 298.

WISHING STEADY EMPLOYment? Position available 5 nights each week. Floor cleaning maintenance work. Good working conditions. Uniform provided. Work record and references to Victoria Press Box 374.

A FOOD PROCESSOR REQUIRES a driver-salesman, must have previous selling experience, class 1 drivers licence (tractor-trailer), excellent working conditions. Salary and commissions. Victoria Press Box 366.

WANTED
4 gentlemen who want to quit their job and build a career. Car necessary. For interview phone 383-7108.

STATIONARY ENGINEER
Fourth class refrigeration and maintenance background. Fraser Valley location. Hand tools required. Call Mr. J. R. Williams, 112-659-5085.

SUITABLE FOR SEMI-RETIRED man to handle small office along with shipping and receiving. Hours 8 a.m.-5 p.m., 5-day week. For appointment, phone 386-6822, 9 a.m.-4 p.m., Wednesday.

FIRST CLASS MECHANIC FOR local garage able to work on European and American cars. Must be licenced. Salary $950 plus benefits. Give age, experience and references to Victoria, Press, Box 369.

WANTED: QUALIFIED CARPENters or framers to work by the hour or salary. Phone 656-1260 evenings.

ALL ROUND EXPERIENCED baker and pastry cook. Full time. Apply Minten's Bakery, 2405 Douglas Street.

K-MART AUTO HAS AN AUTO sales position opening. For further information and interview contact Mr. Sledz or Mr. Ellis, 477-3113.

WANTED BARBER — HAIR stylist for Duncan shop. Excellent remuneration to first class operator. 748-2144.

SALESMAN FOR PLUMBING and electrical supplies. Contact Mr. Baynes 386-2921.

21 MALE HELP WANTED

G.M. MECHANIC
SEALE AND THOMSON LTD.
Chev-Olds-Vega
Box 3399, Courtenay, B.C.
Phone 334-2425
Required immediately, fully qualified automotive mechanic. Preferably with GM experience. This is a permanent position, offering excellent working conditions with first class equipment company benefits and competitive wages.
Automatic Transmission experience an asset.
COME LIVE IN THE BEAUTIFUL COMOX VALLEY
Apply in person, write or call Bob Walters, Service Manager

A GENUINELY EXCEPTIONAL OPPORTUNITY
Without a doubt the retail automobile business offers the greatest possible chance for self-improvement and immediate financial returns for energetic men who have the capacity to learn and, foremost, a willingness to work without endless supervision.
If you are interested in advancing yourself strictly on the basis of merit we will disregard the nature of work in which you may now be employed and we sincerely invite you to speak with us in regard to these openings.
Put aside the prejudices you may have developed with regard to selling — call Mike Johnson at 386-2411 for an appointment to review the facts.
ENSIGN CHRYSLER PLYMOUTH LTD.

GET THE FACTS.
Grown with the leader! We sell Commercial, Industrial and Institutional accounts but do not sell to homes. Travelling is at a minimum. Our men work "office hours" 5 days a week. No slack season any time of the year! The product, a basic commodity sold on a unique selling plan results in our men receiving highest commissions and repeat business from 85% of their accounts. Full commissions on all repeats. Local Manager ready to assist you. Full or part-time (to start). No cash investment. Established 1945. Details from Bullseye Lighting Products Limited, Dundas, Ontario.

HEAVY DUTY MECHANICS
MacMILLAN BLOEDEL
Shop — Five Minutes From Town
Contact VIC SAVITSKY
724-4433

Are You This Man?
IF YOU
—Are over 25
—Are healthy
—Are ambitious
—Really want success
—Will follow instructions
—Will work a 40-hour week
I WILL
—Train you and train you well
—Pay you and pay you well
IF YOU ARE THIS MAN
Call Mr. LeClair, 383-5544, 1-5 p.m.

CAREER MINDED
ARTHUR MURRAY FRANCHISE dance studio requires teachers, supervisors and registrars. Experience appreciated but not necessary as a complete training programme is available to successful applicants. Apply Arthur Murray Dance Studio, 715 Yates St., Victoria, B.C. Phone 385-1476, from 1 p.m. — 10 p.m. Mon. through Fri.

POSITION OPEN FOR A GOLF professional for 9-hole golf and country club on Salt Spring Island. Duties will require overall management of the club including office work as well as professional duties. Knowledge of greens keeping an asset. Reply to P.O. Box 242, Ganges, B.C. Stating salary expected and date available.

MANAGEMENT TRAINEE
Immediate opening, for ambitious, neat, alert man interested in management career with expanding international company. Salary position with liberal Benefits. Involves public contact. Laurentide Finance 660 Fort.

BY OLD ESTABLISHED VICtoria firm selling TV, stereos, consoles and components retired gentleman with little bookkeeping and selling experience, part time basis. Minimum salary plus small commission on sales. Must be able to do a little lifting. Victoria Press, Box 347.

TRUCK DRIVER
Permanent position. Must be experienced. Man to tow mobile homes and heavy equipment. Good salary and commissions. Reply stating experience and previous employment to Victoria Press Box 342.

$700 PER MONTH WHILE WE train you to sell business insurance. Suitable position for a married man. Must be a Victoria resident for 2 years and have own car. To apply call Mr. Umpherville at 384-0548.

LIFE INSURANCE SALESMAN required immediately, no previous experience necessary, must be bondable, excellent salary plus commission and fringe benefits. For appointment please call, 388-6681.

FIRE CHIEF — WAGES COMPArable to surrounding districts. Apply in writing, stating qualifications to: The Secretary, Salt Spring Island fire protection district, Box 121, Ganges, B.C.

EXPERIENCED FURNITURE and appliance salesmen required for full-time employment in high traffic department store. Apply to Victoria Press Box 354.

RESPONSIBLE MAN, OVER 21 — Required for shift work at gas station. Full time position. Muust have supervisory potential. Reply Victoria Press Box 360.

CARPENTERS WANTED. EXPErience in apartment framing. Top wages for top carpenters. 384-9732 after 5 p.m.

WANTED
Mechanically inclined for new position. Car necessary. 386-9123 for appointment.

MAN WANTED FOR CAR WASHing. 16 years or over, apply Speedy Auto Wash, 1011 Fort St. No phone calls please.

EXPERIENCED WAITERS FOR steady employment. Apply Paul's Restaurants Ltd., 1900 Douglas.

TAXICAB DRIVER WANTED, class 4 licence and chief permit 386-7768.

EXPERIENCED MOVERS AND drivers needed, must be familiar with city. Victoria Press Box 216.

EXPERIENCED COOK WANTED, apply in person Longhorn Steak House, 4066 Shelbourne.

FINISH CARPENTER, EXPERIenced in all phases of construction for renovation company. 592-7122.

VICTORIA PRESS, BOX 224. Thank you for applying, this position has been filled.

RETIRED CARPENTER TO DO light home repairs. 386-8511.

FULLY EXPERIENCED DES. clerk. Victoria Press Box 343.

PLASTERER WANTED FOR Duncan area. 746-7450 or 743-5304.

21 MALE HELP WANTED

SLEGG FOREST PRODUCTS Ltd., requires Cat966C log loader operator for temporary and weekend work. Call Mr. Taylor, 746-6123, Duncan.

WANTED: FRAMING CARPENter or crew for Gordon Head Subdivision — ready to start. 386-9558.

25 MALE or FEMALE HELP WANTED

ADVERTISEMENTS IN THIS CLASSIFICATION MUST COMPLY WITH THE BRITISH COLUMBIA HUMAN RIGHTS ACT SEE COLUMN 1

JACK MEARS
OAK BAY REALTY LTD.
"The Professional People"
Coast to Coast Real Estate Service
2194 OAK BAY 598-3321
201 - 727 JOHNSON 386-2291
3618 SHELBOURNE 598-3344

REALTORS
WE ARE EXPANDING AGAIN
Come and see our new air conditioned offices at 3618 SHELBOURNE ST. (next to the new Bank of Montreal and opposite the Shelbourne Plaza) giving quick access for our staff to Victoria's fastest growing residential district
We need additional EXPERIENCED REALTORS and if you too believe in the professional approach and wish to advance in our exciting calling, then we invite you to call us today for a confidential interview.
JACK MEARS 598-3321
DEREK RAYNER 598-3344
GEORGE BLACKBURN 386-2291
GORD. G. COWAN 598-3321

UNIVERSITY OF VICTORIA
DEPARTMENT OF BIOLOGY
Part-time research technician (funded by medical research council) to work in conjunction with the Royal Jubilee Hospital on tissue culture of vascular endothelium.
Degree or related experience in the life sciences essential. Please contact Dr. M. J. Ashwood-Smith, University of Victoria, immediately. 477-6911.

REALTORS
IF YOU ARE NOT ALREADY RECEIVING MANAGEMENT REFERRALS AND "WALK-IN" CLIENTS, WE SUGGEST YOU CONTACT RICHARD D. McKENZIE, REAL ESTATE SALES MANAGER AT BOORMAN INVESTMENT CO. LTD. 1111 GOVERNMENT ST. OUR PRIME LOCATION AND WINDOW DISPLAY PROBABLY ATTRACTS MORE "WALK-IN" CLIENTS THAN ANY OTHER REAL ESTATE COMPANY IN VICTORIA. THERE ARE ALSO MANY OTHER BENEFITS. PHONE 386-7521 NOW FOR AN APPOINTMENT.
BOORMAN INVESTMENT CO. LTD.
1111 GOVERNMENT ST. 386-7521

SCHOOL DISTRICT NO. 66 (LAKE COWICHAN)
Requires an experienced accounting clerk immediately. Must be able to handle a full set of books to trial balance. Some typing and knowledge of common office business machines required and previous school experience an asset. Payroll experience a definite asset. Initial annual salary range $5,700-$7,200 subject to annual increase, plus liberal fringe benefits.
Persons interested must submit application outlining qualifications and previous experience to the undersigned on or before 4:00 p.m., Aug. 22, 1973. Forms may be obtained at the Central Administration Office in Lake Cowichan.
T. R. Kirk,
SECRETARY-TREASURER
School District No. 66
(Lake Cowichan)
Box 10,
Lake Cowichan, B.C.

QUALIFIED BOOK

Bruce Lowther

RATINGS TIME: The only successful U.S. summer series has been ABC's black-white comedy Love Thy Neighbor, which is averaging 35 per cent of the audience each time out. Helen Reddy is second with a weak 27 per cent while the Strauss Family drew only 12 per cent.

The most popular shows last season among the many non-network programs syndicated to individual stations were, in order, Lawrence Welk, Hee Haw, Let's Make a Deal, Hollywood Squares and Price Is Right. Welk and Hee Haw ran one-two for the second year in a row.

Group W, the TV production arm of Westinghouse, has retired or fired many of its executives in an economy wave. One reason for the move is the new contract won last fall by Mike Douglas, doubling his pay to $2 million a year, and the Group W president who agreed to the contract was among those forced to retire early.

□

BUREAU OF USELESS INFORMATION: Tuesday's answer—In the family of Alexander Dumas pere et fils, father wrote Count of Monte Cristo, Man in the Iron Mask and Three Musketeers so son had to be satisfied with writing only Camille. Pity dad didn't leave much for son.

Today's question—A Frenchman who will stand forever as a symbol of reason and freedom lived from 1859 to 1935. Joseph Schildkraut won an Oscar portraying him in a 1937 movie and Jose Ferrer starred in the 1957 remake. Name Frenchman and both films. Answers Thursday.

"12-12-12? What's vital about THOSE statistics?"

Wednesday Highlights

C-7:00 p.m.—CFL football, Winnipeg at Calgary—2, 6. 6.

C-8:00—New time for the ABC summer comedy Love Thy Neighbor—4.

C-10:00—NBC previews the world university games, some of which will be seen next weekend—5.

C-10:00—PBS gives an hour to blues singer-guitarist Freddie King—9.

C-10:30—Valdy sings with Paul Horn—8.

C-11:30—Like being scared? ABC has a never-before-shown chiller called The House and the Brain with Hurd Hatfield—4.

CABLE 10—7:00 p.m., Scuttlebutt; 7:30, Capital Planning and Citizens; 8:30, a repeat of Bill Garner's 90-minute special from the recent Pacific Northwest golf event at Uplands.

Wednesday Movies

9:30 a.m.—Girl Crazy (1943 Judy Garland-Mickey Rooney nostalgia). Brucie's Law: Nostalgia is the ability to forget the bad things about the good old days—4.

10:30—Naked Alibi (1954 crime action, violent but all right), Sterling Hayden, Gloria Grahame, Gene Barry, Chuck Connors—13.

12:15 noon—Once More, My Darling (truly terrible 1949 romanticomedy), Robert Montgomery, Jane Cowl. It killed her career—13.

C-12:45—Charley Bubbles (1968 troubled-man drama), Albert Finney, Liza Minelli. Despite that talent, unsatisfactory—6, 8.

C-3:30 p.m.—When My Baby Smiles at Me (hopelessly dated 1948 Betty Grable musical). When my baby smiles at me, that means she's got gas—5.

3:30—Slaughter on 10th Avenue (junky 1957 waterfront-thugs stuff), Richard Egan, Jan Sterling. Take the fifth—7.

C-8:00—Gentle Giant (1967 Gentle Ben pilot), Dennis Weaver, Clint Howard. Only for bear fans, of which there can't be many—13.

● C-8:30—Duel (1972 chiller, a real dandy). Motorist Dennis Weaver vs. a murderous trucker—4.

11:00—Chicago Deadline (ridiculous 1949 fighting newsman). Alan Ladd as a reporter? I guess it's possible because my city editor always tells me to keep it short—11.

11:30—Shootout at Medicine Bend (1957 Randolph Scott fun)—7, 12.

C-11:50—Dixie (1943 minstrel-man story), Bing Crosby, Dorothy Lamour. Quality nostalgia—2.

● 12:00—Long Day's Journey Into Night (superb 1962 Eugene O'Neill troubled-family drama), Katherine Hepburn, Ralph Richardson, Jason Robards. Want to learn now to act?—6, 8.

12:00—Law and Order (rancid 1953 Ronald Reagan rot). Imagine: some day Watergate will be nostalgia—13.

Wednesday Radio

NOTE: The CBC will report on the world university games in Moscow in its sports programs.

10:00 a.m.—Between Ourselves repeats a background report on the recent Canada Games—CBU-FM (105.7).

8:00 p.m.—Faith healing concerns Concern—CBU (690).

●—Recommended; C—Color.

Program Schedules for Wednesday

Programs subject to last minute changes by stations concerned

CBUT 2	KOMO 4	KING 5	CHEK 6	KIRO 7	TIME	CHAN 8	KCTS 9	KTNT 11	KVOS 12	KTVW 13
	Flying Nun	Today	Canada A.M. (7)	J. P. Patches	8:00	Canada A.M. (7)			Cartoons	Flash Blaidon
	Not Women Only	Today	Good Morning	Capt. Kangaroo	8:30	Good Morning		News (8:45)	Cartoons	Flash Blaidon
	News	Dinah's Place	Yoga	News	9:00	Yoga		Joker Is Wild	Jokers Wild	Project 13
	Movie	Baffle	Flintstones	News	9:30	Tracy Trouble		Pyramid Game	Pyramid Game	Stump Stars
Mon Ami; Giant	Movie	Wizard of Odds	Mon Ami; Giant	Gambit	10:00	Eye Bet		Jack LaLanne	Gambit	Mantrap
Mr. Dressup	Movie	Hlywd. Squares	Mr. Dressup	Love of Life	10:30	Family Affair		Laredo	Love of Life	Movie
Sesame Street	Movie	Jeopardy	Ed Allen	Young, Restless	11:00	Jean Cannem		Laredo	Young, Restless	Movie
Sesame Street	Brady Bunch	Who What Where	Hogan's Heroes	Search for Tmrw	11:30	Jean Cannem		What's My Line	Search for Tmrw	Movie
Luncheon Date	Password	Take Time	Noon Show	News	12:00	News; B.C.		Three on Match	Merv Griffin	Movie
Luncheon Date	Split Second	Take Time	Noon; Movie	As World Turns	12:30	B.C.; Movie		Gourmet	Merv Griffin	Movie
Teleplay	All My Children	Doctors	Movie	Guiding Light	1:00	Movie		The Saint	Merv Griffin	Movie
Real Magees	Let's Make Deal	Another World	Movie	Edge of Night	1:30	Movie		The Saint	Candid Camera	Movie
Gourmet	Newlywed Game	Peyton Return	Movie	Secret Storm	2:00	Movie		Don St. Thomas	Price Is Right	Living Easy
Film	Girl in My Life	Somerset	Gardening	Match Game	2:30	Somerset		New Zoo Revue	It's Your Bet	Farm Daughter
Take 30	General Hospital	Days of Our Lives	Take 30	Price Is Right	3:00	Another World		Tenn. Tuxedo	Secret Storm	F Troop
Edge of Night	One Life to Live	Movie	Edge of Night	Movie	3:30	What's Word?		Brakeman Bill	What's My Line?	Flash Blaidon
Family Court	Love U.S. Style	Movie	Family Court	Movie	4:00	Anything Game	Sesame Street	Get Smart	Cartoons	Flash Blaidon
Drop-In	Bonanza	Movie	Drop-In	Movie	4:30	Flintstones	Sesame Street	Favorite Martian	Cartoons	Superman
North Summer	Bonanza	Movie	Beat the Clock	Movie	5:00	Beat the Clock	Mister Rogers	Bev. Hillbillies	Favorite Martian	Lone Ranger
That Girl	News	News	Victoria News	News	5:30	Hogan's Heroes	Electric Company	Dream of Jeannie	Truth or Conseq.	Mike Douglas
Wild Kingdom	News	News	News	News	6:00	News	Zoom	Star Trek	To Tell Truth	Mike Douglas
Hourglass	News	News	News	News	6:30	News	Design Living	Star Trek	News	Mike Douglas
Football	To Tell Truth	Truth or Conseq.	Football	NW Traveller	7:00	Mannix	Book Beat	Eddie's Father	Bridget, Bernie	Voyage
Football	Price Is Right	Police Surgeon	Football	Survival World	7:30	Mannix	Chanese Way	That Girl	Hlywd. Squares	Voyage
Football	Love Neighbor	Adam-12	Football	Sonny and Cher	8:00	Madigan	What's Big Idea?	Perry Mason	On the Buses	Movie
Football	Movie	Mystery Movie	Football	Sonny and Cher	8:30	Madigan	What's Big Idea?	Perry Mason	Sherlock Rivals	Movie
Football	Movie	Mystery Movie	Football	Dan August	9:00	Madigan	Musical Encounter	Untouchables	Sherlock Rivals	Movie
Hourglass	Movie	Mystery Movie	Family Affair	Dan August	9:30	Jason King	Environment	Untouchables	All in the Family	Movie
Corwin Drama	Owen Marshall	Moscow Games	Mod Squad	Cannon	10:00	Jason King	Freddie King	News	Cannon	Peter Gunn
Sherlock Holmes	Owen Marshall	Moscow Games	Mod Squad	Cannon	10:30	Paul Horn	Freddie King	Dragnet	Cannon	Invisible Man
News	News	News	News	News	11:00	News		Movie	Rifleman	Burke's Law
News; Movie	Chiller	Johnny Carson	News	Movie	11:30	News		Movie	Movie	Burke's Law
Movie	Chiller	Johnny Carson	Movie	Movie	12:00	Movie		Movie	Movie	Movie
Movie	Chiller	Johnny Carson	Movie	Movie	12:30	Movie		Movie	Movie	Movie

26 FEMALE HELP WANTED

NURSES' AIDES FOR LARGE private hospital, various shifts. Apply in person to The Matron, 3690 Richmond Road.

EXPERIENCED DINING ROOM waitress wanted. Please apply in person Little Harrys Restaurant, Hillside Shopping Centre.

WOMAN TO HELP IN SMALL rest home, 5-day week, live-in, pleasant living quarters, Victoria Press, Box 292.

MATURE RELIABLE LADY IN rest home, 4 p.m.-12 midnight. Nurses' aide preferred. Full time. 385-9821.

POWER MACHINE OPERATORS for garment factory. Must be experienced. Victoria Press Box 348.

GRADUATE NURSE, DAY SHIFT relief, 7:30-3:30 p.m. Glenwarren Private Hospital, 383-2323.

LICENSED HAIRDRESSER FOR salon offering all beauty treatments. Phone 385-3389.

BABYSITTER HOUSEKEEPER wanted, live-in, room and board plus remuneration. 478-6148.

FULLY EXPERIENCED PASTRY cook. Ful time. Apply Minten's Bakery, 2405 Douglas Street.

OFFICE HELP NEEDED FOR 1 month. Good Shepherd Shelter, Mill Bay, Apply in person.

EXPERIENCED DINING ROOM waitress. Apply in person, Red Lion Motor Inn.

BABYSITTER NEEDED FOR Sept 3. Hillside area. 386-9502.

WAITRESS WANTED, APPLY IN person Smitty's Pancake House 850 Douglas St.

EXPERIENCED WAITRESS. Apply in person to Melrose Cafe, 622 Yates.

COLWOOD — STUDENT FOR OCcasional late afternoon and evening babysitting, 478-8251.

WANTED: MAID FOR MOTEL, apply in person at The Friendship Inn, 39 Gorge East.

SIDNEY, BABYSITTER — MY home, Monday-Friday, 9 a.m.-6:30 p.m. $150. 656-1450 after 7 p.m.

EXPERIENCED DICTAPHONE typist for insurance adjusters office. Phone 388-5431 for interview.

NEEDED: A COOK, 5 DAYS weekly, Good Shepherd Shelter, Mill Bay.

WANTED: BABYSITTER, MY home, Epsom Drive. 477-8180.

26 FEMALE HELP WANTED

WANTED: SANDWICH MAKER, two waitresses for Cellar Restaurant, 1061 Fort. Apply in person.

LICENSED HAIRDRESSER REquired, full time, Colwood area. Phone 478-3641.

29 SITUATIONS WANTED MALE

VAN VEEN LANDSCAPING Complete gardening and landscaping service, including cleanups, rearranging, new lawns, pruning, drains, fencing, sundecks, carports, etc. Designs. 386-1541.

NEED HELP? PROMPT EFficient hauling and-or compost, basement, attic clean-up, etc. Free estimates. Day or evening. 477-4340.

CASUAL WORK. PAINTING, REpairs. Gutters cleaned, lined, installed. Anything. Wesley. 388-7941, 384-0912.

EX-SERVICEMAN, AGE 26, good driving record needs any type of employment. Phone 478-6481.

MALE ORDERLY REQUIRES ASsignments, Medox Auxiliary Service, 1207 Douglas Street, Sayward Building. Phone 388-4642.

2 YOUNG MEN, ANY ODD JOBS —painting, clean-up. Specializing in framing. 388-4686.

URGENT STUDENT, AGE 17, looking for work. Will do anything. Phone Dan, 386-3998.

ACCOUNTING, BOOKKEEPING, payrolls. Weekly, monthly, part-time. Phone 383-5473.

HAULING, CLEAN-UP, MOVING. Free estimate. 383-0776, 479-8156.

30 SITUATIONS WANTED FEMALE

REFINED, MATURE AMERICAN lady wishing to relocate in Victoria, seeks employment. 14-years experience in accounting, auditing, bookkeeping, accounts payable-receivable, GL and payroll, hand posting and variety of machines. Typing, printing, microfilm and PBX. Supervisory, training and personnel experience. Hotel, common carrier and bank background. Also experienced hostess-cashier. Very good with public. If interested leave message or call Dona Anderson at Dominion Hotel, Aug. 18-24.

BABYSITING, YOUR HOME OR mine, Fairfield-Beacon Hill area. 385-6004.

30 SITUATIONS WANTED FEMALE

EXCEPTIONALLY GOOD PERsonnel available for family care, maternity, convalescent, elderly. We try to meet your need. Hourly, daily or live-in assignments. Medox Auxiliary Service, 1207 Douglas Street, Sayward Building. Ph. 388-4642.

Young man, 26, requires permanent position with Airline, Shipping or Travel Co. Previous experience with leading Travel Co. in Toronto. Victoria Press Box 365.

GERMAN SECRETARY, FRENCH and German fluently, some knowledge of English, would like permanent position. Please write Victoria Press Box 375.

DAY CARE, MY HOME, NEAR Cobble Hill schools. Around 3-years-up. Playmates. References. 743-5471.

ARTIST NEEDS APPRENticeship making children's books. Creative illustrations. Beautiful calligraphy. 382-1089.

KIND CARE FOR ELDERLY OR invalid, $2 per hour for 8-hour day or $2.50 part-time, references, reliable, 382-4575.

YOUNG MOTHER WILL SIT your children of any age, daily. Fenced-in yard. Burnside-Tillicum, 384-1658.

LOVING DAY CARE, YOUNG mother, my home. Dunsmuir-Esquimalt. 386-6583.

DAY CARE, ESQUIMALT. MY home. Sept. 4th. Over 2 years. References. 386-7069.

EXCELLENT DAY CARE FOR infant only. My home. Gordon Head area. 477-2088.

THE BEST IN CHILD CARE BY retired nurse, my home, Langford. 478-6557.

GIRL TO BABYSIT IN AFTERnoon, good with children. 383-1857.

DAY CARE, ESQUIMALT. MY home. 382-5017.

STUDENTS WANT HOUSEKEEPing jobs. $2 hour. 385-0847.

31 SITUATIONS WANTED MALE OR FEMALE

WELFARE MOTHERS AVAILable for house cleaning. Welfare men need odd jobs. Self-Help Society. 384-4632, 385-4654, 9-4 p.m.

33 BANDS, MUSCIANS and ORCHESTRAS

LEAD GUITAR PLAYER NEEDed immediately for Country Western and Country Rock Band, 656-4340.

BAND REQUIRES SINGER-GUItarist for Cabaret contract. Phone 112-334-2545 after 7 p.m. Courtenay

WEDDINGS . . . SPECIALIZED music by J.G.A., 478-2468.

GIRL WANTS TO SING IN local rock band, 383-1275.

36 BUSINESS SERVICES and DIRECTORY

Accounting Service

ACCOUNTING, AUDITING, PAYROLLS
Income tax, stock and purchase control, financial statements, cash flow studies, management and investment counselling, and full range of business services. OVER 25 YEARS experience at your disposal.
SIMKIN ACCOUNTING SERVICE
31-A CADILLAC BUILDING
(TOP FLOOR)
VICTORIA B.C. 386-7074

WHY RENT OFFICES? USE OUR address and complete office facilities at modest cost. Reasonable offset printing. Answering service 9-5. $12.50 monthly. Central Business Services. 384-5224.

BOOKKEEPING — ACCOUNTING Complete service including payroll. Personal attention for small businesses. 479-3986. Wm. Griffin.

YOUR BOOKKEEPING REQUIREments carried out with personal interest and efficiency. Phone 598-2946, 385-1762.

Books

OAK BAY BOOKS
Used books bought, sold, exchanged. 1964 Oak Bay Avenue. 592-2933.

POOR RICHARD'S USED BOOKS
Bought — Sold — Exchanged
923 Fort. 384-4411. 106 W. Burnside

Bulldozers

HENSON BULLDOZING LTD.
Loading, hauling, excavating and backfilling. Gravel, top soil and fill. Land clearing and burning. Specializing in subdivision developments. Free estimates. 479-4234 or 479-1685.

Carpenters

RENOVATION CONSULTANTS
Offer a complete construction service with skilled craftsmen to convert your waste space into productive living area. For free estimates and immediate service from the erection of a single wall to the renovation of your entire building please call:
592-7122

MODERNIZE YOUR HOME. Don't move, if you like your location and neighbors, but your house is getting that tired look, renovate, both inside and out. Sure it will cost, but try pricing something you like and you'll understand inflation. We'll supply the know how, the ideas, and help you arrange financing, big job or small. 598-1611.

WE BUILD, RENOVATE, AND REPAIR AT PRICES YOU CAN AFFORD
658-8510 656-5342

RENOVATIONS, REPAIRS
Additions, Sundecks, Alterations — stairs — fences — cement work. Big or small, we do them all. 382-9654.

D. McLEAN AND SONS
Beautiful California patios and roofs for indoor-outdoor living. Introductory prices now. Free estimates. 592-3490.

D. A. SMITH
Remodelling, renovating or general repairs. Free estimates 386-8002.

G. C. LUNEY
Alterations, repairs, additions. Estimates 477-2470 after 6

CABINET MAKING, ALTERations, and repairs, Des Taylor, 386-9768.

QUALITY WORK AT REASONable rates. Additions, renovations. Estimates, plans. Glover. 656-3745

ALLMAN'S REPAIRS, RENOVAtions and cleanups. Free Estimates. 383-5117.

SMALL JOBS MY SPECIALTY Howie 478-4705, 478-2633

FRAMING, FINISHING, ALTERtions, plans. Howard. 385-2943.

FRAMING, ALTERATIONS, ADditons, 592-4614.

36 BUSINESS SERVICES and DIRECTORY

Carpet Cleaning

FOR CLEANER CARPETS call Baron Steam Carpet and Upholstery Cleaners. We specialize in wall-to-wall and shag. Phone 477-3414.

CLEANING RUGS AND UPHOLstery is my business. Rugs dried less than 2 hours. All work done in your home. 385-7479.

Carpets and Linoleum

Floor Coverings
CARPET CORLON
FREE ESTIMATES
1126 QUADRA 386-2951

stevens interiors ltd.

HOURIGAN'S
CARPETS AND LINOS LTD.
LEVEL-LOOP NYLON CARPET
Rubber Backed—$5.95 sq. yd.
715 Pandora Ave. 386-2401

CARPET TREND DEVALUES CARPET PRICES:
SEE OUR AD IN MISCELLANEOUS
—386-7501—

PARKER JOHNSTON LTD.
1314 Broad Street 382-9181

Cement

WEST COAST CEMENT FINISHING
Floors, patios, walks. Core drilling, cement sawing. Call 388-6960. Free estimates.

GENERAL CONCRETE FINISHing. Free estimates. Guaranteed workmanship. Iggy, 385-2662, Vino, 592-0414.

CEMENT WORK AND CONcrete repairs. No job too small. Reasonable rates—reliable service. Phone Larry, 386-1291.

PAUL DELUCA CONCRETE Ltd., all types of concrete work, refinishing old floors, 479-5354.

GERDA CEMENT FINISHING, basements, sidewalks, retaining walls. Steve Laszlo, 479-4756.

CEMENT, TILE DRAIN AND sewers. Welch, 382-8662.

S. J. McNAMARA AND SON
All types, large, small. 386-8026.

DRAINS — CEMENT — SEWERS
384-8306 Frank Politano 383-3495

Cleanup Services

RELIABLE YOUNG MEN EQUIPPED TO remove refuse from composts, basements, gardens, renovators, etc. Tree removal and appliance moving. "Load a box, you load yourself and save." Free estimates 1, 2 or 3-ton trucks. RICK O'DELL, Servewell Services, 384-6111.

BASEMENT, YARD CLEANUP. Hauling. Garden and lawn maintenance residential and commercial. Free estimates, reasonable rate. 388-4678.

NO CHARGE AND UP
Two young responsible men have large truck. Basement, attics, composts, etc. Very reasonable. Bob's, 386-2451 anytime.

CALL AVALANCHE FOR Reliable clean-up and odd jobs. Phone 384-3075 after 5 p.m.

BIG OR SMALL. HAULING, cleanups, personal service. Harvey's 479-7078, 384-8621.

HAVE TRUCKS, WILL DO ODD jobs, moving, clean basements. 383-0776, 479-8156.

MAN WITH PICKUP, SMALL clean-ups, anytime. 478-7908.

DAVIES BROTHERS GENERAL cleanup, give us a call at 642-3057.

Contractors

Feature Kitchen Centre
2610 Douglas 385-4921

"Quality with Economy"

LARGEST Selection
OF KITCHENS
on the West Coast

ALSO
Sundecks — Additions
Bathrooms — Renovations

FREE ESTIMATES
FREE Planning Service

AGENTS
For the NEW
JENN-AIR RANGE

A new ADVENTURE
IN COOKING

RENOVATION CONSULTANTS
Exclusively concerned with the renovation and restoration of older buildings. We do not build new houses but confine our tradesmen's vast experience and efforts to the retention of the charm of your home or building. If you have project in mind please call us at 592-7122.

HARRIS CONST.
Construction work of high quality only. Repairs, renovations and additions. Telephone 592-7656, 652-1578.

WHEATON CONSTRUCTION LTD.
Design, Build and Renovate
382-2159

FARMER CONSTRUCTION
Design — Renovations
388-5121

O. J. CONSTRUCTION LTD.
For new construction, alterations, additions. Phone 382-5958, after six p.m. 382-5958, 652-3674.

W. CAMPBELL LTD.
General Contractors
Building Consultants 479-3904

T. AND C. BUILDERS
Experienced framing crew and general carpentry. 385-5293, 385-8587.

BURNS AND WHITEWAY
Additions, renovations, sundecks, boatramps and floats, free estimates. 478-6350, 385-7442.

36 BUSINESS SERVICES AND DIRECTORY

Contractors

Sears
CITATION KITCHEN CABINETS
Let our planning and design experts play your "Dream Kitchen". Superbly crafted cabinets in luxurious hardwood finishes. Phone for free no-obligation estimate. When you remodel rely on the experts at
388-9111
SIMPSONS-SEARS LTD.

FRAMING, RENOVATIONS, ADditions, kitchens and repairs. Phone Alright Builders. 479-1160.

RENOVATIONS, REPAIRS, ALTERATIONS
382-9654

Diving

STAR DIVING. UNDER WATER construction and services. No job too small. 479-4115.

Dressmaking

BRIDAL RENTALS, COSTUMES, formals, dressmaking. 28 Burnside W 385-1542 Fashion Craft Shop.

Drilling and Blasting

VICTORIA DRILLING AND Blasting Ltd. Bonded, insured, low rates. No job too big or small. we specialize in them all. 478-5609.

Electrical Contractors

OLDER HOMES REWIRED — NO down payment. We finance through B.C. Hydro Plan.
EDDY'S ELECTRIC — 385-7666

McCOY ELECTRIC
New and Older Homes
Rewiring Expert—Electric Heating
386-0822 or 477-6715 Eves.

PIERRE'S ELECTRIC CO. LTD. electric heating specialists, new wiring and rewiring. 383-3242.

Fencing

CHAIN LINK FENCING
— Free Estimates —
SIMPSONS-SEARS
388-9111

PACIFIC FENCING 598-3765
Screen block—Chain link—Wood

Flooring and Sanding

JIM DUNCAN
Floor sanding and refinishing, exp. 386-1509 anytime

Furniture Refinishing

HIGH QUALITY FURNITURE refinishing at economical rates. Free estimates. Craigflower Furniture, 386-8132 or 386-2397.

Gardening

DUTCH LANDSCAPERS
Clean up, redesigning, tree service. 30 years experience. 385-8566 or 479-7474.

HARVEY'S LANDSCAPING AND Garden Service. New lawns. Fong 479-7078, 384-8621.

FRANK'S GENERAL GARDENing and pruning, 477-6661.

HEDGES CUT AND HAULED away. 385-5307 after 4.

Gutter Cleaning and Repairs

5" CONTINUOUS ALUMINUM Gutter in Baked Enamel. "We make it!" "We Istall it!" Insist on 5", Takes care of itself for 20 years. "Easy terms."
B.C. Aluminum, 479-3232

GUTTERING
Use our 20-year guaranteed white aluminum guttering.
SIMPSONS-SEARS
388-9111

Landscaping

VIC AND MARTINS LANDSCAPING
We have rock available for any amount of retaining walls, house facing, etc. Also we are the only landscapers with a guarantee of weed-free lawns. 383-7461.

SAANICH LANDSCAPING. Estimates for lawns, rock walls, and rockery, patios, etc. 14 years' experience in Victoria area. Lowest prices. 479-6490.

BARKER LANDSCAPING
Lawn and shrub specialists. Professional stone masonry for walls steps, patios, fireplaces, etc. Free estimates. Terms. 382-8323.

DUTCH LANDSCAPERS
New lawns, rockeries, patios, fish ponds, designing. 30 years experience. 385-8566 or 479-7474.

REASONABLE LANDSCAPING
Lawns, shrubs, stone masonry
Designs. Consulting. 386-1541.

ED'S TRACTOR SERVICE. Yards rotovated and levelled. 479-2204.

Masonry

FREE ESTIMATES ON ALL types of Masonry, Old and new. For professional Service and workmanship call Norm O'Neill, 477-4297.

SANTOS MASONRY, 21 YEARS experience. Fireplaces, blocks, rock, slate, tile. Reasonable. 386-0234.

BENITO BROS. MASONRY AND stone work. Reasonable. 477-4434. If no answer call 386-0049 after 6.

MULTI-COLOUR STONE AND slate fireplaces. House front faces. Sipkes Masonry, 479-7348.

ELEGANT AND EXPERTLY EXecuted stone work of all types. Phone 383-5932.

FIREPLACES, CHIMNEYS AND repairs. Ron Henson, 478-1557.

Moving

MOVING?
Call us for a truck and equipment.
HOLIDAY RENT-A-CAR
384-8109

EXPERIENCED PICK-UP AND delivery service. Reasonable rates. Island Messenger, 385-8412, 598-3597, eves.

R AND M MOVERS
Local moving and delivery, low rates. 386-8132.

BISSON'S MOVING, 384-6442 Apartment and home moving.

Painters and Decorators

PAINTING; INTERIOR, EXTERIor, good workmanship, reasonable rates. Free estimates. 478-5002.

RENOVATION CONSULTANTS
592-7122

PAPER HANGING, PAINTING. Tommy Harker. 383-3474.

JIM McGREGOR, 384-9457. REpairs and alterations.

36 BUSINESS SERVICES AND DIRECTORY

Painters and Decorators

CLARK AND PATTISON PAINTING CONTRACTORS LTD.
Brush or spray. Paperhangers. Texture and vinyl work. Will do all or part of any job. Paint store. BAPCO, GENERAL and PRATT AND LAMBERT paints, and rentals of all painters' equipment. Terms if desired. Phone 384-0443. 760 Bay St.

ISLAND DECORATORS
Painters Paperhangers
Spray Painters
Plaster Repairs
Convenient Time Payments
383-9059 Eves. 382-1479

NEVER PAINT AGAIN
20 year written guarantee, Internationally proven Asbestex eliminates painting. 384-6612.
SAVE $$$

TED HILL-TOUT
A complete decorating service, interior and exterior — spray or brush — papering — store — terms. For careful work at reasonable prices, please call 598-4012.

BROTHERS PAINTING AND DECORATING
Free appraisals, color consultant. All types of painting. All types of repairs. Commercial, farm, residential. Lowest rates. Terms. Work guaranteed. 383-8112.

DOWSON PAINTING — INterior-Exterior, repairs, residential, commercial, free estimates. Low rates. Work guaranteed. 385-6042, 24-hour home answering service.

WEBB AND SON
384-6827 — Paperhanging, painting. Quick, clean, reliable. First-class workmanship. 30 years' experience Victoria. Terms if desired.

D. McLEAN & SONS
Interior, Exterior.
Reasonable. Reliable.
Free Estimates. 592-3490

B.M.B. PAINTING AND ROOFing. Residential and commercial. Free estimates. Reasonable rates. 385-3792.

INTERIOR
Special low prices. For clean job. Self-employed Phone Douglas, 477-5207.

IF YOU HAVE A PAINT JOB large or small. A free estimate is yours by giving me a call, 385-4613.

FAIRCO PAINTERS
Interior and Exterior. For quality and efficiency call 384-3434, 478-1254.

PAINTING AND DECORATING reasonable rates. Satisfaction guaranteed. Terms. 382-7885, 479-2473.

PAINTING JOBS EXTERIOR, INterior, fast and efficient, phone anytime, 479-1339.

EXTERIOR, INTERIOR, REAsonable rates, free estimates. 478-8053, 652-3437.

QUALIFIED PAINTER, REASONable, guaranteed work, free estimates. 592-9210.

SCANDINAVIAN
Painters and Decorators. 382-0713

Plasterers

STUCCO, DRYWALL AND IMITAtion granite stone. Commercial and residential. Stan Olson, 383-0897 after 5 p.m.

FRED BLANCHARD AND SONS
Plaster, stucco, drywall
Repairs our speciality
656-3638 656-4556

PLASTERING, LATHING, STUCco. Renovations. Reasonably priced. Quality workmanship. 385-1194.

STUCCOING, PLASTERING Alterations. Reasonable. 479-4779

COLEMAN PLASTERING LTD.
Stucco. Phone 598-3433.

FOR QUALITY STUCCO, PHONE K. Gronmyr, 743-2768.

Plumbing and Heating

MR. FIX IT
Plumbing Installation. Maintenance and repair. Reasonable rates. 478-2153.

THE DRAIN CLEANERS
Sinks, Toilets, Sewers
24 Hr. service, 386-8511

Roofing and Sicing

Sears
FOR YOUR Re-roofing Needs!
Ask about our exclusive 250-pound Superblock shingles with 5-15 year guarantee.
Install Now! No payments or carrying charges till October '73 on all installed roofing.
Call today! Phone Building Supplies Dept.
388-9111
OR MAIL YOUR COUPON TO SIMPSONS-SEARS
3190 Shelbourne St.
I am interested in re-roofing. Please have your specialist contact me for a free estimate. I understand I am under no obligation.
NAME
ADDRESS
PHONE
Simpsons-Sears Ltd.

STEWART AND HUDSON
ASPHALT SHINGLES
SOLD and APPLIED
Free estimates. Budgets.
400 Gorge Rd. 386-3211

B.M.B. ROOFING AND PAINTing. Residential and commercial. Free estimates. Reasonable rates. 385-3792.

PARKER JOHNSTON LTD.
1314 BROAD STREET, 382-9181
"Roofing Victoria Since 1935"

Sandblasting

Island Sand Blasting
Removes paint, rust from boats, trailers, swimming pools, houses, etc. Ready for painting. Mobile unit, 478-2657.

36 BUSINESS SERVICES AND DIRECTORY

Sewers

NORM'S EXCAVATING
Free sewer estimates. Phone 478-6969.

JOSE SEWER CONNECTIONS. Free estimates. Reasonable. More information, 598-4467 after 5.

FREE SEWER ESTIMATES, PEdersen Excavating. 479-5963.

FREE SEWER ESTIMATES, PEdersen Excavating. 479-5963.

Tree Service

DAVIES BROS. TREE SERVICE. Trees topped, limbs hauled away. 642-3057.

MT. VIEW TREE SERVICE
Everything in trees, 479-3873

Upholstery

DANISH UPHOLSTERY
Phone 652-1591 Anytime
FREE
Estimates — Delivery — Pickups

38 TRAVEL

WARDAIR, PWA
CP Air, Air Canada
CHARTERS
BOOK NOW with BAINS
International Travel Service Ltd.
For Fall, Christmas and 1974
1710 Douglas (opposite "The Bay")
386-6363

ABC CHARTERS
XMAS IN LONDON
$279.00
TRAVELWORLD
382-3121
Main floor Bank of Comm. Bldg.

WARDAIR RESERVATIONS
EUROPE from $249
386-2485
Charter Flight Consultants

39 PERSONALS

BUSINESS MAN, OWN HOME, financially secure, would like to meet attractive and affectionate young lady 24 to 32, one child welcome. Object matrimony. Victoria Press, Box 309.

ACTIVE WIDOW WOULD LIKE quiet sincere gentleman for outings, shows, dancing. Object companionship. Age 60 to 70 years. Victoria Press Box 335.

AMERICAN GENT RELOCATING Victoria area soon, seeks young lady for companionship social-dates, etc. Have car — purchasing home. Victoria Press Box 334.

GENT 29 WANTS TO HEAR from single, sporting, broad-minded girls 18-25. Victoria Press, Box 306.

WANTED A GIRL TO SHARE A nice accomodation. Free rent in return for a few household duties. Write Victoria Press Box 362.

GIRL VISITING FROM EUROPE would like ride to California. Share Expenses. 385-4632.

ALCOHOLICS ANONYMOUS
Drinking problem? Want to quit? phone 383-0415; P.O. Box 1.

PREGNANT AND DISTRESSED? Birthright can help you. 384-1431.

40 BUSINESS PERSONALS

HYPNOSIS
Certified Hypno-technicians (AAEH ISPH) can help you. Learn self-hypnosis and be relaxed. Improve self-confidence, study habits, concentration, weight and smoking habits. Proven methods used. For information 388-9722. Victoria Hypnosis Centre Ltd., 101-645 Fort.

COURSE IN NATAL ASTROLOGY End confusion once and for all. Help yourself, cast and read your own horoscope and answer most important questions. For FREE INFORMATION call at: SRI-Atman Book Store, 1308 Gov't. St., 383-3032.

VICTORIA HEALTH CENTRE
Sauna — Whirlpool — Gymnasium. Private dressing rooms. No contract or membership fee. Open 7 days a week. Ladies Tuesday and Thursday. 947 Fort St. 383-1334.

LONELY? LET ME HELP YOU find a compatible companion, for a happier, fuller life. Confidential Write Emily Quest, P.O. Box 5220, Victoria.

MADAME JEUNE TAROT READings, Tuesday-Saturday 2-4:30 p.m. Govnor's Pancake House, 712 Yates.

MRS. PAYN JONES, TRANCE medium, questions answered, advice given. 386-3603

HAVE YOUR HOROSCOPE PERsonally done. Accurate, confidential. Call Rosheen. 383-0405.

"MARRIAGE — MARKET" IS available for 50c. MATCH-MAKER. Box 3326, Courtenay, B.C.

VAN LEAVING FOR PRINCE George August 23. Half empty, will deliver furniture, etc. 658-8032.

THE GARDEN OF EDEN
ADULTS ONLY
Nootka Court Shopping Mall

HOW TO QUIT SMOKING? SMOKE WATCHERS 383 6914

FISHING GUIDE.
479-7642.

42 EDUCATION

TUTORING — PROFESSIONAL help by experienced teacher. French, Math, new and old method. 596-2331.

HIGH SCHOOL AT HOME. CANAda's Leading School. Free booklet. National College, 444 Robson St., Vancouver 3, B.C. 688-4913.

OAKCREST PLAY SCHOOL, 3309 Cedar Hill Rd. 5 mornings or 3 afternoons a week. 383-9085.

C. FOLSE, READING TEACHER, M.A. Ed., B.C. certified. 384-2563.

43 DANCING

MARGE LINDLEY SCHOOL OF Dance, 550 Obed. 478-7051.

60 FUEL

FOR SALE, ALDER FIREWOOD, $30 per cord, split and delivered. 478-1415 evenings.

FIR MILLWOOD, 2½ CORDS, $20. Best Fuel Co. Ltd., 384-5524.

63 TIMBER

WANTED: TIMBER STANDING or felled fir, cedar or hemlock logs. Top prices paid. Ideal Sawmill Co. Ltd. 385-0441

WANTED: TIMBER, STANDING or felled, top prices paid, phone 383-5568.

65 BUILDING SUPPLIES

SHAKES FOR SALE. 642-5247 OR 642-5675 evenings.

65 BUILDING SUPPLIES

Cubbon on Cook
Lumber and Building Supplies

12 pieces 1x2—6 foot	2.64
6 pieces 1x3—6 foot	1.62
6 pieces 1x4—6 foot	1.80
4 pieces 1x6—6 foot	1.68
4 pieces 1x8—6 foot	2.40
4 pieces 1x10—6 foot	3.16
pieces 1x12—6 foot	3.84
6 pieces 2x2—6 foot	2.34
12 pieces 1x1—6 foot	1.95
12 pieces 1x1—8 foot	2.75
6 pieces 1x3—8 foot	2.40
6 pieces 1x4—8 foot	3.36
4 pieces 1x6—8 foot	2.88
4 pieces 1x8—8 foot	3.84
4 pieces 1x10—8 foot	5.12

Priced for each piece for the following:

2x3 6 ft.	.42	2x3 8 ft.	.88
2x4 6 ft.	.66	2x4 8 ft.	1.20
2x6 6 ft.	.90	2x6 8 ft.	1.76
2x8 6 ft.	1.20	2x8 8 ft.	2.32
2x10 6 ft.	1.56	2x12 8 ft.	2.96
2x12 6 ft.	1.80	2x12 8 ft.	3.52

Note 8 foot lumber is utility grade

MAHOG. LUMBER PANELLING

1x4 per lin. foot	.15
1x6 per lin. foot	.25
25 pcs. 2x4 approx. 8 ft. Eco	11.95
Reject doors from	3.99
¾" sanded ply 4x8	9.95
⅜" Gyproc 4x8	2.49
½" Gyproc 4x8	2.69
¾" Rough D Ply 4x8	8.75
4x8 Arborite from	14.99

Open 8 a.m. to 5:30 p.m. 6 days
Also Friday notes till 9 p.m.
1720 Cook Street 384-8181

STEWART AND HUDSON
BUILDING SUPPLY CENTRE
PLYWOOD CUTTINGS

42"x48"x1"—D Sanded	$ 6.44
48"x86"x1"—D Unsanded	$11.99
48"x64"x⅜"—D Unsanded	$ 2.99
48"x80"x⅜"—D Unsanded	$ 3.99
48"x80"x⅝"—D Unsanded	$ 6.99
48"x84"x⅝"—D Unsanded	$ 7.17
Ducan Sundeck Kits—Covers approx. 250 sq. ft.	$49.88
Doors—2nds—From	$3.99

Patio Stones—Good Selection—10 sizes to choose from.
Lino—6' rolls—From $1.99 lin. ft.
Good selection of floor tile—From 17½c ea.
5 yr. Light Bulbs—½ price 2 for 89c
Cork Panel—2'x3'x1" $2.59 ea.
Many more unadvertised specials in Store and Yard.
OPEN MON. THROUGH SAT.
7:30-5:30 — 386-3211
400 Gorge Rd. East
STEWART AND HUDSON

why pay more?

2x4-8 utility	.75
2x4-6	.65
mixed lumber about 1000 bm	49.95

we have cedar boards, 1x3, 1x4, 1x6, 1x8
2 only, gas lawn mowers, special 79.95
rent our rug shampooer $1:00 day
glass and keys cut while you wait
post office
fast courteous delivery
langford building supply and hardware
940 goldstream ave. 478-1724
open seven days a week

S. J. PEDEN LTD.
FIR PLY SPECIALS

4x8x¼ factory grade	$5.75
4x8x½ factory grade	$8.90
4x8x11/16 sanded	$9.95
4x8x¾ sanded	$10.75
4x8x5-16 unsanded	$4.25
4x8x⅝ unsanded	$8.40

SEWER PIPE
4" and 6" pipe and fittings stocked
S. J. PEDEN LTD.
2855 QUESNEL ST., 386-3464

COLUMBIA READY-MIX LTD.
—ready-mix concrete
—sand
—gravel
—drain rock
—fill materials
Phone 478-1701
860 Attree Rd.

MOORE WHITTINGTON LUMBER LTD.
MW
2614 BRIDGE ST.
386-1331

NOTICE:
Closed Down for Annual Vacation Aug. 13. Re-open Aug. 27
SAANICH LUMBER YARDS
3041 Douglas St., 385-2486
Night Phone 479-1423

Materials for 12x21 carport attached

Sabot kit (sailing)	$ 42.00
Pram dinghy kit	$ 32.00
8'x10' greenhouse	$185.00
Work bench	$ 10.50
Garden sheds, 6'8"	$111.00

DEMOLITION SALE
9 steel beams 10"x8"x20'
12 steel columns 8"x6"x7'
8c per lb.
3000 B.F. 3"x8" T and G Fir Decking $125 per M.
Assorted lumber, etc.
View at 527 Michigan St.
592-7656

BEAUTIFUL ANTIQUE RED DOMINION BRICK
Never Used
13 cents each. Delivered.
754-7587, Nanaimo

USED RED BRICKS, SAND AND GRAVEL. OK TRUCKING CO. LTD., 760 TOPAZ, 386-3414.

SAND AND GRAVEL DELIVERED Up to 3 yards, call Avalanche, 384-3075 after 5 p.m.

20 SQUARES OF 24" HAND split shakes, $28 per square. 658-8059.

USED ⅝ PLYWOOD, $2.00 AND up. Also lumber. Apply Jordan River Shell station or 642-3545.

IDEAL SAWMILL LTD.
385-0441

FIR MILL WOOD. 2½ CORDS, $20. Best Fuel Company, 384-5524.

18" SHAKES
382-0493 after 6 p.m.

70 MUSICAL INSTRUMENT

CLOSED AUG. 13-27
SOFT SOUNDS MUSIC
2031 OAK BAY AVE. 598-1524

MENDELSSOHN PIANO AND bench, $450. 478-3326, 8 a.m.-10:30 a.m. and Sundays.

PIANO TUNING, WILL CONSIDer overhauls on player-pianos. 477-6439.

PIANO TUNER — CRAFTSMAN NORMAN DUCKWORTH, 383-3083.

WE BUY PIANOS FOR CASH. Scott Piano and Organ. 384-4623.

70 MUSICAL INSTRUMENT

STUDENTS
Are you planning on joining your SCHOOL BAND in September? . . . If so . . . you will probably want to rent an instrument . . .
Why not have your parent phone us today and we will reserve an instrument for oy until September. Avoid disappointment . . . reserve your intrument TODAY
CALL 385-3307
HALL-FAIRFIELD MUSIC CENTRE LIMITED
728 FORT

Woodward's
Nearly new KRANICH and BACH 5 ft. GRAND PIANO. Immaculate. Trades accepted. Convenient credit terms. WOODWARD'S MAYFAIR, 2nd Floor.

ORGAN SALE
Kimball Organs
featuring "THE ENTERTAINER" (world's easiest organ to play)
Gulbransen Organs
with piano, rhythm and Leslie
Paragon Music Ltd.
Hillside Shopping Centre 385-5275

ALTEC

100 watt guitar speaker	$99.95
100 watt bass speaker	$119.95
811B horn with driver	$137.95

TALISMAN MUSIC
939 Yates 384-9222

USED PIANOS
by Heintzman, Nordheimer, Bell other well known makes. Good selection NOW! Financing available.
GLEESON MUSIC
707 FORT 388-9632
Doorway to "THE WORLD OF MUSIC"

PIANOS BY AUCTION
KILSHAW'S 1115 FORT

GOOD SELECTION OF NEW AND USED PIANOS ready to go. Over a dozen models to choose from.
SCOTT PIANO and ORGAN
Your Wurlitzer Headquarters
612 FORT ST. 384-4623

PAMUS
MUSICAL INSTRUMENTS
Sales — Service — Rentals
1108 Blanshard at Fort 386-8475

REGINALD STONE ORGAN STUDIO
Closed for holidays, Aug. 7 to Aug. 20.
1517 Quadra 383-0239

HAMMOND ORGAN STUDIOS
Sales, Service, Lessons
3400 Douglas St.
388-9177

NELSON'S MUSIC CENTRE
Sales - Service - Instruction
1320 Broad St. 385-9728

WE BUY USED PIANOS
For cash
Phone EATON'S Music Centre
382-7141

VICTORIA SOUND CENTRE
Just in
Shipment of V4-B Ampeg amps
315 GOVERNMENT 385-4842

SOUND SOURCE MUSIC
Now AUTHORIZED FENDER dealer and WARRANTY service.
2250 OAK BAY 598-3514

SHURE PA SYSTEM, 2 MONTHS old, 2 mikes, 2 stands. Asking $1,300, will take $1,000 cash. 384-3571.

SET OF STEWART DRUMS, $75. 385-0371.

USED STRING BASS AND SITAR. 478-5233 evenings.

71 MUSIC TEACHERS

BERNIE PORTER MUSIC
ENROL NOW
LEARN QUICKLY
with any one of
7 QUALIFIED Teachers
Organ
Piano
Guitar
Accordion
Banjo
Drums
Also
School Band Rentals
Books, Instruction Accessories
Clarinet
Saxophone
Trumpet
Trombone
Drums, etc.
FREE PARKING
9:00 till 9:00
Tuesday thru Friday
Sat. 9:00 to 5:30
382-9542 384-0641
BERNIE PORTER MUSIC
725 CALEDONIA AVE.

EXPERIENCED PIANO INstructor arranging students schedule for September. Will drive to your home. Don't delay. 477-6439.

77 MOTORCYCLES

SOLD OUT
NO MORE 73 TRIUMPHS AVAILABLE
FINAL CLEARANCE ON REMAINING STOCK
1 ONLY
500 cc TROPHY Trail
$1399
2 ONLY
650cc 5-speed BONNEVILLES
$1599
2 ONLY
750cc TIGERS
$1745
1 ONLY
750cc BONNEVILLE
$1850
at
MULLINS MARINE SALES LTD.
925 Yates St. 382-1928
Dealer Lic. 4531

1972 XLCH SPORTSTER, 10,000 miles, 20 over pistons, new valves and guides, and lots of extra chrome. 652-2480, Mon.-Fri. or 246-9528 from Fri.-Sun. Any reasonable offer accepted.

BROOKLANDS MOTORCYCLES
Harley-Davidson—Honda
Greeves
937 Fort 383-5926

1973 YAMAHA DT-2 MX, 1 RACE, excellent condition $950 firm. Also parts, 1972 Yamaha DS-7. 749-6094 before 2 p.m.

1972 KAWASAKI 500, 1800 MILES. Immaculate condition. Will take trade on trials bike, $900 or offers. 746-4910 after 5.

LEAVING DISTRICT. MUST sell 1973 orange 750 Honda. Excellent shape. Phone 748-8601 Duncan.

1972 HONDA CB350, 5,000 MILES, excellent, first $700. 386-9405.

77 MOTORCYCLES

North America's most popular bike. In fact
— 55% —
of all bikes sold are HONDAS!

Because HONDA has a bike for everybody and for every situation.

HONDAS for Dad
HONDAS for MOM
HONDAS for KIDS

FOR DAD
ROAD BIKES
CB-350S CB-500s CB-750s
TRAIL BIKES
SL-350s XL250s

FOR MOM
Mini TRAILS
SL-125s ST-90s C-70 Ms

FOR KIDS
MINI BIKES
Z-50As

CREDIT?

Easy, bring REBEL, our watchdog, a juicy bone, and that's enough down payment for any HONDA!
NO DOWN PAYMENT
and
NO PAYMENTS 'TILL
NOV. 1
And all
WORLD OF PLEASURE HONDAS
Have our own Exclusive
ONE YEAR GUARANTEE

USED INVENTORY SHORTAGE

Once again, our used inventory is getting low, we like to maintain our supermarket selection of all the off-makes. We're paying premium prices ... call us now!
CASH FOR YOUR BIKE
FREE COLD PEPSI

WORLD of PLEASURE
386-8424 3388 Douglas 382-2222
"Next to Red Lion"
9-9, Saturday 'til 6
Pearson World of Pleasure Ltd.
Dealer Lic. 1516

SAVE NOW
ON
A
YAMAHA
80 MINI
ENDURO
NOW ONLY
$465
Road Legal
$50 down, $16.50 mo.
O.A.C.

TRADE-INS

1972 Bultaco 250cc Alpina	$895
1972 Suzuki 125cc Enduro	$575
1971 Honda 50cc Mini	$250
1973 Yamaha 250cc MX	$895
1972 Yamaha 250cc Twin	$745
1969 Honda 125cc Twin	$395
1972 Yamaha 250 Enduro	$895
1972 Yamaha 650	$1495
1973 Yamaha 100 Enduro	$565
1972 Yamaha 100 Enduro	$495
1972 Honda 500 4	$1595
1971 Bultaco 125 MX	$595
1970 CZ 250 Motocross	$650
1973 Honda 350 cc (4)	$1095
1971 Triumph 650 cc	$1095
1971 Triumph 650 cc	$995
1970 Triumph 650 cc	$1050
1972 BSA 500 cc	$ 795
1971 BSA 650 cc	$ 995
1971 Suzuki 125 cc Trail	$495
1973 Yamaha 125 cc M.X.	$ 695
1972 Yamaha 125 cc M.X.	$ 595
1970 Yamaha 350 cc Twin	$595
1973 Suzuki GT 250s (2)	$ 995
1972 Suzuki GT 550	$1295

SUPER SPECIAL
PEANUT TANKS
$14.95
at
MULLINS MARINE SALES LTD.
925 Yates St. 382-1928
Dealer Lic. 4531

1968 HONDA 350, TOP CONDITION, low mileage, $600 or offer. Or will swap for pickup. 598-3976 after 4 p.m.

1972 YAMAHA DT2 MX. GOOD shape $500 or trade for good car. 246-9394.

REBUILT CHOPPED 1970 500 Triumph 10" over front end, new paint, chrome, seat. $800. 592-7912.

1968 HONDA S.S. 125 TWIN, good road bike, $240. 477-1178.

METRO BIKE SALE
1972 Honda 350 Four
We trade either way—bikes in on cars or in on bikes.
Remember at METRO no reasonable offer refused.
Contact Carey Davies at 386-3516
METRO TOYOTA LTD.
624 Finlayson
Dealer Licence D3515

ONE ONLY
1973 500 cc.
KAWASAKI
Demo
$1395
With Full Warranty
At
KAWASAKI CITY
3220 Douglas 383-9525

SUZUKI MOTORCYCLES
Best Deals and Service
FREDERICK MOTORS
616 Queens 383-6632
Dealer Licence D1567
Dyno-Tuning our Specialty

KEYSTONE MINIBIKES
Sales — Service — Parts
Bikes priced from $179.95
VIC LAWNMOWER HOSPITAL
834 Johnson 386-8338

'69 YAMAHA
350cc, excelle ntcondition. $675.00. Reg. Midgley Motors Ltd. 385-8756. Dealer Licence D1132

1972 YAMAHA 650CC, EXcellent condition, white accessories, 2 helmets included. Asking price $1100. 386-3748.

1972 TRIUMPH DAYTONA 500 c.c., in good condition, best offer takes. 385-9517 after 6. Ask for Lt. Parks.

1971 HONDA CB350, 5500 MILES, engine just overhauled, highway pegs, Sissy bar, $700 or offers. 592-3189.

MUST SELL 1972 HONDA 750, 10,000 miles, good condition, highest offer accepted. 388-5561, 592-9082.

1971 SEMI CHOPPED NORTON Commando, completely rebuilt Barnett clutch, asking $1400, 385-8347 after 5:30.

MUST SELL — GOING TO Europe — '73 Honda 750, $1750. 384-1249.

'72 YAMAHA 125 STREET MAchine. 479-5271 between 4 and 8 p.m.

73 YAMAHA 175 ENDURO
Excellent condition, plus extras. Want $800. 384-1698.

1972 CB 100 HONDA, LOW MILEage, good condition. $460. 385-6919 after 6 p.m.

1972 250 HONDA TRAIL, EXcellent condition, $750 or offer, 388-4647 or 598-3178.

FRONT END AND MISCELLAneous parts wanted for Triumph. 384-2266, after 5 weekdays.

1972 YAMAHA ENDURO 175 CC., low mileage. 1900 miles. $695. 388-4015.

1972 HONDA 350 CC. PRACtically new, 500 miles. $900 or best offer. Phone 383-6647.

TOM McKENZIE'S M.C. SERVICE
Div. Frederick Motors
616 Queens 383-6632

MONTESA — BULTACO
Victoria MOTORCYCLE Sales
382-7905 1551 Pear St.

1973 360 YAMAHA ENDURO, EXcellent condition, under 1000 miles. 478-5617.

1969 MOTO-GUSSI 700, GOOD condition. Extras. $750 or offer. 592-3911.

250 HARLEY SPRINT, REBUILT engine, $250. Phone 384-1264 or 384-0306.

1969 TRIUMPH 650 TR6, EXcellent condition. $950. Phone after 6, 386-0988.

'72 HONDA CB350, 1700 MILES, very good condition. Apt 212 — 420 Catherine St.

HONDA 125, LOW MILEAGE, 1965, reliable. 592-7484.

1973 TRIUMPH BONNEVILLE, 3,000 miles. $1500. 478-6844.

1965 HONDA S90, RUNS GOOD, 2 helmets. $95. 479-3568.

MINI BIKE, GOOD CONDITION. $100. Phone 479-2464.

HONDA 100 C.C. BRAND NEW. Sell cheap. 246-3800.

70 YAMAHA 125 ENDURO, $400 or offer. 478-8004.

1971 TRIUMPH 650 CC GOOD condition, extras, $1250. 382-0272.

1973 KAWASAKI 350 WITH DISC brakes. 384-1285.

1973 Honda CB 100, like new $600. 477-9676.

305CC HONDA DREAM, IN GOOD condition. Phone 382-8088 after 6.

THE ACES® ON BRIDGE

World Champions

by IRA G. CORN JR.
TEAM CAPTAIN

A well-known producer of table salt advertises, "When it rains it pours." The slogan was particularly applicable to the initial stages of the 1973 World Championship final round. The Italians opened a wide lead early and they well deserved to be leading — they played well. On the other hand, there was no collapse by The Aces. It was a case of a below-average performance versus a sparkling one. And whenever a hand like this one came along, the swing was always in favor of the Italians. It reminded me ruefully of Edgar Kaplan's quip during the 1972 Olympiad, "God must be Italian."

Vulnerable: None
Dealer: South

NORTH
♠ A 8
♥ K Q J 8 5 3
♦ K J 5
♣ 9 2

WEST
♠ K J 10
♥ 7 4 2
♦ A Q 9
♣ A K 10 4

EAST
♠ 9 7 6 2
♥ 10 9
♦ 6 4 3
♣ 7 6 5 3

SOUTH
♠ Q 5 4 3
♥ A 6
♦ 10 8 7 2
♣ Q J 8

The bidding:

South	West	North	East
Pass	1 NT	Dbl.	2 ♣
Dbl.	Pass	2 ♥	Pass
2 NT	Pass	3 NT	All Pass

Opening lead: Two of hearts.

The bidding was a bit unusual but can be easily explained. West's (Ace Bobby Wolff) opening bid of one no trump described one of two types of hands. Either a 12-15-point hand with clubs or a standard opening bid of one no trump. After North's double, East (Bob Hamman) feared the weak hand with clubs and looked for a safe port at two clubs. South doubled for penalties but North had his eyes on bigger things and bid two hearts. After this North-South reached the no-trump game on momentum rather than high-card values.

In spite of West's holding 17 sterling high-card points, there was no way to defeat the contract. If West started the club suit, declarer could easily take a club, six hearts, a diamond and a spade. A lead from the spade or diamond tenaces would yield a similar result.

The actual play was a bit more interesting. West led a heart which declarer (Benito Garozzo) won with his ace. He then led a diamond immediately and misguessed the situation, winning the trick with dummy's king. However, this made no difference since declarer had no way to go wrong on this hand.

Hearts were continued for two more rounds, exhausting West of the suit. A diamond was then led to West who was once again in a hopeless position — if he led either black suit, declarer would have his ninth trick.

West took his only chance and hoped for East to have the spade queen. He cashed the high diamonds and the two high clubs and then led the spade king. If East had held the queen, the hand would have been defeated. However, West knew all along that the situation was next to hopeless.

In the replay West could not open one no trump (the Italians play a weak no trump) and, over the strong one-club opening, North-South took their 23 points and played a tranquil part score.

The result was a game swing for the Italians. It was truly a long afternoon.

Copyright 1972 by United Feature Syndicate, Inc.

78 BICYCLES

ASSEMBLE YOUR OWN 10-SPEED
SALE
Brand name, handmade French models. Frame sizes 19½" to 24½" assorted colors, with fenders.
IN THE BOX SPECIALS
STANDARD MODELS
$99.95
DE LUXE MODELS
(Quick release hubs)
$105.95
SAVE UP TO
$100
on a very small number of special race models.
TERMS AVAILABLE
24 months to pay
at
MULLINS MARINE SALES LTD.
925 Yates St. 382-1928
P.S.: We also have many other bikes at similar savings.

Russ Hay
On Government
Between Bay and Hillside
PEUGEOT, APOLLO, RALEIGH
All models and speeds
HEIDEMANN 10-spd. $112.88
2-year warranty
BACK TO SCHOOL SPECIALS
5-speeds from $76.88
RALEIGH FIREBIRD, $94.88
RALEIGH GRAND PRIX, $116.88
RALEIGH SUPER COURSE
$159.88
2542 Government 384-4722

10-SPEEDS
Most Popular Models
In Stock
PEUGEOT—RALEIGH
APOLLO
Robinson's
1307 Broad St. 385-3429

GORDON'S SPORTING GOODS
1030 Hillside 382-5815
Good stock of
PEUGEOT—APOLLO—CHIORDA
10-Speeds
Good stock of RALEIGH
5-sp. ladies' and gents'
Good stock of used bikes
Trades welcome—Terms available

OAK BAY AND ESQUIMALT BICYCLE SHOPS
Two locations to serve you better
Full line of parts and accessories
EASY TERMS AVAILABLE
1968 Oak Bay 1211 Esquimalt
598-4111 388-6712

USED
3 girls HUSTLERS $29.95 to $39.95. Chain drive TRIKE $24.95. ROBINSON'S, 385-3429.

MOTOBECAN TOURING BIKE, brand new, excellent condition, good deal, $150. 592-0359.

MONASHEE 10-SPEED, BLUE, good condition, 1972 bike. $90. 598-4347.

PEUGEOT DELUXE, EXcellent condition, must sell. $100. 477-3747.

WANTED: WOMAN'S 10-SPEED. Phone 386-7188.

BICYCLES AT COST
Pearson's 386-8424

GITAN 5-SPEED. $75
385-7040

MAN'S ENGLISH 10-SPEED, Dunelt Fleur-de-Lis, $50. 479-2881.

80 BOATS AND MARINE

The owner of this boat is too busy to use it.
HE SAYS SELL IT!
One owner SKAGIT 20 ft. Sink, flush toilet, all accessories. 2 35 h.p. Johnsons. Ready to take away $3500. Contact Ted Bowcott at Douglas Volkswagen. D.L. D1595. Car trades and terms accepted. 388-5466.

DIESEL POWERED 36 FT. Monk cruiser, sleeps 6, fully equipped, electric winch, 2 phones, 2 depth finders, direction finder, electric fridge and many extras. Recent survey done. $18,000. Phone 246-9902 evenings.

14½' DOUBLE EAGLE, 4-PIECE Naugahyde top, 35 h.p. Merc, long shaft, electric start. Heavy-Duty Haws Claw trailer. 3-1 winch, Speedo, compass, electric wipers. $1850. 382-9343.

A and B BOAT TOPS
For canvas boat tops and covers phone 382-0018.

MUST SELL 26' DOUBLE END er, hull A-1 condition. Diesel power. $2500, trades considered. 382-0639.

16 FT. FIBERGLASS RUNABOUT. 75 h.p. 1964 Evinrude with Unicharger, includes trailer, $1250. 592-2023.

MUST SELL 24' BRANDLYMAYR Spencer FG over plywood, 150 HP Volvo, well equipped. $7500. 656-2174.

12' FIBREGLASS MUSTANG SKI or fish boat, 1965 35 Merc., trailer, excellent condition, $800. 1512 Brooke St. after 5 p.m., 385-1136.

12 FT. ALUMINUM BOAT, VOYAgeur, 1971. 9½ horsepower, Johnson 1971. Voyageur boat trailer, 1971. 642-5965.

23' CABIN CRUISER, INBOARD-outboard motor, excellent condition, $3,850. Trades considered. 598-1359 after 6.

17 FT. BRANDLMAYR SIDEwing runabout, full top, 1969 40 h.p. Johnson electric, on trailer, $1,500. 478-4774.

14' HOURSTON GLASCRAFT runabout, 1972 50 h.p. Johnson. Explorer tilt trailer. $1850. 9470 Lochside. 656-3441.

14.6 FIBREGLASS BOAT, 1970 h.p. electric Johnson, plus trailer. Asking $1000. 479-5089.

12½' SPEED BOAT, FULLY FIbreglased outside, plywood inside. $150. 383-2614.

SMALL LICENSED TROLLER ON new trailer, go anywhere, $1,795. 592-7983.

23' CABIN CRUISER, INBOARD-outboard. Excellent condition. $3,850. 598-1359.

JOHNSON 40 H.P. ELECTRIC start, with generator. Tank and controls. 656-4152.

11' BOAT AND TRAILER, 30 H.P. electric start, good condition, $425. 479-7751.

CAL 20, FULLY EQUIPPED, ready for cruising now. $4,500. 386-1712 days, 477-2541 evens.

26' CABIN CRUISER, FORD INterceptor V-8 power, 112-745-3747 after 6.

CAL 25 FULLY EQUIPPED FOR cruising and racing, $8750. 478-3750 9:30 - 5:30.

SAILTREND — 592-2711
For all your yachting needs.
1157 Newport, 2 blks. from Marina.

15' SAILBOAT. SLEEPS 2. DAcron sails, anchor, stove, outboard. Offers on $1,150. 592-7047, 477-3997.

14' FIBREGLASS SPEED BOAT, 1959 50 h.p. motor and trailer, $750 or best offer. 385-4917.

1968 CHRYSLER 55 H.P. MOTOR. Good condition, including controls, $500. 592-0836.

14' FIBREGLASS BOAT, 2 motors, trailer, controls. $650. 384-3873.

CAL 25 FULLY EQUIPPED FOR cruising and racing, $8,750. 478-3750. 9:30-5:30.

14 FT. GLEN-L SLOOP, FIBREglass over plywood, needs completion, $200. 477-3906.

20' INBOARD, FIBREGLASS ON plywood. $1,300. Phone 478-4706.

MERCRUISER, 155 H.P. AND Stern drive. $1350. Offers. 656-1476.

26 FT. BOAT, A LICENCE, WILL sell licence separately. 383-9377.

24' A TROLLER, A-1 CONDITION, ready to fish. 382-5575.

FIBREGLASS SABOT, COMplete, $195. Phone 382-0427.

15 H.P. JOHNSON, RUNNING order, $75 or offers. 479-1048.

12' BOAT AND TRAILER, WITH 12 h.p. motor. Offers. 382-6330.

80 BOATS and MARINE

"It's the service that sets us apart"
GIBSON POWERCRAFT
CENTRE LTD.
SKI PACKAGES
40-hp JOHNSON '72 model, electric start, w-controls, battery and box. 14'3" THERMOGLASS runabout c-w top. 900-lb. EZ Loader Trailer. Complete $2475.
50-hp JOHNSON '73 model, electric start, w-controls, battery and box. 14'4" GLASCRAFT runabout c-w top. 900-lb. ROAD RUNNER Trailer. Complete $2850.
40-hp JOHNSON '73 model, electric start, w-controls, battery and box. 14'4" GLASCRAFT runabout—no top, rope steering. 900-lb. EZ Loader Trailer. Comple $2475.
GIBSON POWERCRAFT
CENTRE LTD.
2520 Gov't (near Bay St.)
382-8291
OR
2300 Canoe Cove Road
At Swartz Bay
656-4365
See Kit Johaneson
at the A. Frame
Open Sat. 10-4

Save with
BOATLAND BARGAINS
15' CAL-GLASS Deep-V, foam floatation, safety glass windshield, glove box, mechanical steering, camper top, 50 h.p. Merc. M.L. controls, 900 lb. Roadrunner trailer $2,495
USED UNITS
14' SANGSTER complete convertible top, 1970 20 h.p. Johnson with controls, tilt trailer.
READY TO GO —
DERBY PRICE $1395
16' HOURSTON Glasscraft Hardtop, sleeper, seats, rod holders, instrumentation, 1965 75 h.p. Johnson with controls, EZ loader trailer.
READY TO GO —
DERBY PRICE $2195
16' STARCRAFT — Sleeper seats, rod holders and many extras. 1970 50 h.p. Merc. Electric and a Viking 5 h.p. with bracket. Stand-up convertible top. Holsclaw trailer.
READY TO GO —
DERBY PRICE $2095
"NO BOAT NO FISH"
DUNCAN Boatland
6045 Trans Canada Hwy.
Duncan 746-4158

SAVE!
Large Discounts
on
Bayliner Boats
inboard-outboard
HORWOOD MARINE LTD.
(Div. of Horwood Mazda)
Pandora Ave.
(across from B.C. Hydro)
385-1451

MERCURY MARINE
WE ARE NOW DEALERS FOR
BELL BOY
COME IN AND SEE THE
18' Convertible
hardtop in either outboard or I-O now in stock.
CLOVERDALE AND OAK
385-1457

FRONTIERSMAN
Canoes
SPORTYAK dinghies
DUNLOP deck shoes
and boots
BOSUN'S LOCKER LTD
580 Johnson St. 386-1308

OAK BAY MARINE
SALES AND SERVICE
OPEN 7 DAYS A WEEK
Franchise Dealers for:
—Evinrude—
OMC—Volvo—Merc. Cruisers
Grew—Marlin—Starcraft
Rawson—Coronet
Largest brokerage in Victoria
1327 BEACH DR.
598-3393

TRITON SPECIAL

7.5 H.P.	$225.00
5.5 H.P.	$165.00
4.5 H.P.	$155.00

With all models 3½ gal. tank

VICTORIA Lawnmower Hospital
834 Johnson 386-8338

1966 25' OWENS FLAG SHIP. IMmaculate. Boathouse kept. Radio. Many extras. Complete galley. Heads. Ideal for family cruising or fishing. $7900. 477-2833.

CANOE COVE MARINA
Yacht Brokerage
Sidney, B.C., 656-3915

CANOES
JEUNE BROS OF VICTORIA
570 Johnson 384-4322

CAL 20, 5 SAILS, WITH moorage, Mercury motor. 9.8 h.p. 9:30-5:30.

SHAFT, PROP AND RUDDER repairs at Philbrook's Shipyard. 656-1157.

SAIL MAKING AND REPAIRS, dinghy sails in stock. John Barker Sailing School. 656-2770.

PETE'S TENT AND AWNING, boat covers and upholstery. Call 383-8959.

BOATS WANTED — CASH OR consignment. Oak Bay Marine Sales, 598-3393.

19 FT. DEEP-V FIBERGLASS hull. $1100. 656-1948.

1972 12' THORNES, LIKE NEW, $210 firm. Phone 656-5166.

80 BOATS AND MARINE

THE FABULOUS
AUGUST
WORLD of PLEASURE
C-L-E-A-R-A-N-C-E
Incredible Savings
on the entire
REINELL LINE
OF QUALITY FIBREGLASS
I-O and Outboard
BOATS!
We have an
IMPRESSIVE
S-E-L-E-C-T-I-O-N
of most of the famous
REINELL MODELS
SEE THEM
FOR YOURSELF
Before you buy any other boat, what you'll save now by buying the best, will make lesser boats expensive!
CHRYSLER
O-U-T-B-O-A-R-D
CLEARANCE
Biggest savings on our super 85, 105 and 130 H.P. models.
CREDIT??
Never a problem with us, all arrangements are made for every budget consideration.
FREE COLD PEPSI
WORLD of PLEASURE
"Next to Clare Anderson's Red Lion"
9-9, Saturday 'till 5
WESTPORT OFFICE
2075 Tyron Rd.
656-5434

AT OUR DOCKS NOW
New "Grand Banks 42" offshore diesel motorship. Inventory includes CB radio, VHF, 7.5 KW diesel gen. set, twin diesel power, command bridge, tile bath tub, 2 complete heads.
COMING SOON
"Grand Banks 32" offshore diesel cruiser.
"Laguna 11.5 Metre," high speed diesel cruiser.
NATIONAL BOAT SALES
2270 Harbour Rd., Sidney, B.C.
656-3966

Marina Park
RANGER
MORGAN
LUHRS
Sidney 656-4222

S. J. PEDEN LTD.
Electric and Propane fridges Toilets and Plumbing fittings 12 volt lights, interior panelling.
SEE OUR COMPLETE DISPLAY OF MANY USEFUL BOATING ITEMS.
S. J. PEDEN LTD.
2855 Quesnel St. 386-3464

BOSUN'S MARINA LTD.
Our hydrographic supplies include charts, pilots, tide tables, light lists, radio aids, HO 214, HO 229, HO 249, instruments, navigation tables plus a wide selection of nautical books for the fireside yachtsman.
10775 MacDonald Park Rd.,
P.O. Box 2001,
SIDNEY, B.C. 656-5558

VAN ISLE MARINA
CAN'T AFFORD A NEW BOAT? Selling used boats is our business not a sideline. GEOFF SIMPSON, Yacht Broker.
VAN ISLE MARINA CO. LTD.
Tsehum Harbor Sidney, B.C.
656-1138 P.O. Box 2130

K AND C THERMOGLASS
BOATS, EVINRUDE MOTORS,
EZ LOADER TRAILERS
ALL BAY MARINA
BOATS MOTORS TRAILERS SALES PARTS SERVICE
2238 HARBOUR, SIDNEY • 656-3167

HARBOUR MACHINE LTD.
383-6555 31 ERIE ST.
New and USED MARINE ENGINES. Gas and diesel, servicing and repairs to all makes. PROPELLERS repitched or repaired.

34' QUALITY DISPLACEMENT cruiser. Recently installed fresh-water cooled, Chrysler marine engine, radio-telephone, depth sounder, furnace, new propane stove, many extras, boathouse included but needs repair, $16,000. 477-4040 or 477-2004.

1972 17' MARLIN DEEP V WITH 115 h.p. Volvo Penta. Full camper top and EZ loader trailer plus many other extras. This boat is in showroom condition with only 83 hours use. Reasonable price. After 6 p.m., 478-2791.

SOUNDERS
Made in Britain. Now 2 models, 80 fathoms and 160 fathoms at $157 and $169. Also one used sounder $105.50. See them now at
SHIP CHANDLERS (McQUADES)
1252 Wharf 383-1141

36' HOUSEBOAT, A FLOATING home that will cruise at over 20 knots, sleeps 8, stove, fridge, separate shower, etc. Marine appraised at $20,000. Full price $16,900. 386-6812.

23' CABIN CRUISER, FIBREglassed Brandlmayer hull, V-8 inboard-outboard, propane cook stove, head, new engine, completely rebuilt outdrive. Phone 246-9211 or 246-4037.

23' GAFF-RIGGED CUTTER, double-ender, good inventory, wooden construction, salty little sailing craft, $3450. Cove Yachts Ltd. (Maple Bay), R.R. 1, Duncan, 746-5021.

PACIFIC AUTO MARINE
Shawnigan Lake Village 743-5122
V-Drives, jet units, conversion kits. Inboard hardware and accessories. Open till 8 Wed. and Fri.

PELAGIC PACIFIC
FIBREGLASS MATERIALS
4 Huron St. 386-1811

19' FIBREFORM HARDTOP, 140 h.p. Mercruiser, equipped with all options. Plus camper and mooring tarp, boat and trailer in excellent condition. 383-9479, 2621 Shakespeare.

BOAT TOPS — CANVAS — CUSHions for those who prefer the best. Al's Boat and Car Upholstery. 10612 MacDonald Park Rd. 656-3568.

16-FT. THERMO-GLASS, DEEP-V, sleeper seats, '71 60 h.p. Evinrude, electric controls, safety glass windshield. Ronett trailer. $2850. 384-6771.

16' DOUBLE EAGLE FIBERGlass, full canvas top, 50 Mercury, 4 Mercury, Holsclaw trailer, electric winch, extras. Perfect condition, $2450. 477-3767.

18' PLYWOOD BOAT, 7'6" BEAM, fibreglass seams, 90 h.p. Evinrude electric shift, 2x12 gallon tanks, $750. 112-539-2926 after 6 p.m.

17½' CLINKER BUILT BOAT, copper coated bottom. Completely overhauled, 35 hp Viking outboard motor and trailer. $750. 478-2877.

23'X8'9" FIBERGLASS HULL flotation tanks, ready for cabin. $2200. 384-4936 or 656-4389 after 5 p.m.

17' COBRA 140 MERC. I.O. FULL top, taunis cover, heavy duty trailer. 479-1802.

27' CHRISCRAFT, IMMACULATE condition, fresh water 210 h.p. motor, $11,900. 598-4014.

WALTERS RV-40 V-DRIVE AND Borg-Warner, 72 c gear, 16 ft. Comet class sailboat. 386-2784.

34' CABIN CRUISER, DISPLACEment hull, quick sale $2300, needs some finishing. 383-8987.

30' HOUSEBOAT CRUISER, REbuilt 292 Ford Marine engine. Offers. Fishermans Wharf.

80 BOATS AND MARINE

MERCURY MARINE
FIBERFORM BOATS
12' and 14' Thornes
CRUSADER MODELS
ALUMINUM CARTOPPER
18½' BOWRIDER
Demonstrator
140 h.p. Mercruiser, camper cover, Special $5295
18½' SURFRIDER
140 h.p. Mercruiser, camper cover, walk-thru windshield $5549
WE SERVICE WHAT WE SELL
Merc Outboards
CLOVERDALE AND OAK
385-1457

ALUMINUM BOAT SPECIAL
Guppy 8'6" x 47" x 20"
$260
Kohanee 12' x 53" x 20"
$315
Klamath 12' x 60" x 25"
$380
Klamath 13'7" x 62" x 26½"
$425
(with trailer $625)
See them at
MULLINS MARINE SALES LTD.
925 Yates St. 382-1928

83 AIRCRAFT

CONTINENTAL C-90, EXcellent condition. Suitable for ultra-light. $350 or offer. 384-4447.

92 SPORTING GOODS

Robinson's
44 Kentucky $129; 375 Brno. $249; 30-06 BSA-4x $195; 30-06 Win.-4x $239; 270 Rem-4x $215; 30-30 Sav. $69; 12 Rem. 1100 auto. $175; 12 Browning auto. $99; Ramsbottom 12 dble. E. $399; 16 Ithica $89; 20 Hung. 3" dble. $139; 45 Colt auto. $89; 357 S.W. stainless $245; Beretta 380 $49; 22 Schmidt $49; 22 S-W 41 auto. $149; 36 Cap. Ball $59.
Buy—sell—trade
307 Broad 385-3429

AUGUST 25
ARCHERY SEASON OPENS
Bows — arrows — accessories
speicla glass shafts
$9.95 and $13.95 doz.
Robinson's
307 Broad St. 385-3429

N.A.U.I. Diving Instruction
Experience the other ¾ of the world! Join us under the sea. Our next Scuba course begins Aug. 12. Four students per instructor.
AQUAKNOX DIVE CENTRE
943 Yates St. 386-2525
(Div. of Bosun's Marina)

SKATES
RAY'S SPORTS CENTRE
1692 Douglas 385-6312

SWIM SUITES — NYLON COMPETITION TYPE. Fancy colours and patterns. Special prices on 82 cu. ft. tanks with packs.
FRANK WHITE'S SCUBA SHOP
832 Fisgard

BRAND NEW SET OF MATCHEL Spalding crow flight irons and woods, plus putter, large golf bag and cart. Total value $450. only $350. 386-0265.

COMPLETE HOCKEY EQUIPment to fit 12-13-year-old. $60. 478-6267.

93 CAMERAS, SUPPLIES AND PHOTO FINISHING

Sears
"CAMERA COUNTER"
QUALITY PHOTOFINISHING
On color negative films
12 exposure $2.99
20 exposure $4.49
36 exposure $7.49
Applies on 126, 127, 135
120, 620 and even 110 films
(KODAK, G.A.F. and FUJI)
PHONE 388-9111
LOCAL 203
SIMPSONS-SEARS LTD.

Hilton
Photo Supplies Ltd.
Trans-Canada Highway
Chemainus
Drawer 750 Ph. 246-3311

FIRST!
with the finest in
PROCESSING
BILL'S PHOTO SUPPLY
1672 Douglas 383-7443

VPS
— Fast fotofinishing at
— Low, low prices at
VICTORIA PHOTO SUPPLY
1015 Douglas St. 385-3458

WE PAY CASH
CASH
for used cameras, accessories, darkroom equipment, etc.
ELECTRIC EYE 386-0333

GOOD HEAVY DUTY KODAK Ekta Graphic slide projector $165. 592-7221.

96 RANGES, STOVES and FURNACES

30" WHITE MOFFAT DELUXE, one month old, 11 months guarantee, sparkling condition. $185. 385-7256.

STOVE, 24" CONTINUOUS clean, best offer before 9 p.m. 383-6053.

24" MOFFAT STOVE, LIKE NEW, $40. 477-3906.

MOFFAT DE LUXE ELECTRIC range, new $250. Phone 384-4827.

1960 G.E. ELECTRIC RANGE, used 6 months only. $50. 658-8404.

97 FURNITURE

CUSTOM BUILT BEDS
Bunks $50. Captains $75. Delivered. 479-7400.

SPOT CASH
For good furniture-appliances
ROYAL FURNITURE 388-9021

BROWN CHEST-A-BED AND chair, good condition, asking $50. 479-7608.

THONET DINETTE SUITE, unique bent wood type with 42" round table. 592-6239.

WALNUT BEDROOM SUITE, EXcellent condition, $250 or closest offer. 477-6530.

GOLD BROCADE CHESTERfield, $35. Gold chesterfield chair, $5. Apply 108—831 Ellery.

ATTRACTIVE ARBORITE TOP coffee table with shelves. $20. 477-6381.

97 FURNITURE

OVERSTOCKED SALE
Over 100 fine chesterfield suites in all styles and colors — must be cleared at genuine price reductions with Free Delivery and 90 days without carrying charges.
CONTINENTAL FURNITURE
716 Johnson
386-2458

VILAS
GENUINE VILAS FURNITURE. WE SHIP ANYWHERE IN B.C. BROCHURES ON REQUEST. CONTINENTAL FURNITURE, 716 JOHNSON STREET. 386-2458.

PAY CASH AND SAVE
PANDORA FURNITURE LTD.
See Our Ad Under Miscellaneous
NEW AND USED FURNITURE
1050 PANDORA AVE.
383-6319

BUY—SELL—APPRAISE
KILSHAW'S
AUCTIONEERS
1115 Fort 384-6441

LUNDS
AUCTIONEERS
WE BUY AND APPRAISE
926 Fort 386-3308

KITCHENETTE WITH 6 CHAIRS, $35; Burnt Orange chesterfield with matching chair and 2 living room chairs, $75. 386-7360 after 4:30 p.m.

RARE COFFEE TABLE, BY Henridon, pecan top, boarder by black African mahogany, almost new, worth $250. Offers? 384-2689.

7' FRENCH PROVINCIAL CHESterfield and chair, in champagne beige, 3 matching tables, 2 lamps, 1 occasional chair. $700. 384-0164.

URGENT: WILL BUY LARGE round bed with fancy shaped headboard and a big bed with curtain posts. Victoria Press Box 370.

COLONIAL BEDROOM AND DINing room suites, like new. Phone mornings or evenings, 385-4104.

2 BEAUTIFUL FLORAL CHAIRS. Phone 479-6561.

98 TV, STEREO, RADIO SALES AND SERVICE

BUTLER BROTHERS
RENT
COLOR TV
BLACK AND WHITE
OR STEREO
385-3832
1720 DOUGLAS
(OPP. THE BAY)

RENT TO OWN
COLOUR TV
$18 MONTH
BLACK AND WHITE TV
$7 MONTH
CURTIS PLAZA TV
CALL NOW
382-7524
24-HOUR PHONE SERVICE
1544 FAIRFIELD ROAD

Rent
OR
Rent to Own
— COLOR TV —
BLACK AND WHITE
OR STEREO
Call Now
MAIS TV
Sales and Rentals
385-2435

CAV ELECTRONICS LTD.
758 YATES 388-6564
1686 HILLSIDE 388-5222
Marantz, Quad, Crown, EPI, Harmon-Kardon. AR, Revox, Bose, Fisher, Tandberg, Advent Dual, Thorens, Shure, ADC, Stanton, Decca, SME Dayton-Wright, Koss, Dolby Watts, Sinclair, Scotch RSC Micro.

KENT'S LTD.
Service Dept.
Specializing in Zenith
RCA, Electrohome
TVS—STEREOS
We also service other makes..
Sales—service—rentals
KENT'S LTD.
742 FORT 383-7104

QUICK AND RELIABLE SERVICE ON ALL MAKES OF COLOR AND BLACK AND WHITE TELEVISION, CALL NOW, CURTIS PLAZA TV, 382-7524, 24-HOUR PHONE SERVICE.

TV RENTALS
From $7.00 PER MONTH
A reliable rental service
MAIS FURNITURE
1821 Cook St. 385-2435

RECONDITIONED BLACK AND white TVs with 3-month guarantee, from $50. City Centre TV, 3970 Shelbourne, 477-6971. Next to K-Mart in the Mall.

ATTENTION CAMPER OWNERS. Hitachi 12" Portable TV, 9 months new, barely used. Regular $179 new. With 12-volt adapter. Offers. 598-1391.

ELECTRA AM-FM stereo receiver with 1216 dual turntable built on top, M75 shure magnetic cartridge, one dust cover and 2 big 12" speakers. $400. 386-7082 after 6 p.m.

1969 SEABREEZE PORTABLE stereo-record player, $25; 1966 Ambassador solid state all transistor portable record player with Garrard turntable, $25. 385-5363.

PSTTT!
Best TV rental plan in town. See C. Tayler Home Appliance Ltd. 707 Johnson. 383-3281.

FOR SALE, 2 SANSUI SP 3500 speakers, 2000X Sansui AM-FM amplifier, SC 2500 turntable. Want $850. 478-5894, ask for Frank.

NIKKO AM-FM RECEIVER AMplifier, Dual turntable, Akai Cassette, four JMI 8" speakers. $475. 388-6971.

MEDITERRANEAN STYLE stereo console, excellent condition, AM-FM, record player, bargain $325. 382-8670.

HEADQUARTERS FOR CITIZEN band radios (C.B.) warehouse sales. Macdonald Furniture Mart, Pandora and Broad. 383-1171.

ELECTRON TV
Sales and Qualified Service
100 W. BURNSIDE 383-5432

JOHNSON MESSENGER 223.23 channels CB radio. Financial difficulties $250. 478-8262.

GARRARD MODEL 30 TURNTAble, complete, as new, $45. 386-0813 or 592-2083 after 6.

98 TV, STEREO, RADIO SALES AND SERVICE

RENT
Electrohome
COLOR TV
from $18.89 per month
or try our
Rent To Own
with 3 year unconditional guarantee on all parts and labour and 6 years on picture tube
at
CITY CENTRE TV
3970 Shelbourne 477-6971
next to K-Mart in the Mall
10 a.m. to 10 p.m. daily.

PSYCHEDELIC LIGHT BOX, 11 lights, 25"x14", $40. 477-2317 or 477-2816.

ALMOST NEW RECONDITIONED Zenith black and white TV, 21". 384-5469.

NORESCO, DUAL, TANDBERG
HUDSON'S TAPE CENTRE
1543 Fort St. 382-0923

ROGERS MAJESTIC CABINET stereo, excellent condition, $80 firm. 382-6823 after 12.

22" ELECTROHOME COLOR T.V. Excellent condition. $300 or offers. 598-1356.

SONY STEREO SYSTEM, NEVER been used, paid new $2,500, first $1,800 takes all. 478-3616.

23" BLACK AND WHITE CONsole TV, $75. 658-5943.

19" EATON HUDSON BLACK and white T.V. $100. 388-6971.

99 GROCERIES, MEAT AND PRODUCE

Shop at the
WAREHOUSE
3 Big Food Stores: 3475 Quadra, 47 Songhees, 877 Goldstream. Open every night 'til 9 p.m. Prices effective Langford Store Sunday 12 noon-6 p.m. Thurs., Fri., Sat. at all stores. OPEN TO THE PUBLIC DAILY 9 a.m. TO 9 P.M. Open Saturdays 'til 6 p.m.
Eggs, fresh, large, Grade A, 69c doz. with Min. $5 order. Frying Chicken, Panco, utility, 59c lb. Charcoal Briquettes, 10-lb. bag, 69c. Fresh Jumbo size Pineapple, 39c each. Oranges, fancy, juicy, medium size, 10 lbs. $1. Nabob Instant Coffee, 10-oz. jar $1.27. Van Camp Beans with Pork in Tomato Sauce, gigantic 48-oz. tin 59c. Heinz Tomato Ketchup, large 20-oz. bottle 49c. French's Prepared Mustand, 2 24-oz. jars 49c.

ALBERTA MEAT MARKET
ORDER YOUR FREEZER
SUPPLIES NOW!
before prices go up again.
Boneless Delmonico Steaks
5 to 6 oz., ea. 69c
Pork Chops (end cuts) $1.19 lb.
811 Cook 383-3012

FREEZER ORDER SAVINGS
Red Brand Beef — Grade A, side cut, wrapped, quick frozen and delivered. Easy terms to suit you. Closed Sunday.
JIM'S LOW COST
284 Belmont Road 478-3424

SAVE MONEY AT HARVEY'S
Place your freezer order now! Taking orders for quarters and sides of Beef, and sides of Pork.
2709 QUADRA 383-2031

TOP QUALITY, LOW PRICE
Red Brand Beef, side cut, wrapped, quick frozen.
Super Low Cost Market
899 Esquimalt Rd. 382-8196

GOLD PLUMS, SUITABLE FOR jam or wine. 10c lb. Bring own containers. Holloways, 7068 East Saanich Road.

FIRBANK FARM
1180 ROYAL OAK AVE.
Fresh Eggs and Vegetables

WILLIAMS QUALITY MEATS
Local Lamb Sides $19.95
795 Fort 384-1613

CAULIFLOWER
For freezing. 4818 Cordova Bay Rd. Open Thurs., Fri., Sat., Sun.

SILVER RILL FARM
Corn is now ready picked at 7179 Central Saanich Road. 652-3509.

BABY CARROTS, FREEZER orders, 10c pound. 479-5128 or 479-6809.

TOMATOES, 20-LB. MINIMUM, 25c per pound, red or green, bring own container. 652-1878.

WATER LILIES, IN BLOOM now, 4 different colors. 658-8949.

APPLES, $3.50 BOX
383-9672

GOLDEN PLUMS
652-2352.

TOMATOES, SMALL 15C, LARGE 30c, 6432 Pat Bay Highway.

GOLDEN PLUMS. KOCKOTT, 6811 West Saanich Rd.

BEETS, YELLOW WAX BEANS. 6619 Central Saanich Rd.

CARROTS AND MARROWS FOR sale. 479-7693.

APPLES, 17C A LB., YELLOW transparent. 1820 Stelly's X Rd.

100 MISCELLANEOUS FOR SALE

Under The
Yellow Sign
USED

Step stool	$ 9.95
Painted 6-dr. chest	$ 39.95
Hostess chairs from	$ 8.95
Buffets from	$ 39.95
Headboard 39" from	$ 9.95
Stacking chairs. 4 only. each	$ 9.95
Walnut dresser and mirror, 4-dr. chest and night table	$199.95
Dresser and mirror	$ 69.95
Night table	$ 19.95
Black converto	$ 69.95
2-pc. Davenport suite	$149.95
Loveseat. Tapestry cover	$119.95
Floor polisher	$ 9.95
Large group of odd dinette chairs, from	$ 9.99
Odd radio headboards 54". 3 only	$ 5.00
Recliners from	$ 94.88
Desks from	$ 44.95
Hostess chairs from	$ 19.95

FREE DELIVERY
WE BUY
We buy used furniture
Bargain Annex
753 VIEW ST.
Division of
Standard Furniture
382-5111

HIDE-A-BED, GOLD $75, CARpets, brand new, near half price, 8x12 gold and yellow shag $80. 6½x12 gold and brown $50. 385-6555.

BURPEE SEALER AND PRESsure cooker for home canning in tins. 656-4152.

WHITE ENAMEL RECESSED bathtub, good condition, your offer. 598-1450.

TYPEWRITER, REMINGTON OFfice model, $50. Phone mornings or Wednesday or Thursday, 384-4709.

100 MISCELLANEOUS FOR SALE

NEW AND USED
SPECIALS IN OUR
BARGAIN BASEMENT
ROYAL FURNITURE
AND APPLIANCES
733 Johnson 388-9021

CUSTOM MADE TO MEASURE
Rustic solid wood coffee, end tables, room dividers, fireplace frames, book shelves, cedar chests, etc. Choice of stain, finish.
The Shipwreck Shop
384-4521
720 Yates (in the Mall)
Drop-in

EARLY 1900'S FURNITURE; OAK bow front electric sewing machine and attachments, $50. Standard lamp and fringed shade $20. Small round oak table $15. Oak blanket box, $50. Also large English doll pram $20, 5 rolls Squaretex stucco wire, expanded metal and paper, $75. 598-4783.

ALL STAMP COLLECTORS Note. A collection of sets of flower, bird and animal stamps of British Commonwealth and independent countries. Japan, Germany, U.S., etc. Must sell! Selling separately! Very low prices! 383-4213.

SPECIAL
WILKINSON SWORD SHEARS
Long handle flat cutting
Reg. $21.95 SALE $17.95
Ladies size reg. $11.95 Sale $9.95
Men's size reg. $14.95 Sale $11.75
VIC. LAWNMOWER HOSPITAL
834 Johnson 386-8338

10X42 MOBILE HOME, $5195. 69 BSA Chopper, $950. 52 ¾-ton Chev. panel, 4 speed transmission, $325. Pair of Chev. wheel adapters for Volkswagen $20. 120 Bass accordion, $285. Weider Bar-bell set. Phone 642-3820, 479-3938 after 4 p.m.

MOVING TO APARTMENT, woodworking machinery, hand tools, work bench, garden tools, steamer trunks, fridge, automatic washer and dryer, still under warranty. Throw rugs, firescreen, miscellaneous items. All in new condition. 388-5880.

20 VOLUMES INTERNATIONAL Encyclopedia, 12 volumes Canadiana, 10 childrens Classics, 4 health dictionaries. 20 books of Knowledge, up to date. Phone and make an offer. 384-2689.

WESTINGHOUSE 24" FRIDGE, 4 years old. Inglis washing machine, 3½ years old. Inglis gas dryer, easily converted to propane, 9 months old. All in perfect condition. Call 478-6972 anytime.

VICTORIA CASH REGISTER CO.
Sales—Service—Supplies
650 West Burnside Road
383-2512
Savings on used and reconditioned NCR Cash Registers

HOMELITE—LOMBARD
McCULLOCH CHAIN SAWS
SALES—SERVICE—PARTS
Saws priced from $119.95 up
VIC. LAWNMOWER HOSPITAL
386-8338 834 Johnson

ABC ELECTRIC
New and rebuilt major and portable appliances, vacuums, etc. all guaranteed. We also buy used appliances. 831 Yates, 382-7221.

LAWNMOWERS
Reconditioned reels, rotories and handmowers from $12
30 day warranty.
VIC. LAWNMOWER HOSPITAL
834 Johnson 386-8338

UNUSUAL ITEMS: FANTASTIC ½ spiral white wrought iron staircase and railing. Corning Ware counter top range, good condition, ½ price. Sony stereo system, never used, paid $2,500, bargain $1,800. 478-3616.

WEBCO STEREO COMPONENTS with head phones, 2 years old. Also 3-year-old White zig-zag sewing machine, both in excellent condition. 478-7235.

PRIVATE. BEATTY WASHER-spin dryer, $50; AMC fridge, $75; Westinghouse fridge, $50; Admiral 18 cu. ft. chest freezer, $150; GE range, like new, $150. 2315 Forbes, 385-7617.

GOOD BUY. 1 YEAR OLD fully automatic wringer washer, $75 or best offer. Also maple table and leaf, 4 captains chairs, $75 or best offer. $125 will take both. 382-6819.

SCOTT-MURRY ROCK TUMbler, $15; Custom built aquarium, $10; Trim Gym, $30; Mechanics' Tools, $50; Power Drill, $10. 382-8591.

BOAT, TRAILER, 7½ H.P. motor $250 or best offer. 30 cup coffee perculator and dripolator. Crib, no mattress $5. 382-2776 evenings.

ANNUAL BINOCULAR TRADE-IN sale, $15 minimum for your old binoculars in trade on new. Trans-World Enterprises. 1817 Douglas. 385-1941.

1973 ADMIRAL WASHER — floor model clearing at cost. Only $269.95
ATLAS STEREO AND TV
763 Fort 385-2712

GRANDFATHER CLOCK REPLIca, Westminster chime, walnut cabinet, $175; walnut drop-leaf table, $80; Karastan rug, 9x12, $300; 384-4292.

INGLIS SUPERB 3-CYCLE AUTOmatic washing machine with suds-saver cycle. Also Inglis 4-cycle propane or gas dryer. 383-0501. 162 Madina St.

TV; TV CABINET; HALL RUNner, carpet 9x6'6" and underlay. Record rack-stand. Silver tea service. 2 TV speakers. Glass Ware, miscellaneous. 656-3900 evenings.

IN GOOD CONDITION, DROP leaf table, 38x65, $47. 3 element electric stove with oven $21. Upright Hoover $7.50. 598-5498.

PRE-HUNG DOORS WITH HARDware, $18. Bi-folds, louvre and slab, all sizes. Phone anytime 386-0286.

3-PIECE BLONDE BEDROOME suite, $150. Dinette set, 6 chairs $85; ¾-size bed, $20. Vacuum $35. 388-4554.

MATCHING WASHER AND dryer in perfect running order. Westinghouse. $250 or closest offer. 383-8759.

WESTINGHOUSE APARTMENT size fridge and stove, turquoise, $185 or swap for deep freeze, 15-22 cu. ft. Evenings 384-8549.

PROFESSIONAL DRAFTING board, adjustable lamp and rules, T-squares, miscellaneous equipment. Any time after 5: 382-8483.

SILVERTONE SOLID STATE stereo — 23" black and white TV combination. 2 years old. $500 or best offer. Phone 658-5694.

9" TABLE SAW AND ALL accessories. 21" rotary mower, Briggs and Stratton 3½ engine. Phone 478-3724.

GARAGE SALE, MISCELLAneous including Moffat stove, with rotisserie and hood. 479-5896 after 10 a.m.

NEAR NEW 3-ROOM GROUPING of furniture, excellent condition. Phone after 6 p.m. 386-7329.

CHESTERFIELD CHAIRS; tables. All $5. each. Hot plate. Dave, 478-3307.

CARPORT SALE, FRIDAY, SATurday. Bargains. 854 Transit, 592-7983.

1972 CORDALANE CAMPER, $2,000 or best offer; wall-to-wall drapes, $50. After 5 p.m., 478-2949.

GARAGE SALE ALL THIS week, car, bike, mower etc. 1699 Trans Canada Hwy.

ELECTROLUX VACUUM WITH power nozzle, $50; Kenmore vacuum, $55. 656-5596, 656-1595.

KIRBY UPRIGHT VACUUM with attachments, in good condition. $85. 656-5596, 656-1595.

WURLITZER PIANO, VERY nice condition, $650. Wing back chair. 382-5409.

GARAGE SALE, FURNITURE, household items, Thursday, 1 p.m. to 9 p.m. 182 Howe St.

11X16 GOLD SHAG, $90. TWO sets full-length gold drapes, $50. 478-1537.

OLD MODEL UNDERWOOD typewriter and stand, good condition, $30. 382-6823 after 12.

REFRIGERATOR, SQUARE, white 13 cu. ft., good condition, very clean. $85. 385-7256.

8" TILT TABLE SAW AND MIScellaneous tools. 479-2881.

STANLEY MITRE BOX AND saw. 386-8301, 8:30-5:30 p.m.

SUNBEAM MOWER, $40. ALSO good garden hose. 477-2103.

8" EVERGREEN TREES, 10C each. 477-5132.

7 CU. FT. REFRIGERATOR $19. 384-7813 All-Temp.

PAINTING EQUIPMENT FOR sale. Highest offer. 479-6794.

4 MAN RUBBER RAFT FOR sale, $45. 658-8327.

The Daily Crossword Puzzle

By R. A. POWER

ACROSS

1 Past the prime
6 Ending with angel and Vat
10 Courageous
14 Without-——— unequaled
15 Heavy tress
16 Cantata solo
17 Cut into
18 Piercing
20 Irish-Gaelic
21 Where Ottawa is
22 Golfer's accessory
23 False gods
25 Butcher's tools
27 Feeling of curiosity
30 Building wing
31 Hawaiian symbol
32 Test of patience
34 Pleasantly flavorful
38 Take it easy
40 African nuts
42 Ancient Asian
43 Compelling attraction
45 Variable stars
47 Turmeric
48 New Zealand extinct bird
50 Denial
52 Faultfinders
56 Titles
57 Nigerian negro
58 Threesomes
60 Sore cover
63 Sound judgment: 2 words
65 Do penance
66 Being: Latin
67 Move briskly
68 Warehouse
69 Noted
70 Flip a coin
71 Circus ring

DOWN

1 Blanch
2 On — with
3 Expose film to light
4 Leave a group
5 Previous to
6 Arouse
7 French city
8 Indian coins
9 Tease: informal
10 Barrier
11 Harangue
12 Commercial plane
13 Points in time
19 Reverse of a coin
21 Record keeper
24 Small scrap of food
26 ——up: Refuse to talk
27 Ailments
28 Lowest range tide
29 Claw
33 Old World plants
35 Optical instrument
36 Thought: Prefix
37 Singer —— Martin
39 Trees
41 Long narratives
44 Engages in pillage
46 Uncle ——
49 Police statistic
51 Experimenter
52 Zoo structures
53 Irregularly indented
54 Snare
55 Japanese religion: Var.
59 Sale condition: 2 words
61 Immediately
62 Kind of ray
64 Scout unit
65 Professional group: Abbr.

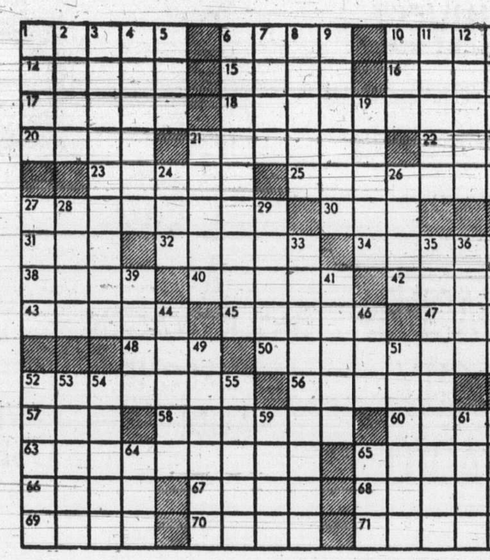

Previous Puzzle Solved:

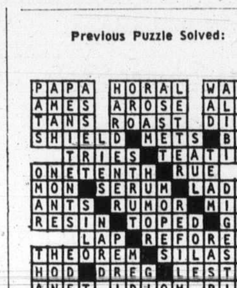

100 MISCELLANEOUS FOR SALE

SHOP AND SAVE

New 2-pce chesterfield suites 179.00 to $499.00, used 2-pce chesterfields $69.00 and $119.00, 3-pce. corner sectional chesterfields $119.00, hide-a-beds $149.00 to $199.00, swivel rockers $69.00 to $119.00, stacking chairs for indoor or outdoor use $9.95 each, round rock maple table and 6 chairs $307.50, Duncan Phyfe table and 6 chairs $337.50, tea wagon $139.00, buffets $39.00 to $169.00, china cabinets $59.00 to $199.00, corner china cabinet $189.00, 3-pce. bedroom suites $199.00 to $329.00, single beds $19.00 to $69.00, chests of drawers $16.50 to $119.00, dressers $39.00 to $95.00, A.G.S. colour TV $219.00, console stereo $119.00, English cottage piano $395.00, vacuums $24.50 to 044.50 and many other household items. Come in and look around Use your Chargex.

PANDORA FURNITURE LTD.
New and Used Furniture
1050 Pandora Ave.
383-6319

CARPET TREND
DEVALUES
CARPET PRICES

While carpet sales are at their lowest, in the heat of the summer — get your Best Deal at Carpet Trend on installed broadloom, area rugs remnant, roll-ends, stair runners, indoor-outdoor, grass carpet, styles from A to Z.
SHAGS! SHAGS! SHAGS! SHAGS!

We Install!

CARPET TREND
Skinner and Bay — Vic. West
386-7501

BETTER-BUY

FURNITURE TV
APPLIANCES STEREO

OPEN DAILY
9 a.m. to 10 p.m.
Saturday 9 to 5

BETTER-BUY
HOME FURNISHINGS LTD.
779 PANDORA 385-1383

CLOSING OUT SALE
10 per cent - 50 per cent off all unclaimed new and used stock. Stereos, radios, tools, rifles, musical instruments, guitars, 10-speed bikes, cameras, leather goods, household appliances, jewellery, TVS and much more. Act now while selection at its best.
BILL SCOTT'S
UNIVERSAL PAWNBROKING
584 JOHNSON 383-9512

ROCK SHOP
850 Tolmie, Tues. to Sat.
We stock White's metal
DETECTORS

RCA FRENCH PROVINCIAL, 25", remote control color TV, in excellent condition, $350. Necchi super nova automatic sewing machine with console blonde cabinet, 4 drawers, $165. Atco 14" battery electric mower, recently overhauled, $75. 384-9906.

APARTMENT REFRIGERATOR like new $99 and convertible dishwasher $149. Built-in $49.
BUTLER BROTHERS
1720 Douglas 383-6911
(ACROSS FROM THE BAY.)

CLEARING ALL USED MACHINES.
REDUCED IN PRICE.
TYPE 'N WRITE SHOP
Everything for typing or writing.
744 Johnson 385-3112

AUTOMATIC TELEPHONE ANSWERING machine, 24-hour operation. Lease as low as $13 per month. R. and T. Business Systems, 384-0145, Victoria, 758-9195 Nanaimo.

EASY SPIN DRY SPIRALATOR washer, Easy dryer, no frost Hotpoint Refrigerator, RCA console radio-record player, outboard gas tank, miscellaneous. 477-1218.

BIRK'S REGENCY SILverplate Tea Service set $200, 62-piece flatware set, Queen Mary Pattern, like new $100. View at Old Gold Shop, 915 Douglas St.

GAMBLE'S LAWN REPAIR, SAW sharpening, keys cut, used mowers for sale. Reasonable rates. Pick up and delivery. 479-1431.

RCA STEREO COMBINATION, $60. Golf cart, $15. Mel's Bargains now at 3460 Quadra. 384-3152. Closed Mondays.

CROSLEY FRIDGE, $75. ADMIRAL portable TV and stand, $99.50. Mel's Bargains, now at 3460 Quadra. 384-3152. Closed Mondays.

GRANDFATHER CLOCK, EXcellent case and mechanism. Asking $695. 388-9095.

HIGH BACK CHESTERFIELD, 3 cushions, good condition, $125. 383-4611.

PRICE'S KEY SHOP
Safes, Locks, Keys
847 Fort 384-6221

ROLL-A-WAY COT, NEW CONDItion, $30. Gallon plastic porch paint, $5. 385-6056.

SPRAY PAINT SET, $40; IRONing board, $7; Barbecue, $5; Mattress, $5. 479-3362.

PINK SHAG CARPET AND UNderlay, 9x12', used 4 months, $65 firm. 656-5166.

CHILDRENS SAND BOXES 4' X 4' x 8" with sand $12, delivered, 383-0047.

HOOVER WASHER-SPIN DRYER, $60. Baby basket, $5. 478-5769.

FIBREGLASS CANOPY FOR older ½-ton, $35. 382-4853.

100 MISCELLANEOUS FOR SALE

THE TRADERS

WAREHOUSE
GOOD USED
TRADE-INS

30" Viking Range	$99.95
—5-pc. dinette	$59.95
—Reconditioned 19" portable TVs	$89.95
—Reconditioned console TVs, as low as	$59.95
—Reconditioned color TV	$249
—Brown hide-a-bed	$119.95
— Portable electric Singer sewing machine	$30.00
—Good selection of refrigerators, from	$29.95
—2-pc, chesterfield suites, from	$19.95
—Coffee table set 3-pc.	$29.95
—3-pc. bedroom suite, like new	$99.95

Warehouse Open 'Til 5 p.m.
715 FINLAYSON 388-6264

XXXXXXXXXXXXXXXXXXXXXXX

EATON'S
WAREHOUSE
STORE
749 VIEW ST.

Remember You Can
Budget Charge
Through Our
Customer's Accounts
Office, 3rd Floor

XXXXXXXXXXXXXXXXXXXXXXX

Mel's BARGAINS

Oak library desk	$49.50
Kitchen buffet	$29.50
Cogswell rocker	$24.50

Winner of draw for $50.00 free merchandise was Mrs. M. McMurtrie, 3948 Cumberland Rd. Our thanks to all those who entered.

CLOSED MONDAYS
Across from Warehouse Foods
3460 Quadra 384-3152

HASTINGS
382-6811

6 ONLY — UNDER 24" RECONditioned ranges. $59.95. 3 month warranty. See us for good used washers, dryers, refrigerators and ranges.
2100 DOUGLAS

RUGS LOOK "NEW." IT'S SO easy with RUG-MATE stain removing rug shampoo. Rent electric shampooer for $1.00, plus materials. Also Hero Airless spray units, sales and rentals. Clark and Pattison, 760 Bay St. See our ad under Painters for other supplies.

MUST VACATE
Selling house furniture, store fixtures, showcases, shot guns and rifles, polar bear rug, table saw, tools, boats, outboard motors, gas tanks, oil stove, butcher hooks and racks etc. 939 Esquimalt Road.

1-3 H.P. JET PUMP $40, WORK bench $20, building, 20'x30', to be moved $200. Shop heater furnace $20, 2 single bed frames $15. Bird cage $10, 2 lawn chairs $10, car racks $7. 477-9676.

GETTING MARRIED? DECOrate the wedding cars with colourful, waterproof rosettes made from polyethylene film — and you're off to a good start! Industrial Plastics Ltd., 2105 Douglas.

WASHER, DRYER, STOVE, Fridge. Recliner Chair. Hide-a-bed. 3-way Baby Buggy. Child's set of drawers. Miscellaneous items. 386-9393.

LARGE, OLD-FASHIONED HONduras mahogany store display table, with 4 drawers, 4'x7' solid top. Offers. Apply 1153 Burdett Ave.

KILN — TO CONE 6, EQUIPPED with kiln sitter, pyrometer, rebricked, new elements, shelves and stilts. $150. 658-8792.

ENGLISH THISTLE BABY BUGgie, baby bassinet. Wardrobe. Phone 479-7866.

LAWN MOWER, LIKE NEW, 2½ horsepower rotary, $45. 385-3676. 1250 Denman.

G.E. 19" T.V. WITH STAND, fibreglass over plywood boat and trailer, 478-5601.

18 CU. FT. UPRIGHT AMANA freezer. Needs repair, Asking $100. phone evenings after 6, 652-1189.

INTERNATIONAL HARVESTER riding mowers, $450 and up. Victoria Jeep, Hillside at Rock Bay.

5" GUTTER—EAVESTROUGHING In Baked Enamel. We Install. B.C. Aluminum. 479-3232

OUTDOOR INCINERATOR BARrels, ready to use, $4.50. Free delivery. 383-1328.

HIGHCHAIR, $12, STROLLER, $15. 477-2027.

REFRIGERATOR PHILCO square, 13 cu. ft., good condition, very clean. $100. 385-7256.

CARPORT SALE. MISCELLAneous items. 1892 Neil, Friday-Saturday, 10 a.m.-8 p.m.

SWIMMING POOL AND FILTER, almost new. Phone 592-7629 evenings.

EXCELLENT CONDITION, YEAR old Westinghouse washer and dryer. 478-7329.

SURVEYOR'S 12" LEVEL TELEscope with all related equipment. Any time after 5. 382-8483.

BUGGY, EXCELLENT CONDItion, $30. Car bed, $8. Dressing table, $11. 383-7602.

TV ANTENNA, 30 FT. 3-WAY, $12. 386-9578.

100 MISCELLANEOUS FOR SALE

BUY-RITE
Bargain Basement

August Sale Days
RESTONIC

—Highly Rated
By Consumer reports
May issue, 1973

Twin size mattress and box spring. 315 coil unit. Buy-Rite every day Bargain Price—	$69.90 set
BUY-RITE NOW!	$61.99 set
Double size same as above Bargain Price—	$79.90 set
BUY-RITE NOW!	$72.99 set
¾ size mattress and box spring. Quilted. 375 coil unit Buy-Rite every day bargain price	$99.90 set
BUY-RITE NOW!	$89.99 set
Double size same as above	
Queen size mattress and box spring. Quilted. Rayon ticking. 375 coil unit. Buy-Rite every day bargain price	$159.90 set
BUY-RITE NOW!	$139.90 set
Top of the line 'luxury Orthotonic' with 'marvelous middle'. 624 coil matched set. BUY-RITE NOW!	$199.00 set

New hours from
July 28-Sept. 8 only!
Monday to Thursday
9 to 5:30 p.m.
Friday 9 a.m. to 9 p.m.
Closed on Saturday

BUY-RITE
FURNITURE LTD.
704 View 385-4744

Mais

1821 COOK
385-2435

Watch for
Mais
Sidewalk
Sale
Starting
Thurs. Aug. 16.

POOL TABLE AND EQUIPMENT for sale, $350. 478-6465.

VIKING WRINGER WASHER, 3 years old, $15. 385-3671 after 6.

103 MISCELLANEOUS WANTED

KILSHAW'S
AUCTIONEERS
Buy — Sell — Appraise
1115 Fort 384-6441

BRENTWOOD
BARGAIN BARN
7115 West Saanich Road
Cash for used furniture, appliances, tools, and miscellaneous. 652-1711.

THE BARGAIN HOUSE
Top prices paid for goods of all kinds from a handful to a housefull, Furniture, tools, dishes, etc. We specialize in antiques. Beacon Ave., Sidney, 656-3621.

WANTED—QUALITY
USED FURNITURE
HUB FURNITURE
713 Johnson 384-6425

LUNDS
AUCTIONEERS
APPRAISE AND BUY FOR CASH
926 Fort 386-3308

WANTED
Instant cash for all types guns at ROBINSON'S.
1307 Broad 385-3429

ANY OLD JEWELLERY, RINGS, gold, jade, pocket watches, gold and silver chains, etc. Bygone's, 1034 Fort. 383-8025.

CASH FOR FURNITURE
Suitable for repair and refinishing — we also custom finish. Craigflower Furniture, 386-8132.

VICTORIA SOUND CENTRE
Used albums, 8 tracks, cassettes, any amount. Top prices paid.
1315 Government 385-4842

FURNITURE AND OTHER household goods bought and sold, Pioneer House, 763 Goldstream Ave., 478-7311.

WANTED: 8-PIECE DINING room suite. Must be in excellent condition, also curio cabinet. 383-5719.

WE BUY FURNITURE, HOUSEhold goods, pictures, tools, etc. Best cash prices. 386-0462 anytime.

GOOD BOOKS ALWAYS BOUGHT
HAUNTED BOOKSHOP
845 Fort 382-1427

Cash for furniture, tools, guns etc.
FAMILY TRADING
731 Goldstream 478-5631

SPOT CASH
For good furniture-appliances
ROYAL FURNITURE 388-9021

WANTED: COPPERTONE stove, reasonably priced, and in good condition, 479-5156.

WANTED: SMALL CANOE OR kayak, good condition. 477-6175.

FRIDGES, FREEZERS BOUGHT. 384-7813. All-Temp.

103 MISCELLANEOUS WANTED

THE SALVATION ARMY
Needs your re-useable clothing, furniture and household goods. "Help us to help others." Family Thrift Stores. Victoria, Sidney and Langford. For pickup — 386-3295.

QUALITY FURNITURE, CHINA, brass, silver, etc. 384-2225.

WE BUY PIANOS FOR CASH. Scott Piano and Organ. 384-4623.

109 MISCELLANEOUS TO RENT

SAWYER SEWING CENTRES
RENT TO OWN
NEW SEWING MACHINES
Domestic and Industrial
840 Fort St. 388-6228

FOR RENT
Commercial dryfoam carpet cleaning machine for apartments, large commercial buildings, etc. 479-4347 or 592-6891.

115 SWAPS

TRADE 15-YEAR-OLD TRIPlex, Esquimalt, value $45,000 plus; for country home with acreage. Will trade up or down. BEN GREIG, 388-6231 or 382-1757. Island Pacific Realty Ltd.

SONY TAPE RECORDER, WILL trade or swap, also black and white TV, also 1961 Comet, as is. What have you? 478-3590.

1973 MERCURY WAGON AND 25 ft. House Trailer, both new condition for house, acreage or equity. Victoria Press Box 286.

117 ANTIQUES

ROLL TOP DESK, DOUBLE PEDestal. Excellent condition, $550. 746-6497 Duncan.

CASH FOR ANTIQUES AND OLD things. Bygones. 1034 Fort. 383-8025.

120 GARDEN SUPPLIES

Fertilizer

FROM SWAN LAKE FARM, A-1 old cow manure, no sawdust, 7 yards $34. Bag $1.50. 385-4356.

SIDNEY DUCK FARM, 656-4412 Duck manure, 60c bag, delivered.

Plowing, Rotovating and Cultivating

C. STARCK, ROTOVATING, brush and grass cut, post holes, etc., loading and hauling. 479-3157.

DON'S TRACTOR SERVICE
Rotovate, plow, grass cutting, Loading and hauling. 477-3913

ED'S TRACTOR SERVICE. LEvelling, rotovating, loader, brush cut, post holes. 479-2204.

CENTRAL SAANICH TRACTOR Service Ltd. 652-3306.

Top Soil, Rocks and Fill

SCREENED TOPSOIL WITH MAnure and sand added. $8.00 per yard delivered, minimum 6 yards. Garden sand $3.00 per yard. Road gravel. E. Nixon Ltd. Phone 385-2333 or 385-5642.

CLEAN SANDY OR BLACK loam, 7 yrds., $35; Bag, $1.75 385-4356.

CLEAN FILL, SAND, GRAVEL, and used bricks, O.K. Trucking Co. Ltd. 386-3414.

SPECIAL — ONE WEEK ONLY. Clean topsoil. Ten yards minimum, $4 yard. C.O.D. only. 384-9624.

U HAUL TOP SOIL, $2 PER yard. 1100 block Bay St. 8-5 only.

BLACK PEAT SOIL, $4.75 YARD. Pageboys. 479-6805.

TOP QUALITY SHREDDED PEAT soil, any quantity. 382-2343.

125 PETS AND SUPPLIES

LUFHAN
BOARDING KENNELS
for cats and dogs, where every pet is a
V.I.P.
Individual care guaranteed. Mrs. C. Spence 478-5431.

REGISTERED POODLES
Puppies $100. Terms $25 monthly — stud services — pet supplies — Maydon Kennels 743-2493. 4 miles south of Duncan.

GERMAN SHEPHERD PUPS, carefully bred for disposition, intelligence and looks. $50. each to responsible homes only. Not registered. 598-3184.

TOY POODLES, BLACK, ONE male, $110; one female, $90. 11 weeks. Papers available. Sired by Marvans Black Prince. 478-8637.

REGISTERED LIVER AND white male Springer Spaniel puppy, obedient and loveable, $75. 386-0416.

MONK AND BOOTS CAN'T LIVE with us now. Two well trained young cats, both neutered, require comfortable home please. 385-7585.

BOARDING
Dogs, $1.25 up; Cats, $1. Trimming and grooming, $6.50 complete. 478-6511.

GOOD SELECTION OF
USED AQUARIUMS
ROYAL OAK HOBBIES
479-7814

FREE TO GOOD COUNTRY home, 6-month-old male Shepherd Collie cross, good with children. 658-8549.

5 FLUFFY BLACK KITTENS. Cute, as the dickens. Free. 479-5658.

POODLE BLACK MINIATURE, CKC registered, Toronto bred, champion sired, at stud. 384-7924.

SIBERIAN HUSKIES, UNUSUAL markings, excellent family dogs, champion stock, $150. 479-6379.

REGISTERED GOLDEN REtriever pups, ideal family dogs. 478-1397.

REGISTERED MALE SAMOYED pups, 4 and 6 months, $100. Terms or offers. 479-6524.

FEMALE AFGHAN. REASONable to good home only. 383-5407, 385-9696.

FREE TO GOOD COUNTRY home, Weimaraner, female dog, 4 years old. 386-1598 after 6 p.m.

50-GALLON AQUARIUM, STAND, canopy and other accessories. Also fish. 478-3943.

FREE TO GOOD ADULT HOME, 2-year-old male pedigree Pekinese, registered. 592-2953.

LARGE TRAVELLING CAGE, suit dog or cats. $20. 383-2597 evenings.

FREE, FRIENDLY ORANGE male tabby, 6 months old. 383-2597 evenings.

PUREBRED CHESEPEAKE BAY retriever pups, 9 weeks old, male and female. Cash. 246-4010.

BLACK MALE MINIATURE POOdle puppy. Purebred. Reasonable. Phone 479-6039.

MOVED TO APARTMENT, FREE to good home, male Peke and Pom, year old. 384-8681.

FREE KITTENS. TWO GREY, one black and white. 383-6114.

FREE, PUPPIES, MINIATURE collie-lab cross breed. 383-2934.

PUPPIES, SPANIEL-PODDLE, part toy. 8 weeks. $25. 384-1086.

HEATHERBELLE SCOTTISH terrier puppies. 479-2651.

FREE KITTENS.
386-8070.

FREE TO GOOD HOME, BLACK spanish cross, female, 382-4551.

2 FEMALE MALTESE, $75 EACH. Phone 385-4028.

PUREBRED COLLIE FOR STUD. Phone 479-7866.

SEALPOINT SIAMESE KITTENS for sale, $20 and $25. 652-1875.

FREE KITTENS TO GOOD homes. Phone 592-1693.

LAB PUPPIES, 6 WEEKS, 1 gold, 3 black, $10 each. 385-2166.

FREE FLUFFY KITTENS.
383-5873 (after 5).

WANTED, PURE WHITE KITten, male, prefer fluffy. 478-5066.

127 CHICKS, POULTRY, HATCHING EGGS, SUPPLIES

SEX-A-LINK PULLETS, 14 weeks old, $3.50 each. 652-3379.

LAYING PULLETS, $4 EACH
479-6202

128 LIVESTOCK SUPPLIES AND EVENTS

FOR SALE: WEANER AND light feeding pigs. 743-2931.

TWO DAIRY GOATS, $125. Phone 642-5408.

FOR RENT: HORSE PASTURE. Close in. 478-5377 after 5 p.m.

128 LIVESTOCK SUPPLIES AND EVENTS

SAVE NOW!
Prices have gone up on Trenck-Dressage, Pandeur, and Hussar saddles. Here is your chance to save up to $80. Buy them this week only at the old price and save $$

THE TACK SHOP
at Buckerfield's
384-7181

JAZZY MUSIC
Registered quarterhorse, 9 year old sorrel gelding, proven at halter, excellent pleasure and trail horse, $1000. 8 year old Pinto grade mare, good trail horse, $300. 652-2540.

HORSES AND PONIES BOUGHT and sold, also breaking and training. Pine Paddocks, 4 miles south of Duncan. Box 639. Phone 743-5310.

ENGLISH SNAFFLE BRIDLE with Laced reins, $15, Barnsby saddle, complete ,$135, owner will sell after Sept. 1, 479-1564.

KING HORSE TRAILERS
Available for immediate delivery. McCallum Motors, 1101 Yates—Colwood Corner. Dealer No. D2129.

QUARTER HORSE AND ARAB mare for sale. Gentle. $300 or best offer. 478-6289 or 478-8475.

THE CORRAL SHOP
Victoria's finest horse store
3400 Douglas 385-2722

SHOWY 7-YEAR, 15.1 HANDS PAlimino gelding, no vices, $400 firm. 478-5277.

TWO-YEAR-OLD HACKNEY quarter horse mare, experienced rider only, $375, 479-1642.

4-YEAR-OLD CHESTNUT GELDing, 14 HH., for experienced rider. 382-4624.

HEREFORD COW AND CALF; also Hereford Cross Cow and Calf. 478-2041.

7-YEAR-OLD REGISTERED ANGlo-Arab Gelding for sale to experienced rider. $400. 479-4441.

2 FAMILY COWS, JERSEYS, REcently freshened. Duncan 746-7595.

12-YEAR-OLD GELDING.
385-1277.

130 HEAVY EQUIPMENT AND MACHINERY

BUTLER BROTHERS

—FARM EQUIPMENT
—PUMPS AND IRRIGATION
—INDUSTRIAL EQUIPMENT
652-1121

PORTABLE LINCOLN ELECTRIC welder, 300 amp., 6 cylinder Hekc. engine. 743-2441 or 746-7643 evenings.

1969 CLARK 666 SKIDDER, CUMmins V352, 18.4x34 tires, Gearmatic 19 winch. 656-4919.

135 FARM IMPLEMENTS

MASSEY-FERGUSON FARM, lawn and garden tractors. Light construction machinery. Your local dealer.
M and H Tractor and Equip. Ltd.
6429 Pat Bay Hwy 652-1752

INTERNATIONAL HARVESTER diesel tractor in stock. Used 8 N Ford. Victoria Jeep, Hillside at Rock Bay.

150 CARS FOR SALE

PLIMLEY
SINCE 1893

BRAND NEW
1973
Austin Mini
$2105
FULLY EQUIPPED

1972 CORTINA G.T. 2000. RADIO, WHITEWALLS	$2350
1972 DATSUN 1200. ALL YOU REALLY NEED	$2395
1972 DATSUN 510	$2495
1972 DATSUN WAGON	$2895
1970 ROVER	$3050
1970 CORTINA	$1645
1969 VAUXHALL VIVA	$1095
1968 CORTINA	$1395
1968 TOYOTA	$1050
1968 RAMBLER	$1395
1967 CADILLAC	$3695
1966 VOLKSWAGEN	$1050
1966 FALCON	$1295
1966 COMET	$1395
1966 TRIUMPH	$795
1965 OLDSMOBILE	$1295
1965 VAUXHALL WAGON	$895
1963 FORD	$495
1963 FORD WAGON	$695
1963 AUSTIN A-60	$695
1962 PONTIAC WAGON	$645
1962 PLYMOUTH H.T.	$495
1961 PONTIAC WAGON	$395
1960 AUSTIN A-55	$250
1956 AUSTIN A-90	$450

Your British Car
Centre
1010 YATES ST.
382-9121
OPEN TILL 9 P.M.
THOMAS PLIMLEY LTD.
DEALER LICENCE D1324

GOOD '67 FAIRLANE HARDTOP Rebuilt 289, 6,200 miles. Automatic. New battery, mufflers. Tested. Offers. 382-9908.

1969 DODGE POLARA, 4-DOOR, 318 engine, automatic, radio, power steering, high mileage but good condition. Asking $990. 478-6232.

1955 PONTIAC HARDTOP coupe, 6 auto., very good car, tested, $225. 1930 A Ford, 4 door, less motor and transmission, $375. 388-4600.

1971 TOYOTA COROLLA 1200 coupe, red with black interior, tach and tape deck, good condition, $1500 or offers. To view call 477-6283 after 5:30 p.m.

1965 4-DOOR HARDTOP PONtiac, V-8 automatic, 58,000 miles, tested and new paint. $995. 478-5351.

1965 IMPALA, 2 DOOR, HARDtop, 283, automatic, all options. New transmission. Tested. Very good condition. $975. 385-5854.

1970 2-DOOR 510 DATSUN, EXcellent condition with radio, $1,700 or reasonable offer, 656-2361, ask for Tim.

150 CARS FOR SALE

McCALLUM
DATSUN
VOLVO
McCALLUM
1101 Yates at Cook
386-6168

Datsun Saves!
Datsun Saves!
Datsun Saves!

NEW
73 DATSUN
1200 SDN.
From
$2475

DATSUN 610
SEDANS
HARDTOPS
WAGONS

72 Super Beetle
72 Toyota Cpe., 4-spd., loaded
69 Valiant Signet 4-dr., 6 cylinder, automatic, radio.
68 Firebird
68 Ford Falcon Futura wgn V-8, A.T., radio
68 Dodge ¾ ton window van 10 passenger bus. V-8, A.T.
70 Cortina 2-dr.

McCALLUM
MOTORS LTD.
1836 Island Highway
Colwood Corners
478-5622

73 AQUARIUS MINI MOTOR-HOME. FULLY EQUIPPED.
71 GMC, ¾-TON, V-8, A.T., P.S., P.B., RADIO.
67 INTERNATIONAL ¾-TON V-8. AUTOMATIC TRANSMISSION, RADIO.
68 DODGE ¾-TON 9-PASSENGER WINDOW VAN, V-8, RADIO.
70 DATSUN 1600 PICKUP, EQUIPPED WITH OKANAGAN CAMPER.
70 WESTFALIA CAMPER
71 FORD ¾-TON V-8, AUTOMATIC TRANSMISSION, RADIO.
71 VW FASTBACK, 4-SPEED, FUEL INJECTION AND RADIO.
71 TOYOTA COROLLA STATION WAGON, 4-SPEED.
69 VW, AUTOMATIC TRANSMISSION, RADIO.
71 DODGE COLT 2-DOOR HARDTOP, 4-SPEED, RADIO.
68 VAUXHALL 101 SUPER 4-DOOR SEDAN, 4-SPEED.
72 DATSUN STATION WAGON, LOW MILEAGE.
66 ROVER 4-DOOR, 4-SPEED, RADIO, TRY AND BEAT THIS ONE AT $395
69 FORD GALAXIE 500 2-DOOR HARDTOP. FULLY EQUIPPED.
73 VOLVO STATION WAGON, 4-SPEED, RADIO. ONLY 2,200 MILES.

PLUS
Many More to
Choose From

Bank Rate Finance
All Cars Tested

It Only Takes
One Minute
To Make A Good
Deal At
McCallum Motors
Ltd.
Dealer Licence D2129

1973
CAPRICE
Townsman Wgn.
Fully equipped with V-8; power steering, and brakes; radio. This luxury wagon has only 5,000 miles.

Remember at METRO, all reasonable offers will be accepted.

METRO TOYOTA LTD.
624 Finlayson
386-3516 386-3517

1958 CHEV. TESTED. GOOD running condition. Will take offers. 385-4738 or 385-9495.

MUST SELL 1962 FIAT 600, GOOD condition, reliable, $200 or offers. 477-6057.

1971 CORTINA GT, EXCELLENT condition, low mileage, must sell. Reasonable offers. 477-8213.

1966 OLDS 98, AIR CONDItioned. 384-3256.

'59 HILLMAN, ENGINE RUNS, $100. 385-4856, 8-10 p.m.

150 CARS FOR SALE

NATIONAL
CHRYSLER
Dodge
Dodge Trucks
DEPENDABLE
USED CARS

NEW
73
DODGE COLT
2-door coupe with Chrysler's famous Mini-Hemi engine.
Stock No. 3167.
$2389
NOT A RED CENT DOWN. $63 per month, tax and licence extra. Based on 48 months on approved credit.

BRAND NEW
73
DODGE DART
Swinger Special
2-door hardtop. Stock No. 3430. Chrysler's famous slant 6, electronic voltage regulator, 3-speed transmission, torsion air suspension, Dodge exclusive electronic ignition. Cloth and vinyl interior.
$2917
NOT A RED CENT DOWN. $78 per month. Tax and licence extra Based on 48 months on approved credit.

BRAND NEW
73
DODGE
Polara Special
2-dr. hardtop. Roman red, luxurious cloth and vinyl interior, 318 V-8, automatic transmission, (reg. fuel). Power steering, power disc brakes, electronic ignition and 15" safety rim wheels.
$3769
NOT A RED CENT DOWN. $99 per month. Tax and licence extra. Based on 48 months on approved credit.

BRAND NEW
73
D100 ½-Ton
DODGE PICKUP
Stock No. 3365, long wheel base — 131", Dodge's famous slant 6 engine, electronic ignition, heavy-duty 10" clutch, spare tire and wheel, etc.
$3169
NOT A RED CENT DOWN. $84 per month. Tax and licence extra. Based on 48 months on approval of credit.

NO RED TAPE
100% FINANCING
NO PAYMENT 'TIL AUGUST '73

NATIONAL
MOTORS
(Victoria Ltd.)
Victoria's Most
Trusted Name for
69 Years
819 Yates
384-8174
Dealer's License
D2995

J. C. MOTORS

'72 CAPRI 4-speed radio	$2695
'72 FORD hardtop, V-8	$3495
'71 FORD hardtop, V-8, A.T.	$2895
'70 PONTIAC H.T. V-8, A.T.	$2695
'70 CAPRI 1600 GT, sun roof	$2195
'70 TOYOTA 2-Dr. 4-Speed	$1495
'69 CHRYSLER V-8, 'AIR'	$2895
'69 FURY III H.T., V-8, A.T.	$2195
'68 CORTINA wagon	$1095
'67 PONTIAC hardtop, V-8	$1495
'65 T-BIRD V-8 A.T.	$1995
'63 CADILLAC Sedan, air	$1295

Motor Dealer's Licence D-2541
837 YATES. 384-0921
J. C. MOTORS LTD.

HARD TO GET MODEL!
1969 Volvo 144 S Sedan. Only 40,000 miles. For information on this top condition car, phone Charlie Peterson, Empress Pontiac Buick Ltd., 382-7121 or res., 592-0458. Dealer No. 342.

SUNBEAM TIGER—302 CU. IN. hi-riser, holley, mags, roll bar, 3 tops, $3,200 or offers. Will consider small car trade. Phone 754-2568, Nanaimo.

'65 OLDS CUTLASS, 2-DOOR hardtop, automatic, V-8, nice shape Getting married, must sell. Best offer by end of week. 384-6815, 385-6686.

'71 BUICK LESABRE 2-DOOR hardtop, AM-FM radio, power steering, power brakes. Excellent condition. 28,000 miles. Private. 743-2441, 746-7643 evenings.

'64 CHEV $595 66 AUSTIN $595, Dlr. licence No. D-3550. Victoria Jeep, Hillside at Rock Bay.

'62 RENAULT, $100. PHONE mornings or Wednesday or Thursday, 384-4709.

69 MUSTANG FASTBACK, AUTOmatic, still under warranty, excellent condition, 388-6070.

1970 PONTIAC BONNEVILLE, air conditioning, all power. Very low mileage. 748-1376 Duncan.

'65 AMBASSADOR 2-DOOR HARDtop, V-8, automatic, power steering, brakes. 656-2454.

'64 VICTOR, MINT CONDITION, $395, after 4, 383-7398.

'66 PLYMOUTH CONVERTIBLE, excellent condition, $1250. 592-4505.

'68 VW FASTBACK, $1,300 OR offers. 598-5647, 5-7 p.m.

MAZDA 1500, 1969, 29,000 MILES. $1,350. 386-3421.

TAKE OVER PAYMENTS ON good repossessed cars. 382-3567.

1964 VAUXHALL, ASKING $400, take $85 cash. 384-3571.

VOLKSWAGEN DUNE BUGGY, fibreglass body. 479-1576.

'67 CHEV IMPALA, HAVE TO sell, best offer. 383-4381.

150 CARS FOR SALE

S&H
TOYOTA
NEW

73 HILUX
PICKUP
$2845
(Automatic Available)

BRAND NEW
73 COROLLA
$2325

50 GALLONS
OF GAS
FREE
WITH EVERY
NEW UNIT
PURCHASED!
'Till Sept. 30

72 TOYOTA CORONA, A.T. Only 8,000 miles	$3195
72 CHALLENGER, loaded, a real buy at	$3995
72 TOYOTA CORONA sedan	$2595
72 MAZDA RX 100, rotary 2-door sedan, 4-speed, radial tires.	$2495
72 CORTINA 2-DR.	$1995
72 CORTINA 4-door	$2195
70 TOYOTA CORONA, A.T.	$1995
70 CHEV. WAGON, full power	$2595
69 VIVA, 27,000 miles	$895
68 TOYOTA COROLLA. Very clean	$1195
69 AUSTIN AMERICA	$1195
68 FORD. Real nice!	$1595
67 FAIRLANE XL Convert.	$1495
66 AUSTIN 850, A-1	$795
65 FORD GALAXIE 500	$895

TRANSPORTATION
SPECIALS!!

64 DODGE	$395
63 PONTIAC	$395
61 RAMBLER S.W.	$395

SAUNDERS &
HITCHMAN
2040 CADBORO BAY ROAD
AT FORT AND FOUL BAY
DEALER LICENCE D-3511
592-2471

Brian Holley
MOTORS LTD.
FIAT
VOLVO
Why Buy Used?
73 FIAT 128
$2614 FULL PRICE WITH YOUR TRADE WORTH $700 OR DOWN PAYMENT OF $700
$1914
48 PAYMENTS OF
$51 Month
Plus tax and licence
THE WORLD'S
BIGGEST SELLING
SMALL CAR

HERE'S SOME
FRESH TRADES
72 DATSUN 240Z
70 DUSTER 340 AUTO.
70 VW BEETLE
70 MAZDA 1500 4-DR.
70 VW CAMPER
70 FIAT 850 SPYDER
70 FIAT 124 SEDAN
69 VOLVO 122s 2-DR.
69 MAZDA 1500 4-DR.
68 VW FASTBACK
68 BARRACUDA FORMULA "S" AUTO.
68 VW BEETLE
68 KARMAN GHIA
67 VW SQUAREBACK
67 ALFA ROMEO SPYDER
67 FIAT 124 SPORT
66 RAMBLER CLASSIC AUTO.
64 COMET 2-DR.
64 MONZA 4-SPD.
64 VOLKS. VAN
60 MERCEDES 220S

ALL USED CARS
PRICE TAGGED
For Your Browsing!
3319 Douglas
384-1161
DEALER LICENCE D2785

'73 CORONA DE LUXE, RADIO and tape deck combination, car rack, seat covers etc. Phone 748-9245 after 6 p.m.

1964 RAMBLER CLASSIC, 38,000 original miles, excellent condition, $750 firm or trade for truck or van camper of equal value. 382-8443.

1969 CORTINA G.T., 1 OWNER Very clean. Wood dashboard. 28 miles per gallon average. $1350. 382-1660.

150 CARS FOR SALE

CORNELL
O.
K.
USED CARS

DOMESTICS
72 NOVA 4-DR. 6, A.T.
72 CHEV. 4-DR. HT.
72 VEGA HATCHBACK
71 VEGA HATCHBACK, A.T.
71 CAMARO
71 PINTO
71 MERC MONTEGO
71 VEGA STN. WGN.
70 CHEVELLE 9-PASS. WGN.
70 CHEVELLE WGN.
70 CHEV. BISCAYNE
69 PLYMOUTH CONVERT.
69 FORD XL
69 BEAUMONT WGN.
68 RAMBLER AMBASSADOR
68 CHRYSLER NEW YORKER
68 FORD GALAXIE
68 FORD STN. WGN.
68 NOVA 4-DR.
68 CHEVELLE 4-DR.
68 CHEVELLE HT.
67 RAMBLER 770
67 FORD WGN.
67 FORD 4-DR. HT.
67 METEOR WGN.
67 OLDS CUTLASS HT.
66 CHEV WGN.
66 CAD. COUPE DE VILLE
66 CHEVELLE HT.
65 PONTIAC HT.
65 CHRYSLER 4-DR.
65 OLDS HT.
65 ACADIAN 4-DR.
71 OLDS TORONADO
70 BUICK RIVIERA
69 CAD. EL DORADO
69 CAD. SEDAN DE VILLE
72 CORTINA A.T
71 TOYOTA Mk II, RADIO
72 TOYOTA CORONA
71 VW
71 TOYOTA 4-DR. A.T.
68 CORTINA G.T.

TRUCKS
73 CHEV. ¾-TON VAN. V-8, A.T.
70 CHEV ½-TON
73 CHEV 1-TON VAN
70 FORD ECONOLINE 1-TON
72 FORD 1-TON VAN
60 CHEV STEPVAN
71 DATSUN P.U.
71 IHC P.U. AND CANOPY

CORNELL
CHEV-OLDS
3050 DOUGLAS
Opp. Mayfair
385-5777 'til 9 p.m.
DEALER LICENCE D3497

Wille Motors

70 FORD ½-ton Canopy	$2795
70 CHARGER, full power	$3195
69 'CUDA Fastback	$2495
69 DUNE Buggy, metal flake	$1395
69 FORD Station Wgn.	$1995
68 EL CAMINO 396 Turbo	$2695
68 GTX 440 auto.	$2395
68 DART GT 4 speed	$2195
68 OLDS "88" 2-dr. HT.	$2195
68 CHRYSLER New Yorker	$2395
68 MUSTANG convertible	$1995
68 EL CAMINO 396 turbo	$2595
66 MUSTANG 289, auto.	$1495
55 ZEPHYR 6 cyl., tested	$350

Motor Dealers Licence No. D-3309
3240 DOUGLAS 382-2313

1966 CHEV MALIBU, 2-DOOR, hardtop, 283, automatic, power steering and brakes, tinted glass, radio, low mileage, $1450 or nearest offer. 592-1592 after 5 p.m.

1963 PONTIAC STATION WAGON, all new parts, except heads gone, 4 new summer tires, 2 new snow tires, new battery, etc. Apply 108-831 Ellery.

1969 COUGAR XR7 CONVERTible. Absolutely immaculate. New paint, tires. $2,695. 382-4765.

1972 TOYOTA COROLLA 1200, EXcellent condition, 12,000 miles. Asking $1,800 or offers. 479-6194.

1963 CHEVY II WAGON, EXcellent condition, economical, tested. Asking $595. 592-0453.

1969 ECONOLINE WINDOWED van, V-8, automatic, insulated, cabinets. 383-9573 after 6.

1971 G.T.O. 400 CU. IN., AUTO., P.B., PS. Low mileage. 748-1064 Duncan.

1965 MORRIS MINOR STATION-wagon, as is, $250, or best offer. 598-4732 10-6:30 598-5402.

1965 OLDS CUTLASS, BEST offer. 478-5377 after 5 p.m.

1956 4-DOOR DODGE SEDAN. Tested. $275. Phone 383-5185.

1957 ZEPHYR, TESTED, offers. 383-5302.

'66 ACADIAN 2-DOOR, STANdard, 6, $650 or offers. 384-8736 after 5.

'72 CORTINA, RADIO, EXcellent condition. $1,895. 383-7779.

1965 PONTIAC, 4-DOOR, ONE owner, good condition. 592-1794.

1 OWNER, 1969 CORTINA G.T. $1200. Phone 385-8385.

150 CARS FOR SALE

METRO TOYOTA

NEW TOYOTAS

1200 – SEDAN
$2325

1600 – SEDAN
CORONA
MK II SEDAN
HILUX P.U.
CELICA

"ESSO CAR" CLINIC

DIAGNOSTIC REPORT AVAILABLE ON ALL UNITS

CONVERTS

73 XR7 — mags
73 Mustang
72 Mustang
71 Cougar
70 Impala
69 Pontiac
69 Olds
69 Mustang

HARDTOPS

73 Duster 340
72 Mustang
72 Mach I
72 Skylark
71 Tempest
71 Mustang
71 Cougar XR7
71 Duster 340
71 Torino
71 Mach I
71 Cutlass
70 Duster 340
70 Mustang
70 Z-28 Camaro
69 XL Ford
69 G.T.O.
69 Cutlass
68 Monaco
68 Riviera
67 Dart
67 Mustang
67 Cougar
66 Chevelle

IMPORTS

72 Toyota 1600
71 MG Sports — 2 to choose from
71 Austin auto.
70 Crown W. auto.
70 Mazda
69 Datsun 510
69 Corolla
68 VW
68 Cortina GT

OVER 200 Units To Choose From

CHECKED BY
IMPERIAL ESSO CAR CLINIC

REMEMBER AT METRO ALL REASONABLE OFFERS WILL BE ACCEPTED.

100% FINANCING AVAILABLE.

OPEN 9 AM - 10 PM

Metro Toyota Ltd.

624 Finlayson

Dealer Licence D3515

386-3516
386-3517

METRO TOYOTA

150 CARS FOR SALE

THREE POINT MOTORS

'69 CADILLAC 'CALAIS' 4-DOOR HARDTOP, A TRULY OUTSTANDING ONE-OWNER UNIT, 35,000 MILES (FULL HISTORY AVAILABLE), AUTOMATIC; POWER STEERING, BRAKES, WINDOWS AND SEAT; CRUISE CONTROL, TINTED GLASS, RADIO, REAR WINDOW DEFOGGER, RADIAL PLY TIRES. THIS CAR IS WORTH $4,795

'71 DATSUN 510 WAGON. NEED WE SAY MORE? $2,795

'71 VEGA HATCHBACK. AUTOMATIC, POSI-TRACTION, REAR WINDOW DEFOGGER $2,495

'71 PINTO. TWO UNITS TO CHOOSE FROM. BOTH AUTOMATICS WITH RADIO $2,295

'70 TOYOTA CORONA MK II. AUTOMATIC AND RADIO $2,295

'69 SUNBEAM AUTOMATIC STATION WAGON $1,695

'69 VIVA AUTOMATIC. VERY CLEAN AND ONLY 26,000 MILES $1,495

'66 RAMBLER 770. ONE-OWNER AUTOMATIC $1,095

'65 KHARMAN GHIA. VERY GOOD LOOKING UNIT! $1,495

'63 CHEV BISCAYNE $595

Datsun 1200 $2475

Goes Further on a Gallon of Gas Than any other '73 car!

Datsun Saves at

THREE POINT MOTORS LTD.
2620 Government at Hillside
385-6737
Dealer Licence D3075

CORTINA CAR CENTRE

Yates at Quadra

72 Pinto 3-Dr. $2495
70 Viva wgn. $1395
67 Viva $895
68 Vaux. Victor $995
69 Triumph Spitfire $1995
72 Volkswagen $2295
72 Cortina G.T. $2595
71 V.W. $2095
71 Toyota Wgn. $1895

All Sold With 7-DAY MONEY-BACK GUARANTEE

DIVISION OF PETER POLLEN FORD SALES
1060 Yates
384-5555
DEALER LICENCE D1188

SEE OUR AD?

GARDEN CITY AUTO

WE ALSO TAKE MOTORCYCLES IN TRADE
382-9111

1970 PONTIAC STATION WAGON, 307, automatic, very reasonable, $1835. Arts Car Sales, 310 Bay, D-3629, 383-8302.

'68 BEAUMONT 307, 3 SPEED standard, $1500 or best offer. 382-7724. Ask for Al.

1972 CORVETTE 350 automatic, panel top, red. $6,000. Contact 724-2577.

150 CARS FOR SALE

DRIVE WITH A SMILE TO

ENSIGN CHRYSLER PLYMOUTH

DOWNTOWN
YATES AT COOK

Dollar for Dollar Your Best Car "Buy" Is a Near New 1973 COMPANY CAR At YEAR END SAVINGS

Crickets
Valiant Dusters
Valiant Scamps
Plym. Satellites
Plymouth Furys
Chryslers

Low Mileage Company Driven 1973 Models MUST BE SOLD REGARDLESS OF PROFIT

USED CARS 2-Year G.W. Warranty In Writing with Every Car

64 FORD FALCON 4-door station wagon. 6 cylinder, automatic. Lic. No. VDE-224.
SALE PRICE $395
No down payment.
20 payments of $26.

65 RAMBLER CLASSIC sedan, 6 cylinder standard. Lic. No. FVH-394.
SALE PRICE $795
No down payment.
30 payments of $36.

65 COMET 4-door sedan. V-8 motor, automatic. Lic. No. RJF-890.
SALE PRICE $895
No down payment.
30 payments of $40

65 PONTIAC PARISIENNE 4-door hardtop. V-8 motor, automatic, power steering, power brakes. Lic. No. VCK-900.
SALE PRICE $895
No down payments.
30 payments of $40.

66 FORD GALAXIE 500, 4-door sedan. V-8 motor, automatic, power steering, power brakes, custom radio. Lic. No. VDJ-923.
SALE PRICE $1195
No down payment.
36 payments of $42.

67 CHRYSLER NEWPORT 4-door sedan. V-8 motor, automatic, power steering, power brakes. Custom radio. Lic. No. VFB-969.
SALE PRICE $1795
No down payment.
36 payments of $63

69 CHEVROLET IMPALA 4-door, hardtop. V-8 motor, automatic, power steering, power brakes, custom radio. Lic. No. FGD-523.
SALE PRICE $1995
No down payment.
30 payments of $69.

70 ACADIAN CANSO 4-door sedan. 6 cylinder automatic, custom radio. Lic. No. RAC-333.
SALE PRICE $2195
No down payment.
36 payments of $76.

ENSIGN Chrysler Plymouth Ltd.
Dealer Lic. D3013
DOWNTOWN YATES AT COOK
386-2411
Open Weekdays Till 9:00

150 CARS FOR SALE

METRO ALFA ROMEO

SIDNEY

73 Nova 4-door Sdn. V-8, auto., full power
72 Mustang Mach I full power
72 Cortina 4 dr., 4 spd. Only 3,000 miles.
72 Toyota 1600 Sp. cpe., 4 spd. radio
72 Alfa Romeo Berlina
72 Chevelle Malibu, 4 dr. sdn., V-8, auto, full power, like new
72 Toyota Corona 4-dr., auto., radio. Two to choose from
71 Pinto 3 dr. Runabout, 4-spd.
71 Comet Coupe. V-8, P.S., heavy duty 3 spd.
68 Chev Bel Air 4 dr. sdn., V-8, auto., full power. Excellent family sdn.
68 Buick Wildcat 2 dr. Ht., Full power
67 Cougar, V-8 auto. Full power. Yellow with black vinyl roof
67 Impala 4 dr. Ht., V-8, auto. Full power
67 Ford Galaxie 500 Full power, buckets, console, 428 V-8.
66 Chevelle Malibu. 327 V-8, auto. full power.

AND
Many more premium units to choose from

TRUCKS

The best selection of late model ½ and ¾-ton trucks on the island.

"CHECK AND COMPARE"

72 Ford ¾ ton XLT. Full power and air.
73 Chev Sierra ¾ ton Custom Camper. V-8, auto. Full power, like new.
72 Ford F250 Explorer. V-8, auto., full power
72 Ford F250. 360 V-8, 4 spd.
72 Courier pickup and camper.
71 GMC ¾-ton, full power
70 Ford Ranchero Squire. V-8 auto., full power.
69 Ford F100. Big "6", 4-Spd.
69 Ford F250 Cab and chassis. V-8, auto., full power.
68 Fargo ¾-ton V-8, auto and custom camper. Must be seen.

METRO'S Super Lot
2360 Beacon Ave.

Open Mon.-Fri. 'til 9 p.m.

Drive to Sidney AND SAVE!

656-4311
656-2821

METROCAN HOLDINGS LTD.

Dealer Licence D4140

1972 TOYOTA CELICA ST. VINYL roof, radial ply tires, AM-FM radio, stereo tape deck, only 17,000 miles. $2695. Consider trade. Cadboro Bay Service, 477-2102, D-3763.

'59 ZEPHYR, RUNNING CONDITION, $100. 479-3528 after 5 p.m.

150 CARS FOR SALE

peter pollen ford

ALL SOLD WITH 7-DAY MONEY-BACK GUARANTEE

72 Ford Custom Sdn. $3295
70 Chev. Sdn. $2095
69 Ford LTD Sdn. $2695
67 Meteor convert. $1895
72 Pinto 3-Dr. $2495
70 Maverick $1795
68 Galaxie 2-dr. H.T. $1795
69 Merc. Marquis Sdn. $2595
65 Mustang H.T. $1395
68 Camaro 4-Spd. $2195
71 Galaxie 2-Dr. Ht. $2695
67 Olds Cutlass $1395
66 Pontiac 2-Dr. Ht. $1395
64 Pontiac Wgn. $795
64 Chevelle $595

TRUCKS

68 Ford 1-ton $1895
64 Ford ½-Ton P.U. $1095

BUY WITH CONFIDENCE FROM THE VALUE LEADER

PETER POLLEN FORD SALES LTD.
1060 YATES
384-1144
DEALER LICENCE D1188

AMC

Reg. Midgley's
AMERICAN MOTORS JEEP
736 CLOVERDALE AVE. 385-8756

COUNT DOWN!
1973 CLEANOUT!

Only a few 1973 models left!

1—Only, BRAND NEW '73 GREMLIN FULL PRICE $2473
1—only DEMO, '73 HORNET 2-door with factory air conditioning! FULL PRICE $2973
1—only, brand new '73 HORNET hatchback FULL PRICE $3073

17 NEW CARS LEFT!
73 CLEARANCE!

All covered by the exclusive "Buyer Protection Plan"

REG MIDGLEY

MOTORS LTD.
736 Cloverdale Ave.
385-8756
D. Lic. 1132

TOPS USED CARS

69 MAZDA 1200 $1095
66 GALAXIE 500 4-door, V-8 auto. $ 745
65 DATSUN 1600 Rdster. $1195
66 CHEV. Impala 2-dr. Htp. $695

Motor Dealer Licence No. D-2063
1513 QUADRA 385-3721

1970 CORTINA AUTOMATIC. REally nice condition. $1900. Only 24,000 miles. 382-9091.

'66 CHEV IMPALA, 2-DOOR hardtop, V8 automatic, new brakes and tires. Just Tested. 383-0620 or 656-1049.

1965 BEAUMONT 2-DOOR, 6 AUtomatic, good tires, tested, radio. Excellent condition, needs little body work. $575. 382-8670.

150 CARS FOR SALE

LINCOLN MERCURY

1973 CORTINA
Stock 3-503. Low mileage demonstrator. 4-Door, automatic, reclining bucket seats, deluxe two-tone white and grey, full body side mouldings.
WAS $3349
NOW $2900

1973 CORTINA
Stock 3-319. Low mileage demonstrator. 2-Door, 4-speed, reclining bucket seats, Daytona yellow with white embassy vinyl roof.
WAS $2875
NOW $2700

1973 CAPRI
Stock 3-660. 2600 c.c., V-6. Full instrumentation. bucket seats, radial tires, factory radio.
$3945.10

Complete Financing available at BANK RATES!

SUBURBAN MOTORS
Dealer Licence D3360
3377 Douglas
Wide open 'til 10 p.m.
386-6131

PHIL MERRETT MOTORS
9732 Fifth St.
'Sidney'
Next to Slegg Lumber

70 CHEV WAGON V-8
70 PONTIAC SEDAN V-8, P.S.
67 BEL-AIR 2-door, V-8
68 LAND ROVER
69 DODGE CORONET 440
65 CHEV. Nova
73 CHEV. CAPRICE, full power
72 VEGA GT Hatchback
71 DODGE Dart custom

656-5551
Dealer Licence No. D-4040

Sale Priced

59 FORD At. $ 99
61 PONTIAC Conv't $ 99
62 COMET $177
61 CORVAIR At. $189
63 PONTIAC $197
61 COMET $249
63 PONTIAC At. $273
64 ACADIAN At. $279
64 CHRYSLER $297
67 AUSTIN $444
65 PONTIAC $518
67 FAIRLANE At. $818
70 CORTINA $1302

Palm Motors

2936 DOUGLAS AT BURNSIDE
386-8385
PALM MOTORS LTD.
Dealers Licence No. D-2605

1965 VIVA, TOP NOTCH MEchanical shape. 386-1000 after 6.

1956 CHEV. 2 DOOR V-8 STICK, good condition. $750 firm. 383-4256.

'58 VW BUG, TESTED, RUNS well, $250. 388-7444 after 4:30.

124 FIAT '68 SEDAN, CLEAN car, $650. 598-2073.

'65 VALIENT, 273 CU. PHONE 382-8643.

'64 COMET 289 4-SPEED, $650. 598-3641.

COMPACT 1960 OLDS F85. V-8, automatic. 477-4095 or 384-4472.

'71 PINTO, 4-SPEED, LOW MILEage, $1600 firm. 386-3854 before 4.

1960 ANGLIA 2-DOOR, TESTED. 477-8376.

150 CARS FOR SALE

INVEST Your Transportation DOLLARS Wisely AT

GARDEN CITY AUTO

All Cars and Trucks Retailed over $500

Carry a 7-DAY Written "MONEY-BACK" GUARANTEE

73 Buick Le Sabre
72 Olds Toronado
67 Cadillac Convert.
71 Ambassador
65 Impala
73 Plymouth Scamp
71 Plymouth Satellite
71 Mach 1
71 Olds 442 Convt.
69 Dodge GT
69 Malibu SS
68 Cougar XR7
71 Charger
67 Camaro SS 396
67 Cougar
67 Camaro
72 M.G.B.
73 Toyota
72 Celica
72 Karmann Ghia
69 Cortina A.T.
72 Vette
71 Roadrunner
70 Vette
70 Pontiac G.T.O.
66 Dodge Charger
73 LTD Squire Wagon
72 Olds Wagon
71 LTD Squire Wagons
71 Olds Vista Cruiser
70 Chrysler S.W.
67 Pontiac S.W.
66 Falcon S.W.
72 VW Camper
72 Chevy Van
71 VW Bus
66 Jeep
63 Falcon Camper

ALL CARS CHECKED BY Licensed Mechanics

WORK ORDERS UPON REQUEST

GARDEN CITY AUTO
PHONE 382-9111
2978 DOUGLAS
OPEN 9-10
Dlr. Licence No. D-3688

150 CARS FOR SALE

DOUGLAS VOLKSWAGEN PORSCHE AUDI

YOUR LARGEST VOLKSWAGEN DEALER ON THE ISLAND

PREMIUM USED UNITS

Buses, Vans, Recreational Vehicles

1968 VOLKS Camper $3495
1973 VOLKS 7-passenger bus $4995
1971 DATSUN pickup and canopy $2495
1970 ECONOLINE Camper conversion $2995
1963 JEEP 4-wheel drive $1495

Many More to Choose From

Bank Finance Up to 60 months on approved credit.

DOUGLAS VOLKSWAGEN LTD.
DEALER LICENCE D-1595
3329 DOUGLAS ST.

Open 9 'til 9
388-5466

HORWOOD MAZDA

MAZDA Pickups ONLY $2795

73 DODGE Window van.
72 TOYOTA 1600 cpe.
72 MAZDA pickup
72 MAZDA rotary 100
71 FORD ranchwagon
71 PINTO 4-spd.
71 TOYOTA Crown, auto.
71 TOYOTA 1600, auto.
70 TOYOTA MK IV Wgn. auto.
70 VALIANT, auto.
70 VICTOR S.L. 2000
69 MUSTANG, V-8
69 CAPRICE P.S., P.B.,
68 RIVIERA, loaded
68 BEAUMONT Convert.
68 CORTINA 4-spd.
68 CAMARO, loaded
67 CAPRICE 4-dr. Ht.
66 AMBASSADOR A.T.
64 VALIANT Wgn., auto.
63 PONTIAC, auto.
61 VOLKSWAGEN

PLUS Many More to Choose From!

HORWOOD MAZDA
385-1451
Johnson and Blanshard
DEALERS LIC. D-1207

CUSTOMIZED DUNE BUGGY for sale. Orange metal-flake, detachable hardtop roof! Phone 326-0533 or see at 525 Head St., Esquimalt.

1962 WILDCAT SPORTS COUPE, buckets, console, vinyl roof, powered, a real beauty only $495. 384-5173.

'64 FORD FAIRLANE SPORTS Coupe, 289, 4-speed, needs slight transmission work. $700 or closest offer. 478-6102.

150 CARS FOR SALE

EMPRESS

PONTIAC BUICK LTD.

WE RUN A VERY SIMPLE BUSINESS

WE NEED USED CARS

Trade your car now for top dollars. Phone any of our courteous salesmen for more information.

73 Ventura, like new $3495
69 Volvo 4-dr., 4-spd. $1995
71 Rideau '500' $2995
69 Mustang Mach I $2695
72 Estate Wgn., air $5995
72 Skylark $3995
67 Buick, one owner $1895
72 Parisienne Brougham $4195
72 Catalina $3895
72 Le Mans, 4-dr. $3595
71 Parisienne $3295
70 Laurentian $2495
67 Pontiac Wgn. $1595
69 Chevelle $2195
66 Olds $1395
65 Chev. Wgn. $995
66 Meteor $995
61 Tandem dump truck $1995

Customer Satisfaction is a Must in Our Business!

382-7121
2867 DOUGLAS AT TOPAZ
Open 9 'til 9
Sat. 9 'til 6
Dealer Licence D 3482

GEM Motor Sales

1973 LTD.
385-4311

71 FORD custom 500 $2195
70 PLMOUTH sedan $1895
69 PONTIAC hardtop $1895
68 CHEVY II coupe $1995
68 DODGE Stn. Wagon $1595
67 FORD hardtop $1395

COMPARE OUR PRICES!!

480 Esquimalt Rd.
Motor Dealer Licence D-2468

BUICK CONVERTIBLE, 1964. Power steering, power brakes. Radio, extra tires, wheel rims. Good roof, new transmission and brakes. $600. 385-2929.

'71 GALAXIE 500 2-door hardtop, power steering and brakes, radio, vinyl roof and interior. 21,000 miles. Best offer over $2,500. 479-6938.

'65 SUNBEAM IMP, TESTED, 4 cylinder standard, 47,000 miles, economical and reliable, $400. 592-0453 after 5.

'69 INTERNATIONAL WINDOW Van, V-8, automatic, larger than a station wagon, excellent condition, $1,995. 385-2908.

1962 PONTIAC SAFARI STATION wagon, 6 cylinder automatic, reconditioned motor, good condition, $295. 598-5094.

1957 PLYMOUTH. GOOD V8. Nice body. Nice interior. Rebuilt automatic transmission. $150. 383-8462.

1972 DATSUN 510 2-DOOR, 4-speed, radio, including 2 snow tires and roof rack. Warranty transferable. 386-7604 after 6 p.m.

'70 CHARGER, NEW ENGINE and Trans., cam, headers, Holley carb, wheels. Many other extras. 385-1905.

'63 CHEV WAGON, 283, AUTOmatic, power steering, bucket seats, tested, $395. 385-2265.

'54 CHEVY CUSTOM CAB, GOOD runner. '61 Pontiac. '52 Austin. 479-2960.

1964 VOLKSWAGEN, GOOD CONdition, clean, tested till August 74. $640 or offer, evenings 652-3005.

1965 MUSTANG, 289, AUTOMATIc. Radio, good condition. $1,095. Phone 478-4230.

1961 VOLKSWAGEN, NEEDS minor repairs, asking about $400. 598-4603, only after 5 p.m.

'71 TOYOTA SPRINTER, EXcellent condition, radio, snow tires, 22,000 miles. 383-4290.

1970 MAVERICK, AUTOMATIC 6, radio, owner transferred, $1690 or near offer, 386-2790 evenings.

1963 CHEVY II 4-DOOR SEDAN 6 standard. Offers. Phone before 3 p.m., 478-5859.

CLEAN, LOW MILEAGE 1962 Studebaker Wagon. Phone 477-4095 or 384-4472.

1963 CADILLAC, 4-DOOR, HARDtop. All power. Immaculate. 48,000 miles. $1995. 477-8368.

'64 CHEVROLET BELAIR, AUTOmatic 6, excellent condition. $450. 477-6057.

57 CHEV. TESTED. 327 — 4 BARrel, 3-speed, floor shift, $250, 1831 Oak Bay Ave.

'56 CHEV. 4-DOOR, BEST offer. Art 383-7281.

150 CARS FOR SALE

Speedway
VOLKSWAGEN
PORSCHE • AUDI

73 V.W. Super Beetle, demo.
72 V.W. Super Beetle
72 LINCOLN MK IV
72 GRAND PARISIENNE
72 RIVIERA
72 PORSCHE 914
72 V.W. 7-Passenger Bus
71 CORTINA, low miles
70 MONTEGO wgn.
71 OLDS Cutlass convert.
70 MAZDA wagon
69 MUSTANG convert.
67 VALIANT "6", A.T.
64 COLONY PARK wgn.

CAMPERS and VANS

73 GMC Vandura van
73 CHEV ¾-ton 4x4 and camper
71 V.W. WESTFALIA
71 V.W. Camper, 4,333 miles.
71 V.W. SAFARI camper
69 GMC ¾ ton
67 V.W. pickup

Speedway Motors Ltd.
911 Yates at Vancouver
Dealer Licence D-2188
385-2415

WAGON, 1973 MERCURY Colony Park, 5000 miles, loaded, also 1973 house trailer 1973, F.24R.. Golden Falcon, completely self-contained, both units new condition. Site 26, K.O.A. Trailer Park, Mt. Newton Cross Roads. Victoria Press, Box 286.

1972 TOYOTA CELICA, GOOD condition, average mileage, white with red interior, Mag wheels, all standard equipment. Contact Mr. D. Egan 477-8540 after 7 p.m.

1964 Vauxhall Victor station wagon, excellent second car, good tires, tested, bargain, $400. 382-8670.

'64 VOLKSWAGEN WITH '66 motor, reasonable offers to $795. Excellent condition. 477-5975 after 4 p.m.

1965 MINX. REBUILT 4-SPEED transmission. New paint job, tune-up and safety sticker. $500. 598-2052.

1960 PONTIAC 2-DOOR HARDtop, power steering, power brakes, 283 engine, $100. 382-0427.

1949 CHRYSLER LIMOUSINE. Good running order. Best offer. 479-6794.

1960 VOLKSWAGEN WITH '68 transmission; also 1970 1600 cc with 2 carbs. 479-7886.

'69 CORTINA G.T., RADIO PLUS tape deck, new radials and shocks. $1,350. 478-8790 evenings.

1971 CHEV IMPALA CUSTOM, power equipped, factory air conditioning, $3195. 658-8937.

HAVE 1960 CHEV., TESTED until June '74. A good buy at $200. Phone 388-9841 after 6 o'clock.

1970 GTO, 4-SPEED, TAPE DECK, mags, radial tires. Immaculate, offers. 479-5645.

1968 TOYOTA COROLLA WITH '71 transmission. Good condition. $1095 or offers. 479-3638.

1962 VOLKSWAGEN, REBUILT engine, new clutch. Must sell, leaving for Europe. 383-2920.

1967 FAIRLANE HARDTOP, 1 owner, 67,000 miles, fully equipped. Top condition. $1495. 477-1131.

'64 AUSTIN 850 MINI, DOES run, good for parts, best offer over $100. 382-6469.

'72 TOYOTA CELICA, 15,000 miles, $3000 or best offer. 592-0044 after 4 p.m.

1970 MAVERICK, EXCELLENT shape. 384-2038, 4-6 p.m.

'69 VW DELUXE $1500. 477-5032.

1964 CHEVROLET ACADIAN. Call 478-3066.

1968 TOYOTA CORONA, GOOD condition, $1000. 384-7253 after 5.

151 FOREIGN IMPORT AND SPORTS CARS

GEORGIA PACIFIC MOTORS LTD.
1750 Government St. 386-1515
Dealer Lic. D2722

DEMONSTRATOR
1973 RENAULT 12
STATION WAGON
Beige, radio, wood grain vinyl panels. Only 3,500 miles. Saving of over $600. Only $2,995.

1972 B.M.W. 2002
Beige with tan interior, radio, sun roof, Michelin tires. $4,250.

1972 B.M.W. 2002
Golf yellow with black interior, radio, mag wheels with XAS tires. $4,100.

1971 FORD CAPRI
Finished in yellow with black interior, black vinyl roof, radio, only 26,000 miles. $2,390.

1964 MERCEDES 190
Finished in green with tan interior, radio, very well maintained. $2,495.

1971 ROTARY MAZDA, 2 TONE, new tires, radio, tape deck, excellent performance and condition. 388-9498.

'66 MG MIDGET, MECHANICALLY sound, but needs paint job. $495. firm. 383-2871.

1970 FIAT 124 SPORTS COUPE, 5-C, twin-cam am-fm, asking $2595. 656-4479.

1972 TOYOTA CELICA, GETTING married, $2,800. New condition. 598-1559 evenings after 5.

'59 PORSCHE ROADSTER CONvertible. Excellent. $1800 or nearest offer. 382-2436.

1966 MERCEDES BENZ MODEL 230. Best reasonable offer. 746-4992.

1967 M.G.B. WIRE WHEELS, radio. Excellent condition 112-743-2753.

1971 DATSUN 1200 FASTBACK. Exceptionally clean and well maintained. 598-3046.

'63 AUSTIN HEALEY 3000, GOOD condition, offers. 592-4370.

1971 TR6, PHONE BETWEEN 11 and 1 p.m. 384-3032.

MUST SELL 72 DATSUN 240Z. 592-7047, 477-3997.

1972 FIAT SPIDER, LIKE NEW, mag wheels, 13,500 miles. 652-1571.

ALFA ROMEO 2600 SPIDER, $3,200. 723-2902 Port Alberni.

1962 JAG XKE ORIGINAL. NEW rubber. Looks good. 478-3222.

1961 CORVETTE
382-2753

154 TRUCKS AND BUSES

ENSIGN
Dodge TRUCKS
AND RECREATION VEHICLE CENTRE
CALEDONIA at QUADRA

BUY OR LEASE 1974 DODGE TRUCKS At 1973 PRICES
½ Ton Pickups from $3218
¾ Ton Pickups from $3433
Tradesman Vans from $3354
ORDER TODAY for EARLY DELIVERY

USED TRUCKS
72 Courier and O.K. camper
71 Ford with 72 Caveman Camper
71 Dodge ½-Ton
70 Ford ½-Ton
69 Ford Van
68 Dodge Crew Cab
70 Triple E Trailer
68 Triple E Trailer

ENSIGN
Chrysler Plymouth Ltd.
Dealer Lic. D3013
TRUCK DIVISION
QUADRA at CALEDONIA
386-2411
ASK FOR
AL HINDSON
JOHN SCULLION
FRANK MARCHANT
JIM BUNCE
ED. JOHNSON, Sales Mgr.
YOUR TRUCK SPECIALISTS!

"DEAL NOW
TRADES WELCOME"

64	OLDS 88 sedan, full power	$795
65	FORD sedan, V-8, A.T.	$695
67	DODGE sedan, V-8, P.S.	$1195
67	CADILLAC sedan, full power, air, like new	$2995
68	CHEV sedan, V-8, A.T.	$1095
68	FORD St. Wgn. V-8	$1050
68	COMET Station wagon, V-8, A.T. Radio	$1250
67	INT. ½-ton P.U. V-8	$1395
67	INT. ¾-ton P.U.	$1350
68	INT. ½-ton P.U., 6 cyl.	$1595
65	INT. ½-ton P.U., 6 cyl.	$1050
69	FARGO ½-ton P.U., V-8	$1795
66	CHEV ¾-ton P.U., 6 cyl. 4-sp., canopy	$1150
68	FORD ½-ton P.U., V-8	$1795
68	FORD ½-ton P.U., V-8	$1795
69	CHEV ½-ton P.U. 6 cyl., canopy	$1995

LEN BARKLEY
INTERNATIONAL LTD.
Dealer's Licence 3992
517 Herald St. 388-5508

1972 TOYOTA WITH OKANAGAN camper, excellent condition, low mileage, many extras, sell for cash or consider late model Ford, ½-ton without camper. 383-2332 after 5.

'72 CHEV. CUSTOM DE LUXE ¾-ton, power steering, power brakes, radio, 8-ply tires, split rims, $3500 firm. 478-1314.

TRUCKTOWN 386-1711
Everything In Trucks
On Bay St. below Government St
2525 Bridge St.

'69 INTERNATIONAL WINDOW Van, V-8, automatic, larger than a station wagon, excellent condition, $1,995. 385-2908.

'72 CHEV ¾-TON TRUCK. GEM top canopy, 7,000 miles, 400 cu. in. engine, turbo-automatic trans., After 6, 656-4127.

1965 FARGO 15 PASSENGER bus. Good mechanical order, make ideal mobile home or hunting vehicle. $1050 or offers. 745-3708.

TWO ¾-TON PICKUPS, 1-TON ON duals, two vans, 2 panels, Wagoneer, BN tractor. Dlr. Licence No. D-3550. Victoria Jeep, Hillside at Rock Bay.

1968 G.M.C. SUBURBAN ¾-TON window van, good running condition, clean, needs little body work, $1075 or offer. 385-6555.

1963 DODGE ½-TON TRUCK, 6-cylinder, 3-speed. Excellent condition. Bargain, $450. 382-8670.

1966 INTERNATIONAL PICK-UP. $450 or highest offer. Phone 383-4922.

1970 FORD ECONOLINE WINdow van, 6 cyl. auto. $1995. 386-3841, 9:30-5:00.

1967 INTERNATIONAL 4-WHEEL drive, ½-Ton. V-8 4-speed, $1500. Offer, trade. 656-1476.

1964 FARGO PANEL TRUCK, new clutch, very good running condition. $475. 384-2697.

TANDEM DUMP TRUCK 10-12, ready to work, $2500 or offers. 246-3800.

HEAVY DUTY FORD ECONOline van, good mechanical shape, 383-6494.

1966 JEEP WAGONEER, 2 wheel drive, good shape, $1400. Phone 479-2659.

1967 GMC PICKUP, CANOPY, 6 cylinder. Inspected until May. $1195. 382-1551.

1957 JAGUAR 2.4 SEDAN, FOR parts or rebuilding, Shawnigan Lake, 743-2739.

1968 GMC HANDY-VAN. PHONE 477-8434 between 6-10 p.m.

'56 VW CAMPER, $700 OR offers. 598-5647, 5-7 p.m.

'73 FORD COURIER, TRANSferred, must sell. 592-0688.

'64 FORD ECONOLINE, NEW motor. $650 firm. 477-4097.

GRAVEL TRUCKS FOR SALE with work. Apply 112-749-3509.

1963 CHEV PICKUP, 283 4-speed, in good condition. 479-7047.

1961 VOLKSWAGEN VAN, FACtory camper, $800. 388-7049.

1969 FORD ¾ TON, EXCELLENT condition, $2,500. Phone 478-4706.

154 TRUCKS AND BUSES

JUST TRADED 1972 GMC ¾ TON pickup, automatic, power steering, power brakes, radio, only 8,800 miles, including 1970 Ran Dell camper, with stove, heater, and ice box. For appointment to view, call John Guild at Empress Leisureland 382-5331 or res. 477-4252 Empress Pontiac Buick Ltd. D-3482.

FORD WINDOW VAN
Phone 385-0582

155 AUTOMOBILE FINANCING AND INSURANCE

AUTO INSURANCE
Immediate Coverage
Allan Tolsma Agencies
2630 Douglas Ph. 385-6313

158 TIRES

RADIAL TIRES
MICHELIN
DAYTON
REMINGTON
PIRELLI
FIRESTONE
SEMPERIT
The Widest Range OF RADIAL TIRES is at
D. & D. TIRE TOWN
1620 BLANSHARD
Victoria 382-7283
Duncan 746-7191

160 PARTS, ACCESSORIES

HOLLEY'S: 700 DOUBLE PUMP, 2—660's on cross ram, 2—780's, 1—500 cfm. 2 barrel, 1—650 on 396 427 Manifold. Distributors: 1—Hi Perf. GM, 289—302 dual point. 383 dual point. Hurst drag shocks, 900—15 slicks, 4 GM rally wheels, crane cam and lifters for big block Chev. Crowler cam and kit for big Dodge. 1 GM 4-speed with shifter. 383—440 cc'd heads. Valiant complete drive train. Hurst comp. plus shifter for 55 to 57 Chev. 280 Isky cam for Chev. All open to offers. 477-3076.

OUR NEW LOCATION
2150 Blanshard Street
Your Car's "Heart" is the BATTERY
For a Strong, Sure Start Every Time GET an "ACME"
LOWEST PRICES IN TOWN
Delivered and Installed
FRANCIS BATTERY and TIRES LTD.

CAR STEREO
FROM $49.95
B.C. SOUND and RADIO SERVICE
931 Fort 383-4731

56 ZEPHYR 6, $75; BLOWN clutch, 2 cylinders burn oil; new 12 volt generator, voltage regulator plus tach. Everything else sound. Tested, licensed. Please phone 386-2682 (4-7), or visit 948-A Balmoral.

VOLKSWAGEN AUTO WRECKING
507 Ellice St. 388-6461
Old or wrecked Volkswagens wanted

CORDS PISTON RINGS NEW LOcation, 1800 Douglas, Phone 383-0011. Gaskets, bearings, rings. Valve and seat refacing. Block degreasing and motor rebuilding.

MARK TEN CDI SYSTEM REALly saves gas, easier on plugs and points, better performance. Kits or assembled. Trans-World Enterprises. 1817 Douglas. 385-1941.

RADIATOR REPAIRS, FAST TOP quality repairs at Maurice's Auto Body, 427 Beta St., phone 384-3121. Located behind the Burnside Pay and Save Gas Station.

WANTED: 1961 — 66 FLEETSIDE or styleside pickup short box. 2 front fenders for same. 478-3002 after 6.

MUST SELL, '34 PLYMOUTH partially restored, asking $425. 386-9086.

'63 PONTIAC CONVERTIBLE for parts. Also various hubcap sets, radiators. 385-2265.

1963 VOLKSWAGEN BEETLE for parts. Good transmission, gas heater, radio. 383-4021 till 5 p.m.

WANTED, RIGHT FRONT DOOR for '65 Ford Comet Caliente, 4-door sedan. 478-3312.

EDELBROCK TUNNELRAM manifold for big block Chev., new Hollies. 478-1833, ask for George.

283 HIGH-COMP. HEADS, BLOCK and 375 h.p. cam. 479-7066.

WANTED: '60-'61 VOLVO PARTS. 478-1012 days, 478-7205 nights.

2—9" U.S. MAGS, $120. 598-2641.

57 VOLKSWAGEN, GOOD MOTOR and body parts, 477-1922.

1955 VOLKSWAGEN, HAUL IT away for $25. 652-2480.

62 RENAULT DAUPHINE, FOR parts, $60. Victoria Press Box 370.

TWO AUSTIN MINIS FOR parts. 386-7256.

162 AUTO REPAIRS, SERVICE AND TOWING

TRANSWILL AUTOMATIC TRANSmission specialists, 384-2851. Rebuilt auto transmission from $69.95. Tune-up from $11.95.

V.M. AUTO REPAIRS
Specializing in VW repairs, low labour rates. All jobs guaranteed. 3226 Maple Street. 383-1212.

SCRAP CARS HAULED, $15 PER car maximum charge, 478-6212.

166 CARS AND TRUCKS WANTED

McCALLUM MOTORS WILL PAY top dollar for any make or model car or light duty truck — call today. It pays to look at Yates and Cook.
McCALLUM MOTORS LTD.
386-6168
ALSO
McCALLUM MOTORS
COLWOOD CAR LOT
478-5622

C—A—S—H
FOR YOUR CAR
AT
SUBURBAN
PHONE GERRY
386-6131

WE NEED CARS
—DESPARATELY—
WILL PAY CASH OR WILL CONSIGN
HIGHEST PRICES PAID
NATIONAL MOTORS
819 Yates
Victoria's most trusted name for 69 years!

Good, Clean
CARS AND TRUCKS WANTED
Cash in 5 Minutes
— PLIMLEY —
1010 Yates St.

CARS AND TRUCKS
Top dollar at Gem Motor Sales
480 Esquimalt 385-4311

CASH FOR OLDER SMALL cars, trucks. Haldin Motors, 384-6713.

166 CARS AND TRUCKS WANTED

WANTED FOR CASH
$ $ $ $
Sport Cars
Luxury Cars
Muscle Cars
Import Cars
Compact Cars
Motorhomes
Trucks
Motorcycles
ABSOLUTE
HIGHEST CASH PRICES PAID FOR LOCAL PREMIUM AUTOMOBILES PAID FOR OR NOT!
Payments too High?
WE WILL REFINANCE YOUR PRESENT CAR TO LOWER PAYMENTS
WE TRADE UP OR DOWN
FREE APPRAISALS
DePAPE
847 YATES
384-8035
DEPAPE MOTORS LTD.

NEED CASH?
Highest Prices Paid
FOR YOUR
CAR OR TRUCK
Paid for or Not
DRIVE IN TODAY
2978 Douglas St.
OR CALL
382-9111
GARDEN CITY AUTO
OPEN 9-10

WANTED
LATE MODEL IMPORT AND DOMESTIC CARS. TOP PRICES FOR YOUR CLEAN USED UNITS. TRADE UP OR DOWN.
DOUGLAS VOLKSWAGEN PORSCHE-AUDI
388-5466

Top prices paid for your car or truck, paid for or not.
SPEEDWAY VOLKSWAGEN PORSCHE — AUDI.
Both sides of Yates
385-2415

VOLKSWAGENS WANTED, '62 models and up, running or not. 598-3525 or 479-1094.

CASH OR CONSIGN
ART'S CAR SALES

168 CAMPERS, TRAILERS AND MOTOR HOMES

S. J. PEDEN LTD.
ANNOUNCES THE ARRIVAL OF
OPEN ROAD
Motor Homes
See the economy priced 20 and 24 Americana Series
NOW ON DISPLAY

VANGUARD
Good stocks of all Vanguard Products to choose from and all ready for immediate delivery.
Trade Clearance

8'6" Randell	$995
8'6" Husky with oven	$1095
25' '73 Vanguard tandem	$4995
11' '72 Vanguard	$2195
10' '72 Vanguard, loaded	$2795
8' Security	$1295

CAMPER RENTALS
PARTS — ACCESSORIES
BUILDING?
A camper or trailer—Plans, parts, appliances, accessories and all materials in stock at reasonable prices.
OPEN 'TIL 9 THURS. AND FRI.
S. J. PEDEN LTD.
D.L. 1054
2855 Quesnel St.
386-3464

COMMER FACTORY MOTOR camper in excellent shape, absolutely ready to go and loaded with extras. Sleeps 4-5. $1,750. 592-0056 anytime.

BARGAIN
1964 Volkswagen bus, radio, gas heater, good condition, ideal camper conversion, $675. 385-0271.

HOUSE TRAILER, APPROXImately 8'x13'. Hydraulic brakes. Needs few repairs. $300 or make an offer. 598-1372.

FOR RENT: HARDTOP TENT trailer, sleeps 5. Table, cupboards, propane heater. $35 weekly. 479-1495.

1973 15 FT. TRAILER, SLEEPS 6, 3-way fridge, 3 burner stove, propane furnace. Can be seen at 4015 Grange.

WANTED USED ALASKAN camper. Phone 246-3869 or write Box 132 Crofton.

HARDTOP CABIN TRAILER, homemade. $400. Phone 383-2123 or 478-8024.

8' OVERHEAD CAMPER, EXcellent condition, fully equipped with furnace, $1275. 478-4706.

FOR RENT: 13' TRAILER, sleeps 4, self-contained. 478-5829.

MODERN CANOPY TO FIT Chev or GMC. 642-3854.

HERTZ RENTS TRUCK AND camper units. 388-4411.

168 CAMPERS, TRAILERS AND MOTOR HOMES

PURVIS FLACK
ODDS AND ENDS
CLEARANCE

1972 SOUTH PARK, 21' (new) under full warranty. Stove, Oven, Fridge, toilet, shower, H-W heater. Sleeps 6. Was $4995.00 It's yours for only $4295.00

73 STARCRAFT, Galaxie 6. The Cadillac of hardtops with fridge and furnace, stove, spare wheel and tire, brakes. $2850. You save $145.00.

72 LIONEL 120, with fridge, furnace, spare wheel and tire, awning. Like new $2495.

71 SCAMPER, 23' toilet, shower, H-W heater, stove, oven, fridge, furnace. Sleeps 4. Immaculate. $4895.00.

71 ARISTOCRAT, 20'. Stove, oven; frigde, furnace, toilet, shower. Sleeps 4. $3795.00.

67 ALOHA 20' Sleeps 6. Stove, oven, fridge, furnace, toilet, shower. $2650.00.

66 CASIS 15' Sleeps 5. Stove, Oven, fridge, furnace. Hardwood interior finish. $1825.00.

72 BOLER with furnace, spare wheel and tire, $1895.00.

THIS WEEK'S SPECIAL

69 RAMBLER, 17' stove, oven, fridge, furnace toilet. . . . A terrific buy at $2495.00.

We are franchised dealers for SCAMPER motor homes, fith wheelers, trailers and campers. TERRY & TAURUS trailers. BOLERS, SPORTSCRAFT, STARCRAFT hardtops and TIOGA Motor Homes.

PURVIS FLACK
Trailer Sales Ltd.
Dealer Lic. D 3587
SALES and SERVICE
1080 Goldstream
478-8377
A HAPPY CUSTOMER IS OUR MOST IMPORTANT ASSET

Week'nder Campers
Caveman Campers
Layton Trailers
SAVE! SAVE! SAVE!

73—8' WEEK'NDER camper. Double sink, 12 volt demand pump, 40 gals. water, 75 lb. ice box, furnace, sleeps 4.
WAS $1995
NOW $1895

73—11' WEEK'NDER (demo) camper. Double sink, demand pump, shower, toilet, furnace with blower, 3-way fridge, 3-way burner stove with oven, blower fan, double propane tanks, hi-jacker post jacks, 60" top bed, 5" cushions, sleeps 4.
WAS $3995
NOW $3695

73—11' CAVEMAN Camper. Furnace, 3-burner range with oven, blower fan, 3 way fridge, hassock toilet, escape hatch, 6 sleeper. These campers are the finest in craftsmanship and construction.
SPECIAL
WAS $3826
NOW $3695

SPECIAL
Volkswagen tire covers
WERE $1195
NOW $895

PARTS—SERVICE—REPAIRS
—RENTALS—
Dominion Motors
Motor Dealers Licence No. D-2946
Victoria, B.C. 1703 Blanshard
Across from the Hudson's Bay Parking Lot 385-5012

THE
CHINOOK
"18 PLUS"
Now Here!
TRULY LUXURIOUS!
THE MOTOR HOME DESIGNED WITH BOTH MEN AND WOMEN IN MIND
BODY, ALL-FIBREGLASS CONSTRUCTION
Come in and
Look it over
EXCLUSIVELY AT NATIONAL
MOTORS (VICTORIA) LTD.
819 YATES
384-8174
DEALER LICENCE 567-73

FENNELL'S
TRAILER SUPPLIES
Parts — Propane — Repairs
Profiled Aluminum
We are pleased to announce that we are now dealers for FLEETCRAFT Trailers and Campers.
GALAXIE CAMPERS
SPORTSMAN CANOPIES
Summer Schedule
Open 7 days a week
6459 Pat Bay Hwy. 652-2511

TRAILER SPACES MONTHLY
Self-contained, spaces, will be available by the month beginning October 1, 1973, at the Inn-City Victoria Camper Trailer Park. Centrally located between Mayfair and Town and Country Shopping Centre. Please call in at 3430 Seymour or phone 382-4322 for surprisingly low rates.

DOGWOOD TRAILER SALES
PARTS — PROPANE
RENTALS
RANDELL TRAILERS AND CAMPERS, 478-6841
2630 Deville Road
Dealer Licence D-2257
Highway 1 and Millstream Rd.

HOUSE TRAILER, 1973 GOLDEN Falcon F.25R completely self-contained also 1973 Mercury Wagon, loaded, both units new condition. Site 26 K.O.A. Trailer Park, Mt. Newton Cross Roads. Victoria Press, Box 286.

1970 8' SECURITY CAMPER complete with furnace, $1795. 1971 24' Boise Cascade Citation travel trailer. Fully self-contained, like new, $4995. Cornell Chev.-Olds, 385-5777. Dealer Licence D-3497.

MOTOR HOME BUILT ON '51 G.M.C. Chassis, all aluminum construction, sleeps 6, stove, ice box, lights, sink, pressure water system, $1195. 385-2908.

TRAILER AWNINGS
Sizes to fit all trailers
$29.95 to $199.00
JEUNE BROS. OF VICTORIA
570 JOHNSON ST. 385-7751

CORDALANE CAMPERS
Profiled Aluminum
PARTS AND ACCESSORIES
439-A Burnside, 384-6333

1973 20' MOTOR HOME, COMpeltely self-contained. $10,000. 479-4877 after 5 p.m.

168 CAMPERS, TRAILERS AND MOTOR HOMES

EMPRESS Leisureland
2524 Douglas St.
382-7121
After 6
382-5331
Your headquarters for
SOUTH PARK
SECURITY
AQUARIUS
CITATION
PARKLAND
CURTIS
and
The Ultimate Quality Motorhome the BARTH
RECREATION VEHICLES ARE OUR BUSINESS
It's that simple at
Leisureland
WE RUN A VERY SIMPLE BUSINESS
(A Division of Empress Pontiac Buick Ltd.)
D.L. 3482

impala CAMPING WORLD SIDNEY
Presents
"TENT TRAILERS"
Apache, Lionel, Otto, Steury, Venture, Leisurecraft $890
ALL UNITS MUST GO !!
No Reasonable Offers Refused
EX. SOLID STATE APACHE
Reg. $2,495.00
NOW $1,995.00
NOT MANY LEFT
"FIFTH WHEELS"
Olympus, Splitliner, Skippy $7995
"MOTORHOMES"
Champion, Cabana, Olympus (Test drive? Yes)
20' CHAMPION
$9980 Base
21 Ft. OLYMPUS
$11,495 Complete
OPEN IN SIDNEY
Good Selection
Low Prices
Tent Trailer Rentals
10077 GALARAN RD., SIDNEY on Pat Bay Hwy. 656-5504
Dealer No. 2456
Open every day except Monday

HORWOOD MAZDA
TRAV-L-MATE Campers for all import trucks
CENTURION 19' MINI LINER
On both DODGE and CHEVROLET chassis with duals, V-8, AT., P.S., P.B., Radio, luggage rack and ladder, deluxe bucket seats, 4½ cu. ft. fridge, 4 burner stove with oven and power range hood. Forced air furnace, toilet, shower and demand water system. Completely self-contained. Accommodates 6.
HORWOOD MAZDA
Exclusive Dealers
JOHNSON AT BLANSHARD
385-1451
DEALER LICENCE D 1207

1972 CHEV VAN CAMPER. ALL major equipment in it needs some finishing work. No raised roof. Must sell — all offers considered. $5,100. 1954 Bourchier. 592-0621.

8FT. 48 IN. CAB OVER TRUCK camper. 12 volt, and 110 and propane lighting. 3 burner stove, fridge and water. Sleeps 4. As new. $1395. 478-2621.

FINANCIAL DIFFICULTIES. Must sell 11 ft. Alaskan Custom built camper. Sleeps 3, stove, fridge, very clean. $850. Phone 478-8262.

1970 ROADWAY 17½', TOILET, fridge, furnace, mirrors, robot hitch, sleeps 6. $2,875. 2838 Hagel Rd.

15' GOLDEN FALCON, SLEEPS 5, fridge, stove, sink $1,000. 4098 Raymond.

USED AND NEW — MOTORhomes, trailers, and mobile homes. Jackson's, 974 Goldstream, D-1389.

'71 DODGE VAN TRADEMAN 100, panelled, half camperized, 40,000 miles. $2,700. 478-3698.

1972 AL'S BOAT TRAILER, 1000-pound capacity. $130 firm. 656-5166.

23' 1970 SCAMPER TRAILER. Fully equipped, sleeps 7, excellent condition. Price $3995. 658-8259.

WOODS SOFT TOP TENT TRAILer, excellent condition, $300. 592-3288.

MOTOR CAMPER, $750. 478-6785.

14' ESTA-VILLA, ELECTRIC brakes, $1200, best offer. 477-8920.

168 CAMPERS, TRAILERS AND MOTOR HOMES

COASTLINE
Wants You To See The
24' PROWLER
A REAL BEAUTY. A FULL REAR BATHROOM w-tub and shower, big 7 cu. ft. fridge. Double bed, and loads of storage. Ducted furnace, stove-oven w-power fan. The best part is the low price.

22' INTRUDER
THIS FANTASTIC TRAILER is made by PROWLER to compete with the high priced models. Just one look at her and you'll see why we think she's tops. All the luxury you'll ever want. Tub-shower, forced air furnace, all new interior design. Tinted radius windows plus a lot more. See this unit before you buy.

TRADES?
WE HAVE A TERRIFIC STOCK OF TRADE-INS, from 13' to 22' all sizes and all prices. Every unit is a real good buy for someone. Vanguards, Terrys, Shastas, Travelaire just to name a few. Hurry and get the size you want.

DON'T FORGET
We still have a good stock of LIONEL TENT TRAILERS. Plus a full range of sizes in the KUSTOM KOACH, PROWLER, TRAVELAIRE, SKYLARK.

TRILLIUM "13"
FOR SMALL CAR OWNERS
Everyone loves them. THEY'RE TERRIFIC TO LOOK AT, and a joy to tow, all fibreglass, she weighs only 925 lbs. The standard equipment includes: Ice box, two-burner stove, 12-gal. water tank, rock guard for front window, bumper, w-w tires, propane bottle. Sleeps 4. Drop in and see why more Canadians are buying TRILLIUM.

REMEMBER THIS
COASTLINE CAN MEET OR BEAT ANY DEAL IN BRITISH COLUMBIA, ON ANY Skylark, Prowler, Kustom Koach, Travelaire Trillium, or Lionel Tent Trailers. SO IF YOU WANT THE BEST FOR LESS, DON'T FORGET

COASTLINE
Trailer Centre
1915 Quadra
388-6021
NOW OPEN
10 A.M. TILL 9 P.M. WEEKDAYS
SUNDAYS 1 P.M. - 5 P.M.
"TRY US YOU'LL LIKE US"
Motor Dealer Licence No. D-3579

CLEARANCE ON 1973 FLEETCRAFT TRAILERS
1 only 16'—sleeps 8
Reg. $2495. Now $2245
1 only 18' self-contained unit on tandem
Reg. $4250. Now $3775
1 only 22' self-contained,
Reg. $4695. Now $4100
1 only PARKLANE hardtop tent trailer with swing-out kitchen
Reg. $1395. Now $1295
1 only 8' PARKLANE Camper with furnace.
Reg. $1795. Now $1595
INTRODUCTORY OFFER
2 only, FLEETCRAFT CAMPERS for import trucks
Reg. $1549. Now $1425
FENNELL'S TRAILER SUPPLIES
Parts — Propane — Repairs
Profiled Aluminum
GALAXIE CAMPERS
SPORTSMAN CANOPIES
Summer Schedule
Open 7 days a week
6459 Pat Bay Hwy. 652-2511

WINNEBAGO
FOR IMMEDIATE DELIVERY
—18' BRAVES
—20' BRAVES
—22' INDIANS
—24' INDIANS
—24' CHIEFTAIN
—19' MINI-WINNIES
—5th WHEELERS
CORNELL
3050 DOUGLAS
385-5777
DEALER LICENCE D 3497

OKANAGAN CAMPERS
SALES—RENTALS
Peter Pollen FORD
1060 YATES
384-1144
Dealer Licence D1188

Summer Sale!
OKANAGAN CAMPERS
SAVE
Up To
$400
PETER POLLEN FORD SALES LTD.
1060 YATES
384-1144
Dealer Licence D1188

McCALLUM MOTORS LTD.
Buccaneer campers for Datsun, Toyota, and Mazda trucks. Priced from only $1,195. It pays to look at Yates and Cook. McCALLUM MOTORS LTD., 296-6168.

168 CAMPERS, TRAILERS AND MOTOR HOMES

29' LUXURIOUS STREAMLINE satin aluminum travel trailer, fully equipped. With 1973 Chrysler, with trailer towing package. Must sell. to view phone, 388-7479.

CAMPER TYPE TOILET, $35. 592-4354.

169 MOBILE HOMES AND PARKS

BOB'S MOBILE HOMES LTD.
D 1478 3657 Harriet
MARLETTE and GLENDALE HOMES
New 12-60
Set up complete—just move in $12,750
New 12-54 PARAMOUNT set up $9250
12-68 PARKWOOD Mediterranean decor $13,500
TRAVEL TRAILERS
MOTOR HOMES
CAMPERS
386-3623 478-4979

2-BR. HOME FURNISHED $9450?
3-BR. HOME FURNISHED $13,500?
IT'S A FACT
See the Display at Cedar Creek
Mobile Home Park
Shawnigan Lake-Mill Bay Road. A beautiful setting of trees, creeks, golf course, recreation buildings — large "pads", brand new — We accept children over 15 and pets. All underground services, TV cable — Open for your inspection now. Call 743-9711 for information.

WAGON TRAIN
VICTORIA'S LARGEST DEALER

2515 Government St.	386-3291
731 Goldstream Ave.	478-7333
974 Goldstream Ave.	478-5812
6647 Sooke Rd.	642-5533
Mill Bay	743-5571

OPEN 9 A.M. TO 9 P.M.
More than 30 homes to choose from. Spaces available at Florence Lake, Spectacle Lake and Mill Bay.
Dealers Licence No. D4-148
WAGON TRAIN HOMES LTD.

Happy Valley HOMES LIMITED
Dealers Licence No. D-1837
—CUSTOM ORDER A HOME EXACTLY THE WAY YOU WANT IT.
—RETIREMENT PARK SPECIALISTS.
YES—WE HAVE LOCAL PARK SPACES
2681 Sooke Road
478-8303

TRIANGLE HOMES LTD.
GENERAL, LEADER, PYRAMID, MARINER
17 Years Serving Vancouver Island
TRIANGLE HOMES LTD.
2435 Trans-Canada Hwy.
Victoria. 478-1774
Dealer Licence D-2360

GOLDSTREAM MOBILE HOMES LTD.
PARAMOUNT PREMIER MONARCH AND FLEETWOOD
Modern park space available with all purchases
2885 Trans-Canada 478-1715
2994 Jacklin 478-8391
Dealer Licence No. D-2328
OPEN 9-9

12x60 "PRINCESS"
2-bedroom Mobile Home. Front kitchen, 1½ bathrooms, wall-to-wall carpet throughout, fully skirted and patio cover included. Situated on a landscaped lot in TRI-WAY MOBILE HOME PARK. For information to view phone 384-8791.
TOTE-EM TRAILER SALES.
Dealers License No. D-3884.

DO YOU ENJOY COUNTRY LIVing, then buy this beautiful 12x66 Glendale. It has 2 bedrooms, large living room with new shag carpet. Queen-size bed in master bedroom. This home is situated on quiet rented lot. Must be seen to be appreciated. Full price $10,000. 478-3610.

SAVE SAVE
New 12 wide, 2 large bedrooms, furnished, only $8950
SHILLINGTON'S MOBILE HOME SALES
1261 Goldstream 478-1509
D3577

$550 DOWN. 1971 12X60 McGuiness 3 bedroom, fully furnished. Assume payments of $161 per month. Balance owing $10,500. Phone 382-3148 between 9-5 p.m.

12X60 COUNTRY ESTATE, 3 bedrooms, in well kept park. 478-6718.

2-YEAR-OLD 12X48, 2-BEDROOM mobile home, furnished or unfurnished, 478-3533.

12X56 PARKWOOD, 2-BEDROOM, in Terrace Trailer Park. $8,500. Adults. No pets. 478-4562.

178 SUMMER RESORTS

COTTAGE OR 2-BEDROOM UNIT on beach at Cowichan Lake. All facilities including boat. Available from August 18 on. 385-7337 or 112-745-6223.

181 TOURIST ACCOMMODATION

RESIDENTIAL HOTEL, DOWNtown. $25 week, up. Kitchen facilities. Laundry. Parking. 921 Pandora.

MOOSE HUNTING
Cabins and horses furnished. 936-9624.

185 CONVALESCENT AND REST HOMES

DE LUXE HOME, 24 HOUR care, nutritious meals. Single or double. Must be seen to be appreciated. Reasonable. 3580 Cedar Hill Rd. 385-2398.

SUNNY GROUND FLOOR ROOM in new home, complete care with family atmosphere. 478-8258. Reasonable rates.

AMBLEGLOW REST HOME
Only one single or double room for ladies, gentlemen or couple. Good care and homecooking. 385-4561.

ELDERLY GENTLEMAN, large room, care, company. 384-3256.

CHARMING ACCOMMODATION Ladies. No stairs. Nutritious meals. Kindly attention. 384-0693.

LOVING CARE FOR MOTHER or father. Call Mrs. Mack, 383-9315. Fairfield Rest Home.

190 ROOM AND BOARD

BRIGHT, SUNNY ROOM AVAILable for senior citizen. Excellent meals, reasonable rates, home care. Phone 383-1352, Sheffield Manor.

GRANT PLACE — RETIREMENT LODGE
998 Humboldt 384-8631
Where good food and care is of the utmost importance. 24 hr. staff.

CRAIGMYLE. EXCELLENT food and accommodation. TV lounge, friendly atmosphere. 386-6903.

2-FURNISHED ROOMS, PRIVATE bathroom, all utilities, fireplace, near bus. 385-2330.

2 NICE CLEAN ROOMS, $50 AND $60, available Aug. 15 and Sept. 1. 383-8930 or 598-4834.

GOOD BOARD AND ROOM. Sharing, $115. Single, $125. 592-4150.

190 ROOM AND BOARD

COMFORTABLE ROOM, CLOSE to town and park. 315 Vancouver St.

ROOM AND BOARD, MEN ONLY. 386-8520.

191 ROOM AND BOARD WANTED

BRIGHT ROOM FOR ART CLASS required, Beacon Hill area. Victoria Press Box 349.

193 ROOMS TO RENT

TOURIST ROOMS
Single $4 and up daily
Also weekly prices
In Beautiful historic Rocabella
777 Blanshard 385-9030
Sorry, no reservations

CLEAN, COSY ROOMS. RENOvated. Single $4.50-$6.50. Double $6-$9. Weekly rates available. King's Hotel, 570 Yates, 385-9212.

LARGE CLEAN ROOM WITH kitchenette, furnished or unfurnished, available Sept. 1. $80. 383-8930.

CLEAN ROOMS, $65, KITCHEN facilities, linen supplied. 1010 Linden Ave., caretaker 382-2351.

CLEAN FURNISHED ROOM, JUbilee area, kitchen facilitien, men, cablevision, 592-6615.

SLEEPING ROOM, ESQUIMALT male only. 382-5272.

197 HOUSEKEEPING ROOMS TO RENT

CLEAN BED-SITTING ROOM, community kitchen, near Jubilee, $55 includes utilities. Suitable for student girls or working girls. Immediate occupancy. Kasapi Construction. 386-6191.

UNFURNISHED BEDSITting room with bathroom, kitchenette, and utilities, upstairs, in private home, walking distance, middleaged lady, references, 383-0147.

AVAILABLE IMMEDIATELY, close in, furnished housekeeping. Stove, fridge, for quiet gentleman. $45 or $50. 382-4946.

SUIT OLDER LADY, UNFURnished bed-sitting room with kitchenette, Rockland. 382-3664 after 7, 383-7022.

FURNISHED ROOM OPPOSITE Victoria General Hospital, $35 month. Utilities included. 383-9467 after 5:30.

GORGE RD., QUIET, CLEAN, fridge, hot plate, all found, own bathroom, middle-aged businessman only. $67.50. 388-9490.

FAIRFIELD, $55. 163 WELLINGton St. Large, clean, all found room.

LOVELY QUIET ROOM FOR lady in refined residence. 479-4353 after 5.

MATURE LADY ONLY, DOWNtown, clean, quiet, fridge, sink. 383-1277.

CLEAN, NICELY FURNISHED room. Fridge. Man only. $70. 2315 Wark.

BRIGHT CLEAN ROOMS TO rent, close in, reasonable rent. 383-9475.

ST. HELEN'S APARTMENTS, 828 Courtney, $50. Near shopping, close in. 383-4929.

WELL FURNISHED FRONT room. Lady Pensioner. Kitchen. $60. 3065 Washington, 386-0161.

RITZ HOTEL
710 Fort St. 383-1021

199 HOUSEKEEPING ROOMS WANTED

WANTED — HOUSEKEEPING room. 2 men. Sept. 4th on. Attending Marine School. General Delivery, 552 Ladysmith.

200 APARTMENTS TO RENT UNFURNISHED

Montreal Trust
1065 FORT 386-2111
THE WESTBAY
531 Westbay
NEW LUXURY WATERFRONT APARTMENTS
NOW RENTING FOR AUGUST AND SEPTEMBER OCCUPANCY
Quiet waterfront location. Large spacious apartments with sweeping views of the harbour area, swimming pool, sauna, ample parking, sorry no children or pets.

1 BR. from	$150
2 BR. from	$190
3 BR. from	$315

Resident Manager 385-5229

ROYAL ARCADIA
866 Craigflower
Now Renting for September and October Occupancy
An indoor Swimming pool is the feature of this new building conveniently situated for transportation and shopping. Large, well appointed suites. Sorry, no children or pets.

1 BR from	$145
2 BR from	$185

LEELA HEIGHTS
1527 FORT STREET
Located at a popular Oak Bay Junction for good transportation and shopping. Excellent rental value — a child under 2 welcome.
Resident Manager 384-7981
2 BR $170
Resident Manager 384-7981

QUINTRO MANOR
3810 QUADRA
NOW RENTING
—CHILDREN UP TO 6 WELCOME
—ACROSS FROM PARK
—EXTRA LARGE UNITS.
—NO TWO UNITS ON EVERY FLOOR THE SAME
—LATEST MODERN CONVENIENCES
—NICE VIEWS
—2-BEDROOM FROM $178 PER MO.
FOR VIEWING CALL 386-2437 ANYTIME
PACIFIC STRATA SERVICES LIMITED

THE SHALAMAR
2644 PRIOR ST.
(Just off Hillside)
We have only a few 1-beds. left in this new block, renting from $137. Call res. Mgr. at 388-6930.
Adults only, no pets
TUDOR ESTATES
2030 DOUGLAS
382-2721

GLENN ACRES
1023 Esquimalt Rd.
Available Sept. 1. Two 1-bedroom for $138; one 2-bedroom, $190; second bedroom could be used as den. CLOSE TO ALL AMENITIES. Wall-to-wall and colored appliances.
Panoramic Seaview
Mature adults only (over 25 — No pets).
Call Manageress, Mrs. Thompson 384-3897

ST. MARGARETS
1830 FERN ST.
We have 1-bedrm apts. available immediately, renting from $153. Rent includes carpeting, drapes, cable, indoor pool, etc.
For appointment to view call Res. Mgr. 385-0201.
TUDOR ESTATES
2030 DOUGLAS
382-2721

FOUR SEASONS
large 2 bedrooms, 2 and den, in new building. Carpets, drapes, colored appliances, sauna. Free parking and cablevision. On quiet cul-de-sac. Adults only.
954 DINGLEY DELL
Manager 383-2219

BACHELOR, $90. SEPTEMBER 1. James Bay. 383-8614.

ESQUIMALT, 1 AND 2-BEDROOM suites, no pets. 656-1779.

200 APARTMENTS TO RENT UNFURNISHED

Park Pacific

WATERFRONT NOW RENTING BRAND NEW THE SEAPORT APARTMENTS 200 DALLAS RD.

156 LARGE, FINELY APPOINTED SUITES LOCATED ON THE WATERFRONT AT VICTORIA'S GATEWAY TO THE PACIFIC ACROSS FROM THE BREAKWATER.
—Wall to wall shag
—China shelves
—Luxury appointments
—Enclosed pool
—2 billiard tables, workshop
—Therapy pool-sauna
—Best soundproofing
—30" fridges in all suites
—Frost-free fridges
Two bedrooms from $195
Two courteous resident managers and wives to assist with your move in and care for your every need. No children or pets please. For further information call: Mr. R. Bowlby, 383-2225.

BROOKSIDE MANOR
Park outlook, quiet location close to Jubilee area. Large de luxe suites.
—Hydrotherapy pool and sauna.
—Exercise room.
—Billiard room, games room.
—Hobby room, workshop.
—Covered parking, 2 elevators.
—Excellent soundproofing.
All suites contain shag carpeting and luxury appointments.
1 Bedroom, Sept 1st $148
Bachelor, Sept. 1st. $130
2 Bedroom, Sept. 1st $210
Mr. and Mrs. J. T. Harper, 592-1112. 2623 Richmond.

AQUARIUS APARTMENTS
Park, Ocean and Mountain Views. Close to waterfront and town. Large deluxe suites.
—Hydrotherapy pool and sauna.
—Billiard and games room.
—Hobby room, workshop.
—Covered parking, 2 elevators.
—Excellent sound proofing, double wall insulating, concrete floors.
1 Bedroom, Den, Sept. 1st $159
2 Bedroom, Immed. $190
2 Bedroom, Sept. 1st. $190
Courteous resident manager.
All suites contain shag carpeting and luxury appointments.
Call Mr. and Mrs. G. Page. 384-1316. No. 415-215 Oswego.

MT. TOLMIE RIDGE APTS.
Panoramic views, outstanding large suites on a six-acre private park.
—Heated indoor swimming pool.
—Hydrotherapy pool and sauna.
—Billiard room — View lounge.
—Hobby room — Workshop.
—3 elevators — Concrete floors.
—Excellent soundproofing.
—Enclosed parking included.
—Many suites contain two bathrooms and shag carpets.
1 bedroom, den, Sept. 1st. $205
3-Bedroom, 1½ bath. Sept. 1st $310
MR. and MRS. McINDOE
No. 221—1900 Mayfair Dr.
598-3821
For details and transportation to view all above suites, call Mr. R. Bowlby, Prop. Mgr. 383-2225

Montreal Trust
1065 FORT 386-2111

2-BR, 2-bath, large
Uniquely placed apartment near Cedar Hill Golf Course with dramatic view of city.
Available Sept. 1 $290

2-BR, 2-bath, 1,400 sq. ft.
Luxury apartment situated in premium building. Oak Bay waterfront.
Available Sept. 1 $425

TALBOT APARTMENTS
1354 Beach Drive
$130 — 1-bedroom suite opposite Oak Bay Marina. Garage included. Available Sept. 1.

PARK BLVD. APTS.
1020 Park Blvd.
$117.50—1-bedroom ground floor suite. Hardwood floors. Across the street from Beacon Hill Park. Store and bus close. Available Sept. 1.
PEMBERTON, HOLMES, LTD.
384-8124 Night 384-8126

CASA VALDES
1540 DALLAS ROAD
"WATERFRONT"
DELUXE 2-BR suite, ground floor, w.w. carpets. Stove, fridge, washer and dryer included. Call BROWN BROS. ON BLANSHARD, 385-8771 anytime to view.

ANTRIM COURT
2310 QUADRA ST.
One-bedroom suites from $140 avail. immed. Close to shopping and transportation. Call BROWN BROS. ON BLANSHARD, 385-8771 anytime!

WATERFRONT
NOW RENTING
BRAND NEW
THE SEAPORT APARTMENTS
200 DALLAS RD.
156 large, finely appointed suites located on the waterfront at Victoria's gateway to the Pacific across from the breakwater.

VISTA DEL MAR APTS. — 1378 Lyall — Close to Dockyard and Naden. Bachelor suite Avail. Sept. 1. $110. BOORMAN INVESTMENT CO. LTD., 1111 Government St., 386-9212.

DELUXE 1 BEDROOM END suite, in new block, wall to wall shag, drapes, coloured appliances and balconies, free parking, heat, hot water, cablevision, $135. Available September 1st. To view call 385-5428.

RIVIERA MANOR
3177 HARRIET ROAD
Attractive top floor one-bedroom suite, nice view, couples preferred. For appointment to view please call 385-0987.

FAIRFIELD, WALK TO SHOPS. Immaculate, spacious 1 bedroom carpeted, stove and fridge, cable, heat. $145. Quiet adults only. 384-2660.

RIDGE APTS. 2120 RIDGE ROAD. Very attractive 1-bedroom suite with carpets, drapes, cablevision, etc. $130. Babies welcome. To view call Mr. Kreiger, 388-4068.

COLUMBIA APARTMENTS, 850 Admirals. One bedroom, September 1. $130 includes electric heating, hot water, hydro, cablevision, etc. 382-5811 or 388-7651.

HILLSIDE AND GRAHAM, 1 AND 2-bedroom suites, wall-to-wall, coloured appliances, heat, cable, water included. $142 and $180. No pets. Infants welcome. 382-9995.

PRINCESS LOUISE APTS.
310 Roberts Street. 1 and 2-bedroom suites. Available immediately. 386-7455
Utah Apartment Enterprises Ltd.

KINGSWOOD APTS.
2552 Vancouver St.
1 bedroom, $119
Available Sept. 1
Resident caretaker, 385-1[illegible]

TIDELINE APTS.
1470 Dallas Rd.
SORRY NO VACANCIES
Resident Manager, 382-5851

MACAULAY MANOR
1007 Esquimalt
Sorry no vacancy. Res. Mgr. 384-0877.

BASEMENT SUITE, 2716 PRIOR Street. Partly furnished. $80 month. Apply 1425 Bay Street, after 7:30 p.m.

HERITAGE HOUSE
520 Rithet — Bachelor, one and two-bedroom suites. Telephone Res. Manager, 383-1733.

ORCHARD HOUSE
647 Michigan
382-4650

3 ROOM SELF-CONTAINED, automatic heat, hot water, cablevision. $135. 507 Simcoe, 383-5823.

IMMEDIATE OCCUPANCY, 2 bedrooms, living room, kitchen, $140 a month. 478-5746.

DELUXE THREE-BEDROOM, small baby welcome, no pets. Available Sept. 1. 656-1779.

BRIGHT, VERY CLEAN 1-BEDroom, city centre, stove and fridge. $125. 386-3928 or 477-2106.

200 APARTMENTS TO RENT UNFURNISHED

THE PRINCESS PATRICIA
701-703 Esquimalt Rd.
View the Blue Pacific and Inner Harbor
From Our Spacious Suites
—Cablevision
—Lounge
—Sauna
—Controlled Entrances
—Sound Proofing
—Recreation Room
—Child 2 and under welcome
Inquiries 9 a.m. to 8 p.m.
Phone 382-2223
Amon Investments

North West Trust COMPANY

CHARTER HOUSE
435 Michigan
384-8923

REGENT TOWERS
415 Michigan
383-6216

All rental Enquiries WELCOME
386-3534

1939 LEE
JUST OPENED
ELEVATOR NOW INSTALLED
One block from Jubilee Hospital, behind Safeway. Large 1 and 2-bedroom suites. Therapy pool and sauna. Adults only, no pets (except caged birds). Ideally located for apartment dwellers. Hatley Holdings Ltd. View, 2-9 p.m.

Craig House
885 Craigflower Road
One Bedroom from $145.00
Two Bedroom from $175.00
Spacious Suites
2-Door Refrigerators
Quiet Area
Good Parking
2 Elevators
Controlled Entrances
Close to Bus Route
RESIDENT MANAGER
382-7493
Ker and Stephenson Ltd.
385-3411

DANE DEVELOPMENTS
383-6222
1215 JOHNSON
15 DE LUXE BACHELOR SUITES
Separate kitchen plus eating area. Walk-in closets, wall-to-wall carpeting, spacious bed-sitting rooms, 10 min. walk from centre of town, controlled entry. RENTS FROM $129. FOR FURTHER INFORMATION CALL 383-6222.

LORD AND LADY ESSEX
240 - 270 Simcoe Street
Some choice suites still available in new apartment block facing McDonald Park.
—Bachelor $126
—1 bedroom and den $156
—2 bedroom $175 - $192
Sorry no pets or children. For information phone 388-6920 or 382-2984.

SPENCER CASTLE
Absentee owner wishes to rent his attractive two-bedroom condominium. Spacious living room and dining room. Deluxe kitchen. Two full bathrooms. Every convenience. Dishwasher, fridge, stove, washer, dryer. Rent $340.
A. BERNARD and CO. LTD.
655 FORT ST. 384-9335

VILLAGE MANOR
2056 OAK BAY AVE.
Modern, new building near bus, shops and Oak Bay village. Wall-to-wall carpets. Colored appliances, elevator and controlled entrance. Very large 1-bedroom, $160. Available September 15 or October 1. Resident, manager 592-3398.

BOWKER MANOR
2233 Bowker Ave.
Modern new building on a quiet street, near bus and Willows Beach. Lovely carpets and all the latest conveniences. Bachelor suite with large balcony with view, $130. Large 2-bedroom suite, $185. Res. Manager 592-1167.

Sunridge Apts., 1244 Balmoral
$117.00
One-Bedroom Suite
Ph. 382-2917
P. R. BROWN and SONS, LIMITED
762 Fort Street, Ph. 385-3435

NOW RENTING
Lady Catherine Apts.
420 Catherine St.
bedroom and bachelor units from $115. Rec. room and sauna. 386-2763.

SWIFTSURE APTS.
540 RITHET ST.
Sept. 1 1 bedroom, $130
Sept. 15 2 bedroom, $170
Modern, close to everything, adults. No pets. 385-7375.

OAK BAY VILLAGE. MODERN, 1-bedroom apartment. Appliances, wall-to-wall carpet, cablevision, etc. $125 month. Sorry, no children or pets. Call 383-4168, Monday-Friday, 9-5 p.m.

CAIRN VILLA
1-bedroom suite. Vacant. In park-like setting, off Old Esquimalt Rd. above Lampson on 713 Cairn Rd. For viewing phone Manageress Mrs. Woods, 383-3239 or 598-2764.

SIR JOHN FRANKLIN APTS.
3287 Quadra St.
1 bedroom deluxe suite in new building, third floor, September first. Adults only. Bus at door. For viewing phone 385-1985 or 658-5132.

LOVELY NEW APARTMENT
45 BOYD, ½ block to Dallas Rd.
WATERFRONT, 912 SELKIRK
Spacious bachelor, 1 and 2 BR
383-8746 Abaco Realty 384-0428

COOK-HILLSIDE AREA
1 bdrm. in modern apartment building. $130. Manager 384-3291 or Western Homes 386-3498.

WAVELL APTS.
Waterfront, Sept. 1, 2 bedroom, fully modern. $190. 383-8818.

2 BEDROOMS, IN VIC WEST, NO pets or children, available immediately. $135 month. 386-1943.

200 APARTMENTS TO RENT UNFURNISHED

SEAGATE
707 ESQUIMALT ROAD
ON VICTORIA'S HARBOR WATERFRONT WITH VIEWS OF HARBOR, OCEAN AND OLYMPIC MOUNTAINS
WITH VERY LARGE INDOOR HEATED SWIMMING POOL AND HYDROTHERAPY POOL
ALL PARKING IS INDOORS AND OUT OF SIGHT
ALL SUITES HAVE LUXURIOUS LONG SHAG CARPETING THROUGHOUT
MATURE ADULTS ONLY NO PETS
ONE-BEDROOM SUITES $149 - $158
CHOICE 2-BEDROOM SUITES FROM $185
RESIDENT MANAGER 383-1731
DIAMOND DEVELOPMENTS

KING ARTHUR APTS.
1660 FORT ST.
AVAILABLE SEPT. 1st.
Near Jubilee. Spacious well maintained suites.
1 Bedroom
Resident Caretaker, 384-8544

705 PANDORA
ASCOT APTS.
Comfortable older style 1-bedroom apts. Suitable for older couple. Rent $100. Call 384-9335.

2150 CADBORO BAY RD.
DAYMER APTS
Close to shops, Jubilee Hospital. On bus line. Heat and cablevision included.
1-Bedroom, $120
Contact Ste. 36, 592-1105

1235 BALMORAL ST.
SPRINGRIDGE APTS.
Spacious, spotless suites
Wall-to-wall, cablevision
Bachelor, $110
Contact Suite 101, Eves. 382-1742.

A. BERNARD and CO. LTD.
655 Fort 384-9335

TOWNSIDE MANOR
975 BALMORAL
NEW
FROM $134.00
large 1 Bedroom Suites
FROM $159.00
Large 2 Bedroom Sites
Wall-to-Wall Carpets
Controlled Entrance
Resident Caretaker
P. R. BROWN and SONS, LIMITED
762 Fort Street Ph. 385-3435

NOW RENTING
LORD STANLEY MANOR
1350 STANLEY
DELUXE SUITES QUIETLY LOCATED AMONGST THE OAKS BETWEEN FORT AND PANDORA FEATURING:
—W.W. carpeting
—Colored appliances
—Cablevision
—Views
—Sauna — recreation room
—Large patios and sundecks
—Superior soundproofing
—A step to buses and parks
—1-bedroom from $145
—Adults only. No pets.
FOR INFORMATION CALL 384-8264

CLOVERDALE TOWNHOUSE COURT
991 Cloverdale Ave.
Bachelor Suites from
$118.00
2-Bedroom Suites from
$183.00
Children considered
Phone 386-2608
P. R. BROWN and SONS, LIMITED
762 Fort Street 385-3435

PRINCESS CHARLOTTE APTS.
467 Lampson St.
$130.00
One Bedroom Suite
$165.00
Two Bedroom Suite
1 Child or Small Pet Considered
Ph. 384-3535
P. R. BROWN and SONS, LIMITED
762 Fort Street Ph. 385-3435

GRANADA COURT
1233 Fairfield Road
One-bedroom Suite from $150.00
One only, Two-bedroom Suite $200.00
Luxury Block With All Amenities
RESIDENT MANAGER
382-9064
KER AND STEPHENSON LIMITED 385-3411

OAKVIEW MANOR APTS.
3420 Quadra St.
$178.00
2 Bedroom Suite
Available Sept. 1
1 Child Welcome
P. R. BROWN and SONS, LIMITED
762 Fort Street Ph. 385-3435

NELSON HOUSE
408 MICHIGAN
(JAMES BAY)
We have 2 bed apts available immediately, renting from $185. CALL 384-9672 FOR APPOINTMENT TO VIEW.
TUDOR ESTATES
2030 DOUGLAS
382-2721

ENJOY VICTORIA
In Cool Quiet
DUNSMUIR HOUSE
(Off Esquimalt Road)
Terrace Garden Setting
Ocean View from large patio
1 and 2 bedroom suites
Adults only
831 Dunsmuir Road 388-4943
Utah Apartment Enterprises

GOODACRE TOWERS
360 Douglas
ACROSS FROM
BEACON HILL PARK
360 DOUGLAS
1 bedroom suites
385-8111

Nottingham Court
1635 Cook Street
NEW DELUXE APARTMENT
Now renting — 1 and 2-bedroom suites. Constructed to C.M.H.C standards. Includes recreation room and workshop areas. Adults only. Resident Manager, 388-9231.

ESQUIMALT. AVAILABLE SEPtember 1. 1-bedroom suite. Wall-to-wall carpet. Elevator, heat and cablevision included $145. 388-6474 9-5, Monday through Friday.

OLYMPIC VIEW
1160 ESQUIMALT RD.
SORRY, NO VACANCY
Resident Manager, 384-9121

YATES STREET NEAR COOK Two 1-bedroom suites. $140, $125. Both with dining rooms, in private home. Middle aged or elderly preferred. 382-8947.

SORRY NO VACANCIES % Monte Carlo Casa Montigo Vancouver Villa
G. and O. Holdings 598-1624

QUIET BED-SITTING ROOM AND separate kitchen, share bathroom, ladies only. Elderly gentleman abstainer acceptable, $70. 383-9227.

YVONNE MANOR
2630 Cook Street. 1 bachelor, 4 1-bedroom apartments. For information call 385-5101.

SEVEN 1-BEDROOM SUITES. $135. One 2-bedroom suite, $155. No children, no pets. 478-3353.

200 APARTMENTS TO RENT UNFURNISHED

BROWN BROS. ON BLANSHARD
385-8771 ANYTIME

"BACHELOR SUITES"
$110—GROTON MANOR, 550 Rupert St., W-W carpets. Sept. 1st.
$110—GREENLEAVES APTS., 2523 Wark St., W-W carpets. Sept. 1st.
$122—YORK MANOR, 121 Rendall St., W-W carpets. Sept. 1st.
$100—QUESNEL APTS., 1960 Lee Ave., H.W. floors. Sept. 1st.

"ONE-BEDROOM SUITES"
$140—DON QUADRA APTS., 3244 Quadra St., W-W carpets. Sept. 1st.
$125—GROTON MANOR, 550 Rupert St., W-W carpets. Sept. 1st.
$120—LORD NELSON APTS., 1615 Belmont Ave., H.W. floors. Oct. 1st.
$140—MAYDORF APTS., 3905 Quadra St., W-W carpets. Sept. 1st.
$130—NELSON LODGE, 1337 Saunders St., W-W carpets. Vacant.
$151—ROCKMEARE APTS., 1144 Rockland Ave., W-W carpets. Sept. 1st.
$165—ROSEBANK MANOR, 3954 Cedar Hill Road, W-W carpets. Sept. 1st.
$110—RUSSELL APTS., 1517 Coldharbour Road, H.W. floors. Vacant.
$130—SKYLINE GORGE APTS., 2925 Qu'Appelle St., W-W carpets. Sept. 15th.
$120—WALLMERE APTS., 2180 Haultain St., H.W. floors. Sept. 1st.
$132—YORK MANOR, 121 Rendall St., W-W carpets. Sept. 17th.
$120—QUESNEL APTS., 1960 Lee Ave., H.W. floors. Sept. 1st.

"TWO-BEDROOM SUITES"
$185—CARRIAGE HOUSE, 1020 Burdett St., W-W carpets. Sauna and whirlpool. Sept. 1st.
$170—DON QUADRA APTS., 3244 Quadra St., W-W carpets. Sept. 15th.
$175—HARO APTS., 1400 Beach Dr., H.W. floors. Vacant.
$185—ROCKMEARE APTS., 1144 Rockland Ave., W-W carpets. Vacant.
$165—SKYLINE GORGE APTS., 2925 Qu'Appelle St, W-W carpets. Sept. 1st.
"Sorry no children or pets"
Free transportation available 9 to 4 weekdays!
BROWN BROS. ON BLANSHARD
385-8771 Anytime!

JAMES BAY — 2-BEDROOM suite. Wall-wall carpet, drapes, fridge, stove, carport, controlled entrance. $200. 383-1556.

ABSENTEE OWNER WISHES TO rent luxury condominium at Spencer Castle. $325. 383-8593.

FAIRFIELD. 3 ROOMS, BATH, upper. Mature adults, no pets. 382-4170.

SMALL 1-BEDROOM APARTment, own entrance. 516 Gorge Rd. West. Mature lady only. 382-1582.

NEW MODERN 1-BEDROOM suite. Sept. 1 occupancy. $130 per month. 386-4801.

1-BEDROOM, 1 BLOCK FROM General Hospital. Cablevision and laundry included at $130. 385-0742.

ONE BEDROOM, SEPTEMBER 1, fridge, stove, heat, cable. No children. $110. 383-2192.

201 APARTMENTS TO RENT FURNISHED

THE ROYAL SCOT
425 QUEBEC ST 385-3543
This new apartment bldg. offers: Fully furnished 1-BR suites — Color TV, shag carpets, linen, dishes, laundry facilities, indoor pool, whirlpool, sauna, games room, underground parking.
OCEAN PROP. MANAGEMENT

SCOTT BLOCK
2659 Douglas at Hillside, Ideal for older person, furnished bachelor with shared bathroom, $70, includes heat, light, cablevision. Manager 382-1221 or Mr. McDougald 384-2429.

RICHARDSON AND VANCOUVER St. Easy walking distance to downtown and park, front ground floor, furnished suite, ideal for older man. $75, including cablevision and all utilities.
Also upstairs suite, $55. 477-1109.

SELF-CONTAINED ONEbedroom, private entrance, mature adults. Available Sept. 1st. $130. 385-3850.

LARGE 1 AND 2 BEDROOM, reasonable rates. Monthly, weekly. Available for Sept. 1. 478-3333, Crown and Anchor Motel.

MODERN STUDIO-TYPE UNITS, everything supplied. Close in, covered parking. Michelangelo. 1158 Yates, 386-0112.

QUIET LADY WISHES TO share her apartment with same. Prefer 30-50 years. Reasonable rent, etc. 382-7403 evenings.

LARGE BED-SITTING ROOM, kitchen with dining area, bathroom. Walking distance to town, $145. 382-5248.

UNIVERSITY AREA, WAterfront apartment, $110. 1 person only. 477-6722.

WATERFRONT. 1 BEDROOM, corner suite, $175. Bachelor, $135. 912 Selkirk. 384-0428, 385-0611.

1-BEDROOM SUITE, SEA VIEW, cablevision, $125 single, $130 double. Sorry — no pets. 385-6868.

WATERFRONT, LARGE, 1-BEDroom corner suite, $175. 384-0428, 592-7678.

JAMES BAY AND FERNWOOD, large 2 rooms, single person. 386-0042.

1-BEDROOM APARTMENT, $100 per month. Modern near Naden. 383-9857.

OAK BAY AVENUE, ONEbedroom suite. $170. Sept. 1st. Adults. 598-3862.

SPACIOUS 1-BEDROOM SUITES, fully furnished. $160. 1940 Fort St. 592-9516.

202 APARTMENT FURNITURE TO RENT

Three Rooms from
$30 per month
STANDARD FURNITURE
382-5111
Immediate Delivery

RENT OR RENT TO OWN AN Easy twin tub washer at BUTLER BROTHERS (ACROSS FROM THE BAY)
1720 Douglas 385-3832

203 APARTMENTS WANTED

URGENT — BASEMENT SUITE, Carey-Glanford area, approximately $60-$85 per month, for 2 young clean Mormon missionaries. 478-5719.

YOUNG MARRIED COUPLE AND cat need apartment for Sept. 1. Prefer converted older house. $130 maximum with utilities included. Please phone 386-0035.

CHARACTER BACHELOR OR 1-bedroom in quiet area, for responsible professional male, references. 385-7585 evenings and weekends.

I AM LOOKING FOR PERSON (persons) to share accommodation from September on. Victoria Press, Box 355.

MARRIED COUPLE SEEKING accommodation near Royal Oak. Phone 479-4944.

2-BEDROOM, SEPTEMBER 1ST, by two reliable working women. Fairfield-Oak Bay area. 598-4869.

206 DUPLEXES TO RENT

NEW 2-BEDROOM DUPLEX. Fridge, stove. Available September 1st. Colwood area. Phone 478-2450.

206 DUPLEXES TO RENT

2828 BLACKWOOD STREET
Lower, $155 — 2 bedrooms, garage, garden.
Upper, $135—1 bedroom.
All utilities except cable and telephone included. Both available Sept. 1. 1 child welcome.
PEMBERTON, HOLMES LTD.
384-8124 Night 384-8126

DUPLEX FOR RENT, UNFURnished, 1 bedroom, kitchen, living room, share bathroom, electric stove and fridge, utilities included, garage. $85. 540 Manchester.

MILL BAY. NEW DUPLEX, BARgain rents: lower, $165. Upper, $140. Utilities included. No pets. References please. 743-2831.

2-BEDROOM DUPLEX, $155 PER month, oil-o-matic heat. 802 Colville Rd. 383-1632 before 5 p.m. Available September 1.

FAIRFIELD. 1-BEDROOM DUplex. Quiet, mature, clean working lady or couple. No pets or children. $95. 385-8345.

ONE BEDROOM, FRIDGE, stove and utilities. $160 month. Adults only. September 1st. 386-1604.

207 DUPLEXES WANTED TO RENT

MATURE FEMALE WANTS 1-bedroom duplex or large 1-bedroom apartment, James Bay area, reasonable rent. 382-0859 after 6 p.m.

2-BEDROOM DUPLEX OR house wanted by working couple and 1 child. Up to $190. After 5 p.m. 382-3566 or 478-2023.

COUPLE WANT DUPLEX. $150 A month or less. Available Oct. 1. 386-7337 after 6 p.m.

210 HOUSES TO RENT UNFURNISHED

Montreal Trust
1065 FORT 386-2111

4BR house Elk Lake Area
with view of Gulf Islands, 2-acre lot, $325 includes all expenses except phone.

3-BR and den Executive House
beautifully landscaped. University area. Long-term lease available. $325.

WATERFRONT ON PORTAGE Inlet available after September 1st, asking $250 or offer considered from tenant interested in maintaining attractive home and setting. Drive by 121 Kingham Place and Reply with full particulars to Victoria Press Box 377.

BEACH TOWNHOUSE — SIDNEY Luxury 3 Bedrooms, 3 baths, 10 steps to the beach and Private Dock. Magnificent view of the Harbour and Islands. $400 per month or best offer.
PEMBERTON, HOLMES LTD.
384-8124 Night 384-8126

ONE-YEAR-OLD 3-BEDROOM, no-basement home on Triangle Mountain. Available October 1. Carport, wall-to-wall throughout, beautifully landscaped. Long-term rental. Garden lovers and references required. $225. 478-1834.

WILL LEASE BRAND NEW North Saanich waterview home on ¾ acre lot for 2 years to professional couple or small family at $350 per month. Victoria Press Box 339.

360 DEGREE VIEW HOME 2,500 sq. ft. living space, new fridge, stove, washer and dryer. This home is suitable for entertainment for a professional man. 385-4922.

COLWOOD—6 BEDROOMS Available end of August, modern home. $265. References may be required. Before 6 p.m., call 478-3432. Evenings, 478-7365.

GLEN LAKE AREA, ROOMY 2 bedrooms, no basement. Large lot. Available Sept. 1. $165 — references. G. CHAN, Mayfair Realty, 386-2955.

3-BEDROOM — NO BASEMENT, near Simpsons-Sears. Auto. oil heat. $200 per month on lease. Available Sept. 1st. Mayfair Realty, 386-2955.

GORDON HEAD, $190
Modern 2 BR plus Rec. Rm., split-level. Available Sept. 10-73. Western Homes Ltd., 386-3498.

WATERFRONT
1765 Hollywood Crescent. 4 bedrooms, $300. References. Phone 386-2624.

LARGE, MODERN HOME, MUST be seen, University area. 2-year lease, $350 per month or near offer. 477-8436.

5-BEDROOM HOME, DINING room, living room, Cedar Hill area, $250. 6 months lease, 385-3792

3 BEDROOM HOUSE (NO BASEment), partly furnished. $175.00 month. Apply after 7:30 p.m., 1425 Bay Street.

SMALL COZY 1 BEDROOM house, $140. North Quarda area. 385-1538.

3-BEDROOM WALL-TO-WALL, stove. Utilities not included. $230. 384-5746.

3-BEDROOM HOUSE, 1410 LANG Street, $240 includes everything. 383-7526 or 382-2997.

1-BEDROOM CABIN AND TRAILer, $65 per month. Belmont Auto Court, 478-6033.

UNIVERSITY GARDEN HOMES. $225 and $250. No vacancies. Reserve for October 1. 386-6235.

NEWER HOME NORTH RIDGE, 3 bedrooms, basement, rec. room. 479-4491.

2 BEDROOMS, PLUS 2 SMALLER bedrooms, living room, fridge, stove. 382-3688.

3-BEDROOM, NEWLY DEcorated, 840 Cormorant Street. Call 388-5209 or 479-7288.

211 HOUSES TO RENT FURNISHED

1 BEDROOM COTTAGE ON Prospect Lake, September 1st, for 10 months, electric heat, fully furnished, excluding linen. $150. References required. 479-6888.

212 HOUSES WANTED TO RENT

NEEDED BY SEPTEMBER 15, small secluded house or cottage for winter. Prefer near water, under $110. On islands or between Qualicum or Courtenay. Phone Mr. and Mrs. Hall between 6-9:30 p.m. 478-2075.

WANTED: HOUSE TO RENT AT reasonable rent by reliable couple in their 60s. Do not drink or smoke. Prefer rural area. Consider house needing repair or paint as man is carpenter and handy with paintbrush. 382-5545.

WANTED BY SEPTEMBER 1, 3-bedroom unfurnished house or duplex. Good tenants, references can be supplied. Urgent. Please phone 384-1111 Local 25, between 8 a.m. and 5 p.m.

IF YOU DON'T WANT TO SELL your home, we have reliable tenants waiting to rent. Phone Mr. Marshall, Boorman Investment Co. Ltd., 386-9212.

COUPLE REQUIRE ONE OR two bedroom house or duplex, in Colwood-Glen Lake-Happy Valley area. 478-5268 after 6 p.m.

PROFESSIONAL COUPLE WITH gentle dog desire house preferably outside city west. Contact. Major Small, Royal Roads, 388-1687.

2-BEDROOM BASEMENT HOME for newlyweds, with dog and cat. Please? Long term? After 6, 598-1567.

RESPONSIBLE COUPLE, EXpecting second child soon, urgently needs rural or older home in town, for Sept. 1. References. 388-6720.

SMALL HOUSE OR COTTAGE Will do some renovating in exchange for reasonable rent. 592-9860.

QUIET YOUNG COUPLE LOOKing for house $100-$120 a month after 6. 383-8864.

SINGLE STUDENT SEEKS SEcluded cottage for fall term from September 1. References. 382-0062.

DRAFTSMAN AND FAMILY REquire 2 bedroom house $135. Phone collect 743-5257.

215 HALLS, WAREHOUSES, STORES AND OFFICES TO RENT

APPROXIMATELY 4400 SQUARE feet of retail space for rent in downtown Sooke. 478-3424.

10 OFFICES IN APPROXImately 2,400 sq. ft. area. 382-6728.

WAREHOUSE SPACE, 1600 SQ. ft. Glen Lake area. 478-2041.

215 HALLS, WAREHOUSES, STORES AND OFFICES TO RENT

RETAIL SPACE
1,800 SQUARE FEET
In air conditioned building, comparative rents. Good exposure. Heavy traffic count (14,000 per day). For above and smaller or larger premises for stores and-or professional offices please phone B. E. JEFFERY at 598-3321.
JACK MEARS
OAK BAY REALTY LTD.
2194 OAK BAY AVENUE

PRIME GROUND FLOOR SPACE
OAK BAY AVENUE
HIGH TRAFFIC COUNT
AVAILABLE SEPT 1st.
Ideal for boutiques, specialty shops, etc. 13'x31' equal 400 sq. ft. Rent $150. Separate front and rear entrance. Ample parking. Contact 388-5491. Contact resident manager Mr. Hutchins, 592-6193, 2025 Oak Bay Ave.
PARK PACIFIC APARTMENTS LTD.

PROFESSIONALS
Doctors, dentists, accountants; space available in new building to suit your needs—600 to 2,000 sq. ft. One block from Jubilee—Good parking and other amenities.
1939 Lee Ave.—385-5911
HATLEY HOLDINGS LTD.

LANGLEY STREET
1,375 sq. ft. ground floor plus 1,235 sq. ft. storage basement. Immediate possession, excellent rent. Please contact Gilbert W. Calvert, 384-9318 or 479-4593.
C. N. Montague Co.

DOWNTOWN
2800 SQ. FT. GROUND FLOOR STORE, OFFICE OR SHOWROOM COMPLETELY RENOVATED.
ROYAL TRUST CO. 388-4311

TWO MODERN OFFICE SPACES CLOSE TO TOWN AND COUNTRY
900 sq. ft., ample parking. $200 per month. Phone for details.
388-4271 RICK KINNIS 477-9394
J. H. Whittome and Co. Ltd.

AVAILABLE OCTOBER 31, 1973. Office space in new building, approximately 9,000 sq. ft., ideal location, office layout to your specs. Make enquiries to G. W. Clifford, 760 Topaz Ave., 386-3414.

VIEW ROYAL, STORE; 900 SQ. ft. Unheated. Available September 1. $85 per month. Boorman Investment Company Ltd., 111 Government Street. 386-9212.

APPROXIMATELY 2,000 SQ. feet, central downtown, 2 offices, $175 per month. Contact Bob at Competition West, 382-2234.

INDUSTRIAL BUILDING, 2,000 sq. ft. office, plenty of parking. 867 Viewfield Rd. Esquimalt. 382-3023 days, 386-5743 eves.

NEW OFFICE AND WAREHOUSE for rent in good location. 382-9607; 388-4801.

SUITABLE FOR SHOP, OFFICE or warehouse, $105. Located at Hillside and Cedanhill. 383-4231.

1,000 SQ. FT. OR 2,000 SQ. FT. city centre, suitable for store or office. 477-5719 or 477-2106.

LANGFORD, 1002 GOLDSTREAM, storage and or office space. Ample parking. 477-4925.

233 MORTGAGE LOANS AND INSURANCE

FOR THE VERY BEST IN MORTGAGE SERVICES
Phone Rae Investments Ltd. 388-7891
Evenings, Mr. Stuber, 477-3886
Suite 204-493 Burnside E.

MORTGAGE FUNDS AVAILABLE FOR ALL B.C.
FROM 9½% (VICTORIA)
UP ISLAND, LOWER MAINLAND INTERIOR AND NORTHERN B.C.
HOMES, WATERFRONT PROPERTY
LAND OR DEVELOPMENT PROPERTY
Drop us a line, or phone collect. Perhaps we can serve you. Let us have full details of your property so we may give you a quote as to rates, terms, costs, etc., with no obligation on your part.
Cash valuations given on any existing mortgages or agreements sell on low down payment to right party. Long-term lease, reasonable rent. Call owner, 478-3009.

COURTESY TO FELLOW BROKERS
Write or phone
Mr. Len Thomas at
DOUGLAS HAWKES LTD.
990 Blanshard St.,
Victoria, B.C.
PHONE 384-7128 (Collect)
After hours 479-6382 (Collect)

NO BONUS
HOME EQUITY LOANS
Here is your opportunity to borrow the inexpensive way. You may borrow up to 90% of your property value whether your home is paid for or not. No amounts too small or too large. Interviews in the privacy of your own home.
EXAMPLES:

AMOUNT	PAYMENTS FROM
$2,000	$23.00
$3,000	$33.00
$4,000	$47.00
$5,000	$59.00

15 year ammort. — 5 year term.
FOR FAST COURTEOUS SERVICE CALL ME TODAY. Money immediately available.
W. A. (Bill) HODGSON
385-4528 385-8563
24 Hour Service
Byron Price and Associates Ltd.

HOME OWNER'S LOAN
Immediate cash available for second mortgages. Borrow up to $10,000 on the equity in your home. No bonus. No prepayment penalties.
HOUSEHOLD REALTY
Corporation Limited
HOUSEHOLD FINANCE
Corporation of Canada
See your phone book for an HFC office near you

MORTGAGE MONEY
Any amount at current interest rates. Quick decisions. Interviews evenings and weekends. Call JOHN ADDICOTT.
BROWN BROS. AGENCIES LTD.
"Since 1918"
1125 BLANSHARD ST.
385-8771 (anytime)

CANADA PERMANENT TRUST
Prompt
First Mortgages
at competitive rates
Call W. Morson or N. Thomas
386-1361
CANADA PERMANENT TRUST
1125 Douglas Street

FIRST AND SECOND MORTGAGE FUNDS AVAILABLE AT COMPETITIVE RATES. UNLIMITED FUNDS. CONVENTIONAL AND PRIVATE. QUICK DECISIONS. CALL MR. McKENZIE, 386-7521 (anytime). BOORMAN INVESTMENT CO. LTD., 1111 GOVERNMENT ST.

MORTGAGE MONEY
1st-2nd-3rd-Interim Financing. Experience and understanding does help. No obligation.
BILL WESTCOTT
385-7761
D. F. HANLEY AGENCIES LTD.

VIDCO
386-1381
MORTGAGE FUNDS
Any amount, instant decisions

233 MORTGAGE LOANS AND INSURANCE

MONEY AVAILABLE TO BUY MORTGAGES OR AGREEMENTS
NEW OR EXISTING
K. M. JACOBSEN, 382-9191 or 658-8679
CANADA PERMANENT REAL ESTATE DIVISION

MONEY TO LOAN ON MORTgages. Quick decisions. Also agreements and mortgages purchased for cash. See us for top price.
A. BERNARD and CO. LTD.
655 Fort Street 384-9335

MONEY AVAILABLE
Low rates for First or Second Mortgages. Interim Financing. Building Loans, Refinancing.
P. R. BROWN AND SONS LTD.
762 Fort St. 385-3435

MORTGAGE FUNDS
Available for residential properties. Current rates, quick decisions.
BOB JONES 652-1141
BRENTWOOD PROPERTIES AND INSURANCE AGENCY LTD.

CASH FOR YOUR MORTGAGE or agreement for sale. Quick decisions and highest prices paid. M. Braithwaite, Financial Survey Ltd., 384-9305, Res. 592-0638.

234 MORTGAGES FOR SALE

HAVE 3 EXCELLENT INTERIM 1st mortgage situations for $30,000 to $50,000 yielding high rate on short term — call now — D. H. MacGillivray, Roberts Investments Ltd., suite 702 — Bank of Commerce Building, 1175 Douglas St., 388-6691.

$9,000 FIRST MORTGAGE AT 10½%, 5-year term, monthly payment $100.
Avis Mortgage Co. Ltd.
Mr. Leduc, 386-9715, 386-9721
Evenings 383-3750

235 WANTED TO BORROW

$20,000 first mortgage 10½% five-year term. For details phone 386-7521 MR. McKENZIE
BOORMAN INVESTMENT CO. LTD.
1111 GOVERNMENT ST.

WANTED—$30,000 FOR FIRST mortgage. Payments of $300 per month. Victoria Press, Box 310.

240 BUSINESS OPPORTUNITIES

JACK MEARS
OAK BAY REALTY LTD.
"The Professional People"
Coast to Coast
Real Estate Service
2194 OAK BAY 598-3321
201-727

245 REVENUE PROPERTIES WANTED

WANTED
Up and down duplex any area, up to $35,000. Also 5x5 duplex any area, up to $50,000.
385-2471 Hugh Yerex 479-8169
Johnston and Co. Ltd.

247 COMMERCIAL OR INDUSTRIAL PROPERTIES

OPPORTUNITY IN GLEN LAKE
Soon to be the centre of the population core of Metchosin and Colwood. Approximately 11,500 sq. ft. lot in the heart of the village. Now is the time to purchase before this area catches up with the market. Ideal site for commercial enterprise. $24,900. New MLS.
WILF COTTON
388-6424 Res. 479-3876
BAYSHORE REALTY LTD.
512 FORT STREET

UNLIMITED POSSIBILITIES
Fully commercial zoned ¾ acre in prime Colwood location. 150 ft. frontage, easily accessible. Existing improvements include revenue producing Triplex. For appointment to view call
WILF COTTON
388-6424 Res. 479-3876
BAYSHORE REALTY LTD.
512 FORT STREET

ZONED R3 LAND ASSEMBLY
Large enough for large apartment in very popular area. Close to commercial zoning. Full details by calling (Mrs.) Pat Forbes, 477-1841 or 383-2520. BLOCK BROS. REALTY.

WILL LEASE WITH OPTION TO purchase solid older building, about 4700 square feet useable area on 90x110' lot, right adjacent to corner of Government-Hillside, very suitable for professionals, agents, car sales, bank, etc. 383-7786.

LIGHT INDUSTRIAL
5 lots totalling 70,000 sq. ft. available for light industrial or commercial use within 1½ mile of city centre. $160,000. MLS 3505. Mr. A. H. Page, 477-1841 or 383-9982. BLOCK BROS. REALTY LTD.

DEVELOPERS AND BUILDERS
90-unit apartment site complete with plans at the corner of McKenzie and Gordon Head Road. Contact L. Kearns, 477-1801, 9-5, Monday-Friday.

30X165' LIGHT INDUSTRY LOT with rentable house. Mayfair area. Suitable for 3000 sq. ft. office or warehouse. $28,900. ML 4959. Call Mr. R. Rost 386-2961 or Res.: 658-5490, National Trust.

ASKE HOLDINGS LTD.
Company requires commercial lots big or small, with or without buildings. Please call 656-1162.

250 HOUSES FOR SALE

PACIFIC STRATA SERVICES LTD.

PRICE REDUCED FAIRFIELD
SITUATED IN FAIRFIELD ON A BEAUTIFUL LOT AND CLOSE TO EVERYTHING ON A QUIET STREET. FOUR OR FIVE BEDROOMS, LIVING ROOM WITH FIREPLACE, DEN WITH FIREPLACE, DINING ROOM, TWO 3-PCE. BATHROOMS AND KITCHEN COMPLETE WITH RANGE. FULL BASEMENT HAS 2-RCE. BATHROOM, LARGE PANELLED RM., UTILITY RM WITH WASHER AND DRYER PLUS STORAGE SPACE. NEW ROOF AND A COMPLETE EXTERIOR REPAINT WITH KENITEX (15-YR. GUARANTEE). TWO LARGE VERANDAHS AND A SEPARATE GARAGE. NOW ASKING $46,000.
CAM MacLEAN 386-2437

NEARING COMPLETION
TWO NEW 3-BEDROOM HOMES EACH ON APPROX. 1-3 OF AN ACRE ON A QUIET NO THRU STREET. BOTH HOMES OFFER LIVING ROOM WITH BEAUTIFUL NATURAL STONE FIREPLACE, DINING ROOM, KITCHEN WITH EATING AREA, SUNDECKS AND 4-PCE. VANITY BATH. FULL BASEMEN WITH EXTRA ROOMS AND PLUMBING ROUGHED IN. PAVED DRIVEWAY WITH COVERED CARPORT AND MANY MORE FEATURES. BUY NOW BEFORE PRICES INCREASE AGAIN! $34,500 and $34,900.
CAM MacLEAN 386-2437

FAIRFIELD BY THE SEA
JUST A FEW STEPS TO THE OCEAN AND 3 BLOCKS TO BEACON HILL PARK. THIS FOUR-BEDROOM HOME OFFERS LIVING ROOM WITH BRICK FIREPLACE, MODERNIZED KITCHEN, SEPARATE DINING ROOM, 4-PIECE BATHROOM. THE BASEMENT CONTAINS AN EXTRA BEDROOM, SPACE FOR A REC. ROOM, 2-PIECE BATHROOM AND STORAGE. THE PROPERTY HAS A VARIETY OF FRUIT TREES AND FLOWERS AND A SEPARAE GARAGE. ALL THIS CAN BE YOURS FOR $37,900.
CAM MacLEAN 386-2437

DIRECT FROM BUILDER
BRAND SPANKING NEW
CLOSE TO BEAUTIFUL GOLDSTREAM Park
$33,900 with 9% Mortgage
Just finished this beautiful 3-Bedroom 1½ Bathroom Colonial style home is located in a lovely subdivision within walking distance of the Park. Features in this home include top quality Shag carpets throughout, floor to ceiling stone Fireplace, Built-in Dishwasher, 9% financing, Drive-in Garage and excellent Basement. Call QUICKLY THIS IS THE LAST ONE.

DANE DEVELOPMENTS 383-6222

ONLY TWO LEFT
COLWOOD
HUGO HUCKER BEAUTIES
Price $34,900 and $35,500
Two lovely 3 BR. 1½ bath. (master en suite), good size LR with FP, sep. DR, sundeck, full high cement basements with R.I. plumbing, carports; quiet area. To view call J. B. Young, 598-1818, or Robert Young 477-8749. 383-4124 anytime.
Park Pacific Investments

SEAVIEW
Near recreation centre and new hospital in Central Saanich—$508 Bourne Terrace off Amity Rd.—2 or 3 bedroom—16x22' living room, large kitchen, and dinette, many features for pleasant living. Offers to $45,900. 656-5174 to view.

BRAND SPARKLING NEW—$31,900. In City, on Cul-De-Sac, 3 bedrooms, dining room, living room with fireplace, sculptured carpet throughout. Basement awaiting development. 384-6617.

LARGE MODERN HOUSE, GOOD location, basement could be self-contained suite or ? Victoria Press, Box 331.

250 HOUSES FOR SALE

HOMEFINDERS
WALL & REDEKOP Realty Ltd.

BLANSHARD ST. 386-8321

CENTRAL OAK BAY
Near new two bedrooms, part basement home. W-W throughout. Living room with floor-to-ceiling windows and fireplace. Double carport, sundeck and patio. $42,500. MLS 5002. Call G. P. Philip at 386-8321 or 477-3170. Ask about our guaranteed listings

$42,500
OAK BAY
ALMOST NEW
An exceptional home ideally located, close to schools, shopping transportation. Large living room, brick fireplace, spacious kitchen with large eating area opening onto pleasant garden. 2 Bdrms. Expensive carpeting, possible further quality development. MLS 5002. Call Margaret Bridger at 386-8321 or 592-4778. Ask about our guaranteed listings.

LADIES' BOUTIQUE
SIDNEY
Excellent opportunity for your own business. Well located with good potential, 5 yr. lease, 798 sq. ft. Reasonable rent. For complete information and to view call May Hamilton at 386-8321 or 6656-4692. Ask about our guaranteed listings.

OAK BAY:
Split-level 6 months old. 2 bedrooms—choice location. Realistically priced at $42,500. For appointment to view please call J. H. Whalen 386-8321 Res.: 382-7975 MLS 5002. Ask about our guaranteed listings.

TWO BEDROOM HOME
UNDER $28,000
As a starter this cannot be beaten. Immaculate, cozy, on good lot. If you have $2500 and been renting for two years you have the key to your security. Talk to me today John Jenkins. 386-8321. Ask about our guaranteed listings.

THREE BEDROOM HOME
UNDER $20,000
Can you decorate? This home needs internal work. Excellent lot in open country. If you've rented for 2 years and can put down $1000 you have the key to your future. Talk to me today John Jenkins 386-8321. Ask about our guaranteed listings.

CHARACTER HOME
BURNSIDE AREA—$33,900
Lovely large living room, fireplace, with sundecks, new kitchen, developed basement — large and well kept yard. MLS. Call Margaret Bridger, 386-8321 or 592-4778. Ask about our guaranteed listings

SI X MONTHS OLD
Very attractive two-bedroom home in fashionable area of Oak Bay. Spacious living accommodation and double carport. Only $42,500. To view call Ieanor Bray, 386-8321 or 592-1130. Ask about our guaranteed listings.

EXCELLENT BUY
$23,900
Cozy two-bedroom home spacious living room; well-appointed kitchen with eating area. Separate garage; nice lot with fruit trees. To view view call Eleanor Bry, 386-8321 or 592-1130. Ask about our guaranteed listings.

$18,900
See this cozy, 2-bdrm. home on a quiet street; close to shops and transportation. Fair sized lot. To view call Pam Haere, 386-8321 or 385-0595. Ask about our guaranteed listings.

J. D. BOSDET LTD.
120—727 Johnson St. 386-3128

NEW EXCLUSIVE
$31,500
1200 square foot, 2-bedroom, no basement home, high location in Marigold district. Completely redecorated inside and out. Wall to wall throughout. Living room with fireplace and separate dining room. Bright kitchen. An additional 264 square feet of drive-in garage with all the basics completed for family room. Excellent financing.
ALICE MOORE: 592-4529
ED KRAFT: 382-0660

UPLANDS
$54,900
In an area of lovely homes and gardens—L-shaped living room and dining room—family size kitchen, vanity bathroom, three bedrooms. Open stairwell to a beautiful rumpus room, fireplace, 4th bedroom and bathroom. Large workshop and laundry area. Beautiful private garden. MLS NO. 5166. A must see. Call:
ALICE MOORE: 592-4529
ED KRAFT: 382-0660

GORDON HEAD SEAVIEW
$54,900
Deluxe home with swimming pool. Spacious living room, separate dining room. Family kitchen. 3 bedrooms ensuite off master bedroom. Downstairs has a deluxe family room. 3-piece bathroom, 2 extra bedrooms. Large wrap-around sundeck, really built for family living. MLS No. 5063. Call:
ALICE MOORE: 592-4529
ED KRAFT: 382-0660

VALUE PLUS
We believe that you get what you pay for in this charming home in Broadmead. 5 attractive bedrooms, 3 full bathrooms, elegant living and dining rooms and the very nicest, warmest, friendliest, family room cum-kitchen you could ever find. Carpets fixtures and fittings have been carefully selected and the entire house appears to have been built for comfort and convenience. For further information and appointment to view this exclusive home, call
NORMA HILL or HAZEL CLARKE
386-2911 or 382-9707
anytime
Homefinders, Wall and Redekop

QUALITY HUCKER-BUILT HOMES
Homes now under construction on Ronald Rd. off Sooke Rd., Colwood
All homes are 3 BR, wall to wall, 1½ baths, full basement with area for rec. rm. and other rm., rough-in plumbing and basement.
Buy now and choose your own colors.
Phone H. Blake, Hugo Hucker Const. 382-9212. Res. 383-4372.

PORTAGE WATERFRONT
(at 2852 Admirals)
Go boating or just feed the swans from your own wharf. 2-bedroom home on a ½-acre lot. Featuring picture windows for good viewing. L.R. 22x15, F.P. family size dinette, kit. with built-in range, fridge included. Rumpus room down also third bedroom and 2-piece bathroom. Carport with work area and sundeck. $45,000. Ph. 382-4853.

TRANSFERRED
2259 MILLS ROAD, SIDNEY
Custom built home, 3 bedrooms rec. room, open beam ceiling, carport and sundeck. Asking $32,500. But we are open to offers. 656-4161 or 656-1260.

ALMOST ½ ACRE, 1400 SQ. FT. 3-bedroom, no basement, $27,900. Low downpayment can be arranged, not VLA. Drive by 2777 Sooke Road at Glen Lake.

PRIVATE SALE, 851 CANTERBURY, 2-bedroom, large living room with fireplace, Phone Robin after 6, 479-5920.

OAK BAY 4 BEDROOM DELUXE home, 2200 sq. ft., separate DR., 3 baths, $59,500. 592-2744 evenings only.

FUNKY WINKERBEAN

FRED BASSET

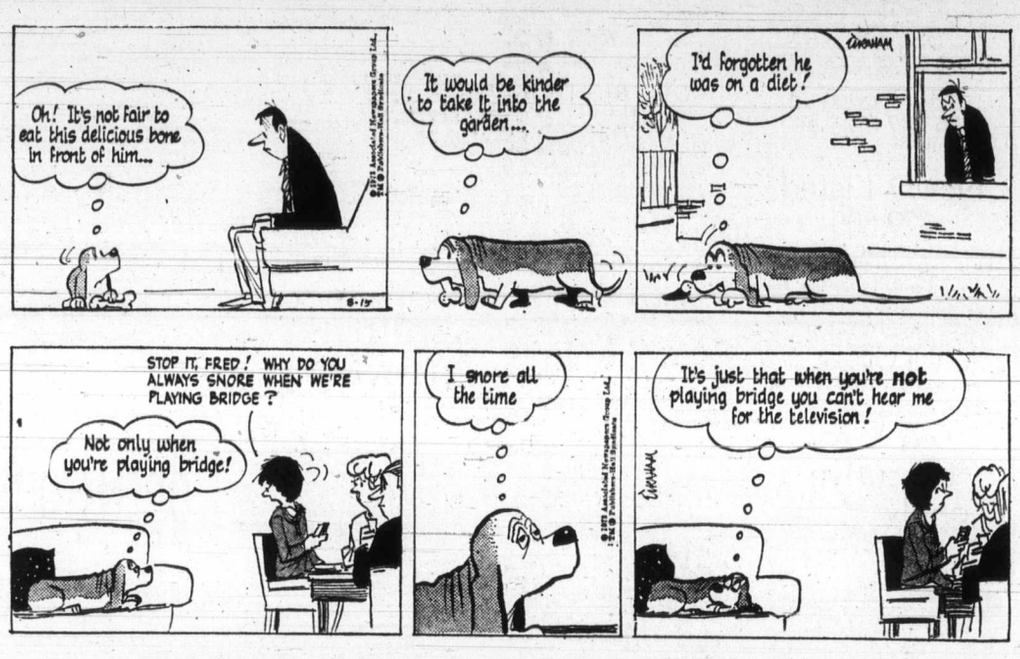

TUMBLEWEED

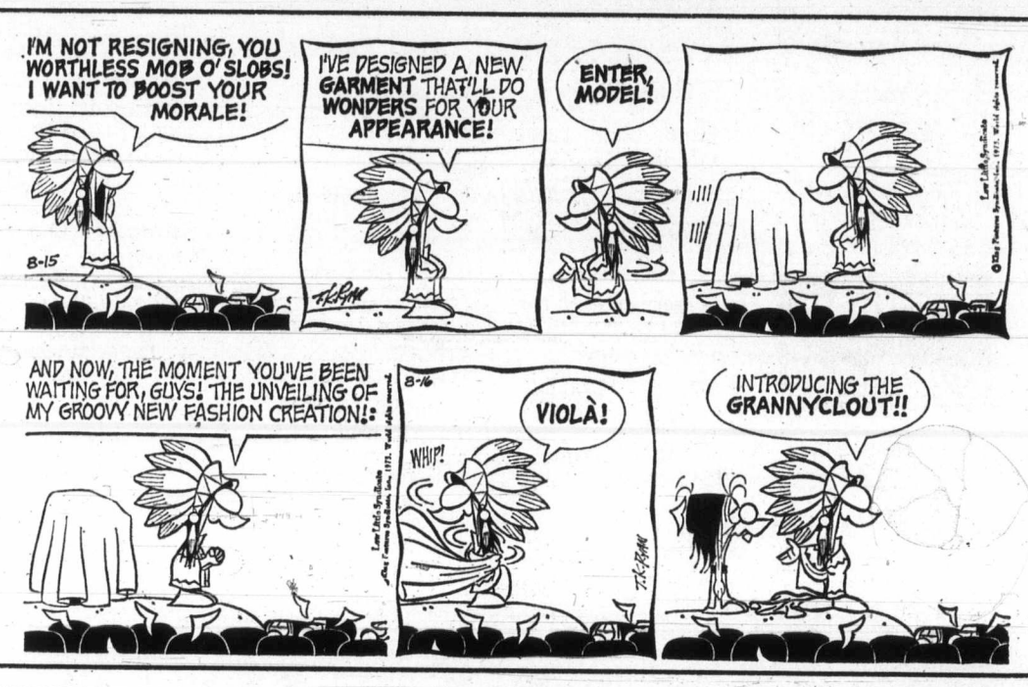

250 HOUSES FOR SALE

WHITTOME'S
4520 West Saanich Rd.
Royal Oak Branch
479-1667

OPEN HOUSE
WED., 1:30 - 4:00
1037 Cloverdale
Four Bedrooms
In Time for School
Beautiful Dutch Colonial with 4-B.R. and bath up — lge. L.R. and D.R. — big kitchen and ½ bath down. Large lot, fruit trees, partial seclusion. H.W. heating and full set of storm windows make this home a very economical buy. Asking for offers on $40,500. MLS No 5035, 479-1667, BRIAN J. BROWN.

OAK BAY
This lovely 3-bedrm. home is being offered at the realistic price of $69,900. Nearly 3000 sq. ft. of comfortable living — 3 bedrms. — den — rec. room — 4 bathrms. — 5 fireplaces. Private secluded patio. Tree ringed one third acre lot — close to Beach Drive and the Yacht Club. This is a must to inspect — you'll be pleased at what you see. To view call LILLIAN HENDY, 479-1667.

OLDER HOME
OAK BAY
ONLY $26,900
Very valuable lot near Oak Bay Village. Living room, Dining room, kitchen and Den on main floor. Three bedrooms up. Three-pce. bath. Full concrete basement. Oil Hot water heat. Immediate possession. To view dial 479-1667, CLIFF STRETCH, 592-3969.

HAPPY VALLEY COACH HOUSE
5 Ac.
Five interesting acres in scenic Metchosin on William Head rd. — a place for a horse or 2. Hobby Farm or "You name it." Corner property with frontage 881 ft. and a side road 231 ft. The rambling old home has a very rustic L.R., French doors, leaded glass — 2 fireplaces — a place to extend your imagination! Asking $47,500. For more information, please call 479-1667. EVELYN PERSICKE. 383-3929

J. H. Whittome and Co. Ltd.,
Royal Oak Branch

CADBORO BAY REALTY
Homes in the Carboro Bay, Gordon Head, University area. Phone 477-9511.

250 HOUSES FOR SALE

DOUGLAS REALTY
385-8784
12 CENTENNIAL SQUARE

ESTATE SALE
SECLUSION HOUSE AND 4 LOTS
Solid comfortable older 2-bedroom (not without charm) home on 4 subdivided sewered lots. Excellent holding property! The grounds are neat, well landscaped, tool shed, several other small outbuildings, and offers absolute seclusion just 5 minutes from town. First time on the market at $49,500. For appointment to view please call: Jackie Waldron, 385-8784 anytime.

TOWN AND COUNTRY $18,900
Partly renovated 2-bdrm. home in popular area at a price you can afford! Well-to-well in living room, family sized kitchen plus separate laundry room. Fully fenced yard with fruit trees. Hurry on this and try your offer. RICK KALLSTROM, 385-8784 or 386-0751.

$34,900
COLWOOD
3 bedrooms, 3-yrs.-old on a quiet cul de sac in an area of quality homes. Offering a bright kitchen, separate dining area and a basement with rec. room, spare bedroom, workshop and still more room for development. This property must be seen. RICK KALLSTROM, 385-8784 or 386-0751.

HIGH GORGE
BRIGHT, CHEERY
Lge L. Rm., Dining area, elect. cab. kitch., bedrm., plus extra attached accommodation and tool shed, lovely lot trees, shrubs, etc.
This is an excellent buy on todays market, full price only $18,900. For appt. to view phone MR. VINT — 385-8784.

OLYMPIC REALTY LTD.
385-5741

BRAND NEW
Glen Lake area. 3 BEDROOMS, full basement, close to schools. Quiet cul de sac. Choose your own color scheme and carpeting. $35,900.
ELLWOOD NAULT
385-5741 or 388-4150

BY OWNER, FAIRFIELD, $21,500. 478-6271 after 6 p.m.

250 HOUSES FOR SALE

P.R.B
P. R. BROWN AND SONS LTD.

OAK BAY
Two bedrooms completely redecorated stucco bungalow consists of bright living room with fireplace, dining room off kitchen and a laundry room. All situated in a very desirable area. Please come and see this one. $26,000.
CASEY LEUVEN
385-3435 479-6661
—P.R.B.—

P. R. Brown and Sons, Ltd.,
763 Fort St., Victoria, B.C.

UPLANDS WATERFRONT
This outstanding executive home of approx. 3400 sq. ft. is situated on almost an acre RIGHT ON THE BEACH in this exclusive area. The construction and finish are superb — replacement at todays costs would be prohibitive. The lovely grounds offer peace and seclusion from which to view the ever changing sea vistas. If you are interested in custom quality and prime waterfront please call me for details.
Mrs. Baxter
385-3435
Anytime

FOR SALE
Royal Trust
"THE FIRM THAT SELLS"
3400 DOUGLAS ST.
384-8001

BURNSIDE WEST
Five-bedroom older home situated on 11,500 sq. ft. of commercially zoned property. Excellent holding property or apartment site. Close to shops, schools and on the bus line. Asking $43,500.
CHES HAYS, 384-8001 or Res. 477-8324.

PRIVATE
Beautiful, 3-bedroom home, newly decorated, with wall-to-wall carpet, drive-in garage, full basement close to downtown. $24,500 low down payment. 479-2209.

250 HOUSES FOR SALE

MAYFAIR REALTY
3153 Douglas St. 386-2955
WOODWARD'S MAYFAIR CENTRE

SECLUDED WATERFRONT
E. Sooke. Ideal retirement or retreat. 81' waterfront plus 1000 sq. ft., 2 and den or 3-bedroom home. Only 2 years young and built to VLA standards. Situated on 2 acres of wooded property. Good well. Grand fireplace. IN TOP CONDITION. Priced to sell $52,000 (terms). LOU BLOOMFIELD, 386-2955 or Res. 598-5415. MLS 4886.

OAK BAY BORDER
Exclusive listing of ½-acre secluded, beautifully landscaped grounds. Lovely home with large living rm., with large living room, fireplace, fireplace, dining rm., modern kitchen with sep. utility rm., 3 bedrms., 1½ baths, family rm., with fireplace and sliding glass drs on to very private patio. $45,000. Please call LEIGHTON NOBLE, 386-2955 or res. 658-8968.

3 NEW HOMES BRENTWOOD
All three bedrooms with ensuite bath. Full basements, sundecks over carports. Underground wiring, on sewer. $37,500 to $37,900. Call LOU BLOOMFIELD, 386-2955 or Res. 598-5415.

SIDNEY
$29,000
Very clean, 15 years old, 3 possibly 4-bedroom home situated on double lot in quiet area just blocks from school and 2 blocks from shopping. Double paved driveway and large fenced back yard. Knotty pine finish in 3rd bedroom; large kitchen and large utility room. This house is much bigger than appears. To view call DAVE MARSHALL, 386-2955 or res. 656-2056.

NEW HOME
GORDON HEAD!
New 2-bedroom home now under construction in choice location, close to schools and university. Priced at $32,900 direct from the builder. Act now, call Dab Penman for appointment today.
KASAPI CONST. CO. LTD.
386-6191 Evenings, 479-7382

ACREAGE! PLUS!
2.87 acres and a 3 bdrm. home. Fireplace, separate dining room, double garage shake siding, low taxes. MLS 4930. Call Margaret Bridger, 386-8321 or 592-4778 Homefinders, Wall and Redekop.

FOR SALE BY OWNER. 715 GENEVIEVE. 4 bedrooms, 2 bathrooms, full basement, 9 years old on large lot, good soil. 10 minutes to town. 479-1928 or 479-3247.

250 HOUSES FOR SALE

BICO
BOORMAN INVESTMENT Co. Ltd. — 386-7521

CENTRAL SAANICH
BRENTWOOD AREA
UNDER CONSTRUCTION
Be early, choose colors, etc. Three bedrooms, master ensuite, living room with fireplace, opening to dining room, sliding doors to sundeck. Drive in carport. ¾ basement, all new home subdivision. Price only $35,500
Call Now:
STAN CORNISH
386-7521 Res. 592-6079

MAPLEWOOD
$33,500
3-bedroom immaculate home owner built and in mint condition. Gardener's delight with shrubs and fruit trees. A must to see. Call
386-7521 DEAN ELLIOTT 383-7339

SIDE BY SIDE DUPLEX
IMMACULATE AND SPACIOUS
Near Dallas waterfront, nicest location in City. Could be converted to single residence. Garden like Beacon Hill Park in miniature. Reasonably priced at $49,500. View by appointment only.
386-7521 Mrs. O. Zachary 592-2265

UPLANDS
Near Uplands Park and Willows Beach
Large stucco bungalow. 3 bedrooms (with room for a fourth). Double plumbing. 22 ft. living room with picture window and fireplace. Guest size dining room with glass sliding doors leading to 14x18 sundeck. Main rooms have broadloom wall-to-wall carpeting. Full basement with 22 ft. rumpus room. Attractive and secluded garden, fenced at rear. MLS 5222.
$58,900
JACK BOORMAN
386-7521 592-4186

UNDER CONSTRUCTION
Choose Your Onw Colors
3 bedrooms, ensuite plumbing. Full basement with 2nd fireplace. To be landscaped. Good financing. $35,500. Call:
386-7521 DEL HOEGI 383-1640
1111 Government St.

B.C. LAND AND INSURANCE AGENCY LTD.
W. J. LINDSAY LTD.
Royal Oak Shopping Centre
479-7111 656-5040

250 HOUSES FOR SALE

HENRY BITTERMAN LTD.
2700 Government 386-2971
SAVE . . . $ $ $ . . . HUNDREDS
Our Commission—only 4%
4% 4% 4% 4% 4% 4% 4% 4% 4%

COUNTRY LIVING
1 ACRE
Overlooking Portage Inlet.
Beautiful view — Nice yard
Large hime—Mint condition
Gracious living — Sep. DR
Large Crestwood Kitchen

CENTRAL SAANICH
½ ACRE
2 BR up — One down —
Deck High basement
Near Elk Lake — Rec. Room
L-shaped LR and DR
VLA approved
Ocean view — $38,500
BLAIR SCOTT
386-2971 478-5912

Engineered Homes
Canada's Most Honored Builder
NEW HOMES
IN SIDNEY
ON
SIMKIN PLACE
1 BLOCK OFF RESTHAVEN
ON HENRY AVE.
AND IN
NORTHRIDGE TERRACE
On Vanalman Ave.
Call Anytime
Rowan Ragan Harry Atkey
383-3826 Or 598-1737
Engineered Homes
385-6211 19 Cadillac Ave.

Johnston
REALTORS—APPRAISERS
SINCE 1903
1306 BROAD ST. — 385-2471
JOHNSTON AND CO. LTD.

$28,500
SAXE PT. AREA (ESQ.)
Close to water with good seaview, 2-bedroom house with in-law suite. Beautiful Alcan aluminum siding has made this the most prominent house on the street. Great potential here for further development.
HUGH YEREX
385-2471 479-8169

HANDYMAN SPECIAL
TOWN AND COUNTRY
$22,900
Owner says "Sell." No-step 2-storey home, 1 large and 3 small bedrooms, kitchen with eating area, living room, carport, fenced front yard. Make an offer.
BILL McCULLOCH
385-2471 479-4487

HENDERSON REALTY
WE BUY, SELL AND TRADE
385-9741 ANYTIME

FANTASTIC VIEWS
Mountains, straits, city. Immaculate 3-bedroom home on ½ acre landscaped lot, 17x13 living room, with W-W and fireplace. Modern kitchen has large dining area, 2 bedrooms and 4-pce. bath complete main floor. Downstairs is 17x13 rec room with fireplace, 3rd bedroom and 2-pce. bath and workshop. New greenhouse. Asking $43,500. MLS 4188.
BILL McCARTER 385-9741

250 HOUSES FOR SALE

Fairfield
Near The Sea
Large two storey family home. Three good sized bedrooms on 2nd floor and spacious bathroom. Extra bedroom cum den on main floor. You'll like the living room with it's large bay window — leaded glass doors leading to dining room. Kitchen with eating area. There's a front porch and a nice sun deck at the rear of the house. Perfect for the larger family. Priced at $32,900. Call LORETTA HOGARTH 592-2407 or 592-3537.

Whyte & Gower
Oak Bay
Properties Ltd.
2227 Oak Bay Ave.

WAGON TRAIN HOMES LTD.
NOW HAS
— Mariner
— Fowler
MODULAR HOMES
THREE HOMES
Now on Display
AT
974 Goldstream Ave.
CMHC AND VLA APPROVED
386-3291 or 478-7333

NEW - $35,900
CLOSE TO SEA
NEAR MARINA
Quiet residential cul de sac, 3 bedrooms, 1½ bathrooms, wall-to-wall carpeting, large sundeck, tremendous high basement area with roughed in fireplace, room for two extra bedrooms and very large hobby-workshop area. Roughed in for 3rd bathroom.
SEWERED LOT
G. E. Bus Ryan, 385-9741
J. A. Henderson Realty Ltd.

Seaboard CONSTRUCTION
SPEC. AND CONTRACT HOMES
652-1526

REESON AND PINCH BUILDERS and Developers have completed and near completion 2 3-br. homes. Fireplace in front room with sliding glass doors leading to large sundeck. W-W carpet including all BRs. Priced from $29,400. Drive by Pollard Place and Piercy Ave. in Sidney. Or for viewing phone Dave Williams at 388-4740.

BY OWNER, CORDOVA BAY
4866 Maxine Lane
3 Bdrm., 1½ baths, 2 years old, LR, with floor-to-ceiling slate FP, large DR, W.W carpet throughout. Full basement with extra rooms roughed-in. $36,500. View by appointment only. 658-8855.

BY OWNER
4-bedroom home on high treed lot, great view, partial basement, quiet location in Saanich, close to all amenities. $31,750. No agents. 477-5335 or view at 1640 Broadmead Ave.

TRANSFERRED. ONE-YEAR-old, 3-bedroom home, finished rec room with adjoining patio and sundeck, carpeted throughout, close to schools and shopping centre. Sidney. 656-1260.

MUST SELL BEFORE AUGUST 31, large 2-bedroom home, shag carpeting, fireplace, large carport, full basement, close to schools and shopping. Phone evenings 656-2473 or 656-4774.

THREE BEDROOM HOME, NICE big living room, and part basement, nicely fenced lot, close to Simpsons-Sears and schools. Very quiet district. Asking $22,000. 383-3086.

BY OWNER — 3-BEDROOM home, near Lansdowne School. Offer closest to $35,000. 592-6392, after 6 p.m.

Bride 'n' Groom

563
by Laura Wheeler

Crochet Bridal Party wardrobe for "let's pretend" fun.

Give a child hours of paly! Crochet bridal gown, headpiece, train for 11½" doll, bridesmaid's gown for 9" doll, groom's tuxedo, ruffled dickey. Pattern 563: directions.

Seventy-five cents for each pattern — Cash, cheque or money order. Add 15 cents for each pattern for first-class mailing and special handling — to Laura Wheeler, care of The Daily Colonist, Needlecraft Dept., 60 Progress Ave., Scarborough, Ont. Print plainly Pattern Number, your name and address.

All New for 1973! Fashion-inspired Needlecraft Catalogue — more knit, crochet styles, crafts. FREE directions 75c.

New! Instant Money Book. Learn to make extra dollars from your crafts $1.00, Instant Crochet Book $1.00, Hairpin Crochet Book $1.00, Instant Macrame Book $1.00, Instant Gift Book $1.00, Complete Afghan Book $1.00, 16 Jiffy Rugs Book 60c, 12 Prize Afghans Book 60c, Quilt Book 1—16 patterns 60c, Museum Quilt Book 2, 60c, 15 Quilts for Today Book 60c.

Slimming Seaming

9095
SIZES 34-48
by Marian Martin

ARROW SEAMING has the marvelous, magical effect of making you look thinner through the middle. Scarf-tie tops off neckline softly.

Printed Pattern 9095: Women's Sizes 34, 36, 38, 40, 42, 44, 46, 48. Size 36 (Bust 40) takes 3¼ yards 39-inch fabric.

Seventy-five cents (75c) cash, cheque or money order for each pattern — add 15 cents for each pattern for first-class mailing and special handling. Print plainly Size, Name, Address and Style Number.

Send order to MARIAN MARTIN, care of The Daily Colonist, Pattern Dept., 60 Progress Ave., Scarborough, Ont.

New! Spring-Summer Catalogue! We love to design for you — over 100 town, vacation, glamor styles. Choose one pattern free! Send 75c now. Instant Fashion Book $1. Instant Sewing Book — sew it today, wear it tomorrow $1.

250 HOUSES FOR SALE

CANADA PERMANENT

ON DOUGLAS AT FORT
382-9191
OPEN TILL 6, SAT. TILL 4:30

EXCEPTIONAL LOCATION
NEW LISTING — $38,500
3 BRs, 1½ baths, full bsmt., with some development. 10 yrs. old, hardwood floors, separate dining room, it has just what you want including gardens and trees. EXCL. SID HASLAM, 477-1994, GRAY LAITE, 656-5267 or 382-9191.

WOODED PRIVACY
3.7 ACRES
4 BR's, 2½ baths, family size LR, sunken family room with floor-to-ceiling natural rock fireplace. Modern kitchen, full size DR, dble. garage. This is new and just listed. Price $69,900. LEN DREGER 479-5764, VICTOR M. SMITH 383-8593 or 382-9191. EXCL.

HIGH OAK BAY
OCEAN VIEWS
QUALITY EXECUTIVE HOME
Features 3 BRs., master 4-pce. ensuite, 2½ baths, extra large kitchen, panelled den with sliding door to outside, recreation room with FP, cross hall, dining and everything you ever expected. A one owner home. $75,000. MLS 4950. GRAY LAITE, 656-5267, SID HASLAM, 477-1994 or 382-9191.

WATERFRONT
BEACH DRIVE UPLANDS
1.36 Acres
Extra quality home on two grounds levels, 4 BRs., 2 Bthrms., large DR, recreation room with wet bar off and much more. The gardens are possibly the finest in this area. Yacht club views. Patios to follow the sun. $165,000. GRAY LAITE 656-5267 or SID HASLAM 477-1994 or 382-9191.

BE YOUR OWN BOSS
In Victoria, the rest home business is a good business, check the following:
JAMES BAY—Licensed for 12, Immaculate, full and very well operated, close to everything. Price $60,000.

ROCKLAND AREA—Beautifully renovated older home, located in one of the finest area of the city, licensed for 15. $90,000. VICTOR M. SMITH 383-8593, LEN DREGER 479-5764 or 382-9191.

ONE ONLY
OAK BAY
2 or 3 BR Co-Op on Beach Drive. Extra large LR with electric FP, separate DR, large sundeck, unobstructed view of oceanfront and marina, vacant, immediate possession. Don't miss this one. VICTOR M. SMITH 383-8593, LEN DREGER 479-5764 or 382-9191 EXCL.

SUPER NEW LISTING
TRADE IN
$27,900
Lovely 2-bedroom, no basement (crawl space) located in Gordon Head on lovely treed road. Approx. 10 yrs. old, this gem is ready for immediate occupancy. It has a large living room with fireplace, both bedrooms have W-W shag, large dining room, enclosed sun room, galley kitchen with loads of cupboards, separate garage plus fruit trees in rear garden. Don't miss this buy, it is a beauty.

DANE DEVELOPMENTS 383-6222

SIDNEY
2123 BRADFORD AVE.
Direct from builder. 3 bedroom, basement, carport and patio. Carpet throughout, paved driveway, at a low price of $28,900. For more information phone Mike, 656-4066, or Vic 656-4003.

250 HOUSES FOR SALE

HOMEFINDERS

WALL & REDEKOP
Realty Ltd.
DOUGLAS STREET 386-2911

OAK BAY BORDER
—close to all facilities
—an excellent home, 19 years young
—4 bedrooms
—living room with fireplace
—dinette, large kitchen
—beautiful garden!
—asking $36,000
IRENE VAN' 384-9191, 386-2911

SOOKE AREA—SAEENOS
VLA QUALIFIED
Two bedroom cottage on 50x120 view lot—two similar vacant lots adjoining. Total price $21,500. For viewing, call
JOAN HUCKERBY 642-3788, 386-2911

GORGE
New listing. Lovely 2-bedroom home with attached garage. Bright kitchen with large dining area overlooking garden. This home can be financed to suit the individual. Asking $28,000.
LOLA CLARK 479-3010 or 386-2911

HIGH VIEW LOCATION—$32,900
Well treed with seclusion and view. Close to town, good size living room with fireplace. Large dining room and kitchen, 2 bedrooms on main and two down, could be 3. Call quickly. New MLS 5217.
AUDREY GRIMSHAW, 386-2911, 592-4357

WATERFRONT—$42,500
Within 7-mile circle. Lovely, 3-bedroom home with beautiful sundeck overlooking the glimmering waters of Prospect Lake. Swimming, boating, water-skiing all at your own back yard. Completely finished full basement with W.W. throughout home. A must to see! MLS 4931.
LOLA CLARK, 479-3010, 386-2911

Since 1904
Ker and Stephenson LIMITED
385-3411

RETIRING

JUBILEE AREA
Spotless, charming, 2 bedroom house. Full basement with 3-piece bathroom and extra rooms. Must be sold to settle estate. Asking only $27,500. Call Gordon Hutton at 477-5952 or 385-3411 to view.

BRAND NEW HOMES
Only 2 Hucker built homes left in the Colwood area. 3 bedrooms, 1½ baths, wall-to-wall throughout, full basement homes. $34,900 and $35,500.

GOLDSTREAM — $33,900, 9% MORTGAGE. Lovely colonial 3 bedroom, 1½ baths, wall-to-wall shag throughout, floor to ceiling stone fireplace, and for the ladies built-in dishwashers.

For further information and-or viewing call MURRAY LAWSON 592-7876 or 383-4124 anytime. Park Pacific Investments Ltd.

Investors
SYNDICATE REALTY LIMITED
620 Broughton St. 386-7721

For prompt and efficient service, consult our real estate staff (24 Hrs.).

Knit and Crochet!

654

by Laura Wheeler

You're in great form in a low-waist skimmer with side-pleat zing. Bright scarf plays hide-and-see with the yoke line. Hurry, send now!

Printed Pattern 9431: Misses' Sizes 8, 10, 12, 14, 16, 18. Size 12 (bust 34) dress 2⅛ yards 45-inch; scarf ⅝ yard.

Seventy-five cents (75c) cash, cheque or money order for each pattern — add 15 cents for each pattern for first-class mailing and special handling. Print plainly: Size, Name, Address and Style Number.

Send order to Marian Martin, care of The Daily Colonist, Pattern Dept., 60 Progress Ave., Scarborough, Ontario.

New! Spring-Summer Catalog! We love to design for you — over 100 town, vacation, glamor styles. Choose one pattern free! Send 75c now. Instant Fashion Book, $1. Instant Sewing Book — sew it today, wear it tomorrow, $1.

Bright Scarf

9431
SIZES 8-18

by Marian Martin

Knit one, crochet the other! Add variety with vivid tops.

Stripes have it! Knit tops in ripple design — crochet laced vest in shell stitch and open rows. Use worsted. Pattern 654: top, sizes 4-10; vest, 2-12 included.

Seventy-five Cents for each pattern — cash, cheque or money order. Add 15 cents for each pattern for first-class mailing and special handling — to Laura Wheeler, care of The Daily Colonist, Needlecraft Dept., 60 Progress Ave., Scarborough, Ont. Print plainly Pattern Number, you Name and Address.

All new for 1973! Fashion-inspired Needlecraft Catalogue — more knit, crochet styles, crafts. Free direction 75c.

New Instant Money Book. Learn to make extra dollars from your crafts $1.00; Instant Crochet Book $1.00; Hairpin Crochet Book $1.00; Instant Macrame Book $1.00; Instant Gift Book $1.00; Complete Afghan Book 60c; 16 Jiffy Rugs Book 60c; 12 Prize Aghans Book 60c; Quilt Book 1—16 patterns 60c; Quilt Book 1—16 patterns 60c; Museum Quilt Book 2 60c; 15 Quilts for Today Book 60c.

250 HOUSES FOR SALE

Western HOMES Ltd.
817 FORT ST. 386-3494

One Year Old
$45,900
The best buy I know in this price range. Nearly 1300 sq. ft. on main, consisting of large lovely beamed ceiling living room with floor-to-ceiling fireplace, good size dining room, big bright kitchen, glass sliding door to spacious sundeck, with nice views of ocean. 3 Bdrms. up, W-W throughout, plus 3-Pce. bath down and 450 sq. ft. completely finished Rec. Rm. with fireplace. MLS 4829. To view phone:
Bill Wilson
478-2253 or
386-3494

10 Mile Pt.
Family Home
$59,500
A beautiful family home located on 10 Mile Point offering peace, quiet and seclusion. Situated on large lot, this well maintained home features a large living room, separate dining room, 3 or 4 bedrooms and a complete family rec room and is a real comfortable, well maintained home for you and your family. An expansive sundeck located at back affords privacy and quietness for those summer BBQ's. To view this MLS (5096) listing today, phone:
Neil MacDonald
386-3494 (24 hrs)

Newly Listed
$29,500
Simpsons Sears area, approx. 1200 sq. ft. on main, plus full basement. Good sized living rm. and fireplace, big bright kitchen with eating area, 2 large bedrooms, separate dining room can be used as 3rd bd. rm. Basement contains drive-in garage, workshop area and in-law suite. Phone
Bill Wilson
Res.: 478-2253 Off.: 386-3494

Sea View
Executive
Family Home
Unique custom designed family home with a panorama of views rarely for sale at any price. The entertainment sized living room features a ROUNDED WHITE BRICK FULL HEIGHT FIREPLACE, and opens into the formal dining room. A family sized kitchen with SUPERIOR CABINET WORK, AND full sized master bedroom including LOTS OF CLOSET SPACE AND 4-PIECE EN SUITE BATH ALL OVERLOOKING HARO STRAIT, THE GULF ISLANDS AND SPECTACULAR MT. BAKER. A family den completes the over 1600 square feet of comfortable living on the main floor. Included in this lovely home are THREE MORE BEDROOMS, — TOTAL OF THREE BATHS and a LARGE FAMILY-SIZED RECREATION ROOM. CAREFUL ATTENTION TO DESIGN has given spaciousness, comfort, and easy-care living to this outstanding view property. Asking price $68,900. To view this new exclusive call
Neil MacDonald
386-3494 (24 hrs.)

Montreal Trust

MINIATURE GARDEN
IN TOWN HOUSE SETTING
NONE BETTER THAN THIS
You want to retire, but you still want a small garden area to putter in, and a good neighborhood to live in. THEN HERE IT IS!! The most attractive townhouse living accommodation available today. Each unit has a fenced back garden and the 18-unit complex is immaculate in every aspect. A house is too much work and condominiums don't give you enough room. If this is the case then this is your new home priced at $28,700. Call me for more information on this exclusive listing. We can take your home in trade.
384-7380 NEIL RAWNSLEY 386-2111

NEW LISTING — EXCLUSIVE
SOUTH OAK BAY
Completely renovated and in excellent condition throughout maintaining the warmth and charm of the older type of Tudor decor. Spacious entry to a cosy living room with fireplace. Separate formal size dining room also with fireplace with access to sundeck. Ideal for a family, the home offers 4 bedrooms plus a den or 5 bedrooms. There is one complete bath with three half baths. Property has been completely rewired and replumbed and has oil-fired domestic hot water service. Single garage and work bench plus carport. Much sought-after location close to transportation, shops and schools. Must be seen inside to be appreicated. For further details and viewing this home at an asking price of $47,900 please contact:
ALAN WESTGATE
386-2111 656-3423

THE GOOD LIFE
COUNTRY STYLE
Have you ever thought of enjoying country living in a near new home. How about a dip in the pool after a long, hot day, or just taking in a relaxing view of valley farmland from the deck. The home is one of the most attractive of its kind. On the main floor are three good size bedrooms, one four-piece bath and two-piece ensuite. The living and dining room are enhanced by a raised hearth fireplace, sliding doors out to a covered deck and a very different entrance. Access to the wrap around deck is also off the kitchen. The lower level development includes another bedroom, 2-piece bath and rec. room. Add to this a first class 40 ft. heated and filtered pool with patio area and completely fenced and the result is one of the best bargains to come along in along while. The asking price is $52,900. To view this fine country home call
MICKAEL McKENNA
386-2111 592-3611

National Trust
SINCE 1898
2 OFFICES
HILLSIDE SHOPPING CENTRE
386-2961 or
DOWNTOWN, 1280 DOUGLAS
388-5451

OAK BAY
$85,000
GRAND HOME
MUST BE SOLD
Over 4,000 sq. ft. of spacious family living. Almost an acre of well landscaped land. Plus many extra features to numerous to mention. ML 52577.
CALL SYL SHUMKA
Off: 386-2961 Res: 385-7373

250 HOUSES FOR SALE

WHITTOME'S
706 FORT ST. 388-4271

DO IT NOW
Be sure to see this immaculate stucco bungalow with 2 Bedrooms, Living, Dining room, kitchen, full basement ready for development. Situated on a nice lot in Tattersall area it is close to all amenities and we can get you settled in ready for school opening. Asking price is only $29,500. (4904). See it today by phoning:
"Army" Armstrong
388-4271 479-2855

Central Saanich
2 yrs. old, 1st time offered for sale — 4 bedrms., 3 up and 1 down. 1½ bathrms. up. Bathrm. roughed in down. Fireplace in living rm. Wall-to-wall carpet. Sundeck with fabulous views off the dining rm. Rec. rm. and utility down. To view:
388-4271 THE ZIEGLERS 592-1768

HIGH QUADRA
3 bedrooms, 2 bathrooms, living room with floor to ceiling fireplace — quiet cul-de-sac. 20x30 ft. area for rec. room. Sundeck, carport. Possession Aug. 15, 1973. To view call:
388-4271 THE ZIEGLERS 592-1768

MOVE RIGHT IN
3 BDRMS.
Owner will consider offers on $33,600. Spotless no basement bungalow in lovely treed area in Glen Lake. 70x150 lot. Fireplace, W.W. in living and dining room. W.D. connections in utility. OOM furnace, private patio, lovely yard, near schools. View anytime. MLS 5013.
388-4271 SHIRLEY WILDE 478-2459
388-4271 RUTH LUKAITIS 477-5306

SIDNEY
4 BEDROOMS
A lovely home with three bed rooms on main floor and a fourth in basement with 2-piece bathroom. Recreation room ready for completion. Large, fenced back yard, ideal for children and animals. Carport with sundeck off dining room. Asking $36,000, will look at offers. For further information call:
TED RADWAY
388-4271 477-6176

TWIN
SIDE X SIDE
DUPLEXES
Be the first to view these attractive almost new 2-storey duplexes on separate lots in a quiet area of Esquimalt, close to bus and shops. Smart exteriors of white stucco, siding and old brick trim. Each side features on the main floor cozy living room, beautiful kitchen with sliding doors to patio, 2-Pce. bathroom, utility room with automatic washer and dryer, storage area. Upstairs are 3 bedrooms, deluxe 4-pce. vanity bathroom, beautiful broadloom thru-out. Fully rented and showing excellent return. Owner's suite available Oct. 1. Buy the pair for $46,900. New exclusive listing.
GERRIE HUTTON
388-4271 or 386-3927 Res.

Land, Land, Land
Central Saanich
11½ acres, 2500 producing apple trees, 3 to 5 yrs old. A comfortable modern home, full high basement, sundeck off the dining room, fireplace in good size living room. Irrigation pond and cabin on property. One of the best orchards in the country. To view:
THE ZIEGLERS
388-4271 592-1768

J. H. WHITTOME and CO. LTD.

Island Pacific Realty
3200 QUADRA 388-6231

METCHOSIN
Lovely home set in acres of tall trees with year around trout stream. $47,500. MRS. McKEAGE 479-5868 or 388-6231.

HIGH QUADRA
Well maintained 2-bedroom home with good sized living room and separate DR. Easy-care kitchen with eating area. FHC Bsmt. Private large lot with rock garden. A must to see. Asking $36,200. Call HELEN OLDFIELD 388-6231 or 383-3179 or LARRY QUAGLIOTTI 479-6609.

2921 PHIPPS RD.
Drive by this solid 2-bedroom older home on large treed lot. Large living room and kitchen, 2 good bedrooms and nice bathroom. 20x20 garage or workshop. Immaculate condition throughout and has a nice sundeck. New exclusive. Call IRENE DALZIEL 477-6380 or FREDDY STARKE 479-3866 or 388-6231.

COLVILLE
$35,000
5-bedroom plus in-law suite. New wall-to-wall, hot water heat, close to schools, 60x161 lot. ROBERT KEELING 388-6231.

STRATHMORE
Lovely 3-bedroom family home plus rec. room, good sized living room, large sundeck partly covered. Large landscaped lot with greenhouse, 9 years old. Priced to sell quickly at $30,900. New exclusive listing with FREDDY STARKE 388-6231 or 479-3866.

DUNFORD
2-bedroom, no-basement home partly new partly 7 years old. Featuring 38x19 living room situated on 80x260 industrial commercial lot. Priced to sell at $28,900. FREDDY STARKE 388-6231 or 479-3866.

LANGFORD LAKE
VIEW
Approx. three acres, large two bedroom home with part basement; this is a really nice home with a good water view. Asking $39,900. IRENE DALZIEL 388-6231 or 477-6380.

RURAL AREA
Perfect retirement or starter cottage, L.R. with beamed ceiling, and wall to wall carpet, two bedrooms, new kitchen. Auto oil furnace, good roof, plumbing and wiring, fruit trees. Minutes from town but country atmosphere. See it now, should go quickly at $24,900. IRENE DALZIEL, 477-6380, or 388-6231.

MOUNT DOUGLAS
$27,900
Spotlessly clean and attractive, two bedroom bungalow with full basement. Large 90x185 lot with good soil. Nicely treed area with rural atmosphere, close to bus, schools and stores. New exclusive. IRENE DALZIEL 477-6380 or 388-6231.

GLEN LAKE
Lot 70x200 ft. 3 bedrooms main. 2 bedrooms down. 1½ bathrooms. Large double carport. Living room, 15x19 with Roman tile fireplace. Dining area. Knotty pine cab.-electric kitchen. High basement. Treed grounds. $38,000. Phone: Fran McVittie, 388-9172.

FARMERS & MERCHANTS TRUST

"REAL ESTATE HAS A PRICE — INTEGRITY IS PRICELESS"

PRIVATE
4-bedroom house with basement on large lot, fruit trees, wall-to-wall carpeting, newly decorated. Close to schools and shopping areas. $24,500 with low down payment. 652-1562 or 652-1780.

250 HOUSES FOR SALE

BLOCK BROS.
3 OFFICES TO SERVE YOU
MON.-FRI., 9 a.m.-8 p.m.
SAT., 9 a.m.-5 p.m.
1800 Blanshard
3636 Shelbourne
1949 Sooke Rd.

BUILT TO SUIT
My builders have lots in Sidney and Victoria for building a home of your choice. Can accept your present home on a trade basis. Call:
386-3231 JOHN A. JOHN 477-8096

OPEN HOUSE
774 DAFFODIL
WED. 2:00 - 4:00
Available Aug. 31, 3 BR., no Bsmt. home only 6 Yrs. old with 1971 addition of Sep. DR and DEN (or 3rd BR), both with WW carpet. This is a lovely retirement home. High sunny location. On large lot with fruit trees. Nice LR with FP. Big galley kitchen. Low down or trade will get you in. Realtors with clients welcome.
GERRIT KLOOTWYK
386-3231 384-2581

CENTRAL PARK
2 BDRM.—$25,300
2 extra rooms in high Bsmt. Buy the lot and get the house free.
GERRIT KLOOTWYK
386-3231 384-2581

MUST SELL
FAIRFIELD—2 family home. Main suite available quickly. Just off the Dallas Rd. waterfront. $42,000 with good terms.
GERRIT KLOOTWYK
386-3231 384-2581

OAK BAY
Immaculate 2-BR home. Large LR (gold shag carpet), DR, good working kitchen. Patio in fenced yard. Quiet location on transportation. Close to all schools. Price $33,900.
ROY ELDRIDGE
386-3231 477-6735

STARTER OR
RETIREMENT
Cute is the only word for this 2-BR home, LR, FP. Galley type kitchen. DR with a large sundeck, large lot surrounded by lovely well kept homes. On transportation. Price $27,000.
ROY ELDRIDGE
477-6735 386-3231

OFF QUADRA
3-BR—$29,500
Very good solid older home in top-notch shape. Renewed wiring, roof, gutters and furnace. Big modern kitchen. Bsmt, 1200 sq. ft. of floor area, nice 4-pce bathroom and laundry room on main floor. New listing. MLS.
386-3231 JEFF CHALK 477-8274

HOME PLUS SUITE
Some view of Portage Inlet from this 11-year-old 2-BR home. Professionally finished lower 1-BR suite is above ground. Its a quiet area of good homes. $38,500.
386-3231 D. B. TAYLOR 386-3231

CEN. SAANICH
V.L.A.?
Beautiful 3-BR plus home situated on ½ acre with enclosed backyard. Suitable to retain "Man's Best Friend". Truly a bargain at $55,000. Call:
RUSS McDOWELL
386-3231 382-7930

DESIGNED FOR
THE LADY
If you are looking for a unique home designed for comfort, this could be yours. 1550 sq. ft. with 4 bedrooms. Large master bedroom has dressing room and vanity. Family room with fireplace adjacent to convenient kitchen. Formal living room and dining room. 24-foot diameter round enclosed heated pool. Large lot on quiet cul de sac. Close to schools. $47,900.
478-5561 DOUG COLE 478-4494

2 BEDROOM
CLOSE-IN, $21,900
Beautifully renovated, close to parks, schools, stores and bus. This sturdy little home has really had a going over. Reinforced foundation, new wiring, WW carpets in living room and bedroom and a cozy cedar panelled sunlit dining area off LR. To view call Gary Whiteley, 478-5561 or 478-4264.

GARDENER'S
DREAM
Oak Bay is the lucky municipality that boasts this charming 2-Bdrm., no-step home. For the man of the house: added features include a separate garage, workshop and new greenhouse. For the lady: large attractive kitchen with oodles of custom-made cabinets. For family and friends: a warm living room with wall-to-wall and fireplace. Flowers, fruit and vegetables combine to make a very pretty property. PLEASE, no drive-bys. Appointments only.
JUNE CORBY
478-5561 478-878?

LAGOON LUXURY
QUALITY PLUS
SEAVIEW
NOT JUST ANOTHER PRETTY FACE! This is a superbly built, architecturally designed 4-bedroom home of approximately 2400 sq. ft. of professionally finished living space. Constructed to Gold Medallion standards this electrically heated 2-level home offers such unique features as attractive entrance foyer with an eye-pleasing spiral staircase to upper level, double-facing fireplace in gracious living-dining rooms, wood-burning fireplace in deluxe master bedroom, 3 bathrooms, built-in vacuum system, intercom system and much more. For example you can enjoy a high sweeping view of sea, city and mountains from the main rooms or from the spacious wrap-around sundeck. Large, bright kitchen and family room is a homemaker's dream and ideal for informal dining and family gatherings. The den or music room offers privacy while pursuing your business or hobby. Close to Sangster Elementary and Dunsmuir High schools, and only a few minutes from the Colwood shopping complex. Many other resirable features but why not save time and view this immaculate executive home with me this week. Asking only $56,900. NRS courtesy to all realtors. Call me anytime, MIKE RYKAND, 478-5561 or 478-4761.

OPEN HOUSE
2919 GLEN LAKE
ROAD
WED. 1:30-4:00
THURS. 1:30-4:00
MUST BE SEEN. Gorgeous 1.09 acre of secluded lakefront. Terraced gardens and quiet patios by the lake make for gracious living. There's a guest cottage as well as an in-law suite in the beautiful 2 BR home and there's a bonus! 2 additional building sites on the property. All this for $69,000. Courtesy to other agents. Isabel Hyland 478-5561 or 478-6806.

CLOSE TO
CITY CENTRE
An honest home for a working man. Solid older house. Beautifully looked after and neat as a pin. 3 Bdrms., full basement, garage and garden. Mr. A. H. Page, 477-1841 or 382-9983.

GORGE AREA
Three for the price of one. Older well preserved home on a quiet street with the lot running down to a creek. This is a 2 or 3-Bdrm. home with a self-contained suite on top floor plus a spacious 2-BDRM. cottage on side of lot also completely self-conatined. Many furnishings included in sale. Many possibilities here. $44,900. MLD 4965. Mr. A. H. Page, 477-1841 or 382-9983.

250 HOUSES FOR SALE

CITY TRUST
477-9551

OPEN HOUSE
816 LINDEN AVE.
SATURDAY 2:00-4:00 P.M.
Exceptionally well kept up-down duplex located near Rockland. Full price $48,900 with good financing available. To view call Don Jones 477-9551 or Res. 598-1353.

NEAR HAMPTON PARK
A very nice 3-bedroom home on a very large level lot. Priced to sell at $22,900. Full basement, good OOM furnace. Trades are accepted. For viewing call Bill Sidhu or Dave Taylor at 383-4141.

GORGE OPPORTUNITY!
No Basement
Beautifully kept 2 bedroom bungalow with attached garage and utility room, OOM heating. Living room and fireplace, large cabinet electric kitchen. Large garden lo with lawns and fruit trees. Low tax area on sewer and bus line. To view call George Thorneloe, City Trust 477-9551 or Res: 477-2771.

METCHOSIN
1 acre—160 ft. frontage
Glimpse of the sea from this exceptionally well built A-Frame. Privacy and unique floor plan combine to enhance the value of this attractive property. Shown by appointment through George Thorneloe, City Trust 477-9551 or Res: 477-2771.

$32,600.00
YOU'RE LOOKING
GOOD . . .
When you look at this beautiful three-bedroom home in the Mt. View area you'll find a space saver efficient kitchen with plenty of room to dine in. Living room with delightful wrap-around brick fireplace. Warm plaster walls and beautifully cared for hardwood floors throughout. Loads of storage space in the full dry basement (potential development here). Nice landscaped mature lot with fully fenced backyard invites outdoor activities. Set in a quiet residential neighborhood that reflects homeowners pride. Just a short stroll to stores and school. This won't last! To see this neat as a pin home, call Will Sheppard 477-9551 or Res. 592-0878.

SSC
SWINERTON,
STEWART CLARK LTD.
1318 Blanshard 385-2481

OPEN HOUSE
WED. and THURS:
6-8
4056 GLANFORD
AVE.
JUST LISTED
Rustic charm, very different. Modern conveniences. Most interesting three bedroom home. Rare ingenuity used in conversion. Includes: nearly new fridge, stove, washer and dishwasher. Owner transferred. Early possession. $32,850 with excellent first mortgage.
Doug Bowen
385-2481

A. BERNARD and CO. LTD.
655 FORT ST. 384-9335

RETIREMENT GEM
JUBILEE AREA
(QUICK POSSESSION)
Quick Possession may be had of this attractive and compact 2-BEDROOM bungalow in immaculate condition throughout, and close to D.V.A. AND JUBILEE HOSPITALS. Nice living room with fireplace, Pembroke bathroom and bright electric kitchen. Large separate garage with plenty of workshop area and long cement driveway offering plenty of space for boat or trailer and TAXES only $390.75 gross. Owners moving into apartment and priced for quick sale at (MLS 5140)
$26,500
Mr. Belcher, 384-9335, 382-2848 res.

Hi! On a Hilltop!
JUST LISTED IS 2200 SQ. FT. OF GRACIOUS LIVING ON 2 LEVELS. IN THE POPULAR COOK-CEDAR HILL AREA WITH SWEEPING VIEWS OF THE OLYMPICS AND THE CITY. THIS 4 BEDROOM, 5 YR. OLD BEAUTY IS FURTHER ENHANCED BY THE LARGE (151' FRONTAGE) WELL TREED AND SHRUBBED LOT. QUICK POSSESSION AT $54,950. FOR APPOINTMENT CALL ME
Murray Rothschild
477-9393
BRENTWOOD PROPERTIES LTD.
652-1141

$34,900
DONCASTER AREA
This 2 bedroom, full-basement home is in immacuate condition. Built by the owners it is located on a high, landscaped lot convenient to bus, school and shops. Phone now and let me show you the many fine features being offered:
Frank Beamish Realty
503 Yates St. 385-9701 or 592-2120

LAKEHILL $31,900
Ideal family home, 3 bedrooms, dining room, utility room, full basement, large lot, fenced yard with well-kept grounds. For further information phone 479-6023. No Agents Please.

BY OWNER IN ESQUIMALT
Nice home on quiet no-thru street, 2 bedrooms plus two finished bedrooms and shower in basement, old brick fireplace and sundeck over concrete storage space. 1415 Craddock St. 385-3589.

3-BEDROOM, $21,900
Very private townhouse, excellent, clean condition, nearly 1,200 sq. ft., large living room, 1½ baths, wall-to-wall, extra large storage room, nice garden, just 15 min. from Victoria, Sidney 656-2206.

$18,600, BY OWNER, LOW INTEREST mortgage, low down payment. 3 bedrooms, modern kitchen, wall-to-wall shag, utility room, good area, close to schools, shopping. 382-4627.

BY OWNER, GORDON HEAD, near schools and university, 5-bedroom, larger type family home, on corner lot, must see to appreciate, $49,750. 477-5734 for appointment to view.

TOWN AND COUNTRY
875 Darwin, nice 3-bedroom home with full basement, asking $31,900. Open house Monday 3-5 p.m. and 7-9 p.m. or for appointment phone 383-8462. Principles only.

GLEN LAKE AREA, 2772 SOOKE Road, completely renovated 5-bedroom Tudor style home, with full basement, family room, large lot and pastural view, 478-6268 or 478-1974.

3-BEDROOM HOUSE ON QUIET dead-end street, $23,500. 478-1130.

250 HOUSES FOR SALE

TOWN AND COUNTRY REALTY
3579 DOUGLAS STREET
382-7276

VIEW
WATERFRONT
Immaculate three bedroom three bathroom home in a very secluded area. Just 25 minute drive to Victoria P.O. Spectacular views, good boating and super fishing. A real paradise. Taxes only $400 GR. Drapes and appliances included. New wall-to-wall. Professional decor. $68,000. Terms: No drive-bys please. A. Klenman, 382-7276 or 592-9771.

2.5 ACRES
A good 3-bedroom home with full basement. 1450 sq. ft. set on good property with fruit trees. Good for 1 or 2 horses. Separate 2-bedroom home on property brings in revenue. By appointment only, $60,800. Allan Klenman, 592-9771.

DOUGLAS STREET
Excellent future potential with a 67' x 170' lot, two blocks north of Town & Country Shopping Centre. A spotless little full basement home with up to date services complete the package as either your home or a rental holding property. Immediate possession.

DON'T MISS THIS NEW M.L.S. AT $23,900. CALL P. DUECK, 382-7276.

DRIVE BY
177 W. MADDOCK
It's an adorable one-bedroom cottage complete with shake roof, hand-adzed entrance door, and teak cabinets in kitchen. Small but lovable, it's the cutest starter or retirement home available. Immediate possession, so see it right away. M.L.S. AT $16,900 J. P. DUECK, 382-7276.

JACK MEARS
OAK BAY REALTY LTD.
"The Professional People"
Coast to Coast
Real Estate Service
2194 OAK BAY 598-3321
201-727 JOHNSON 386-2291
3618 SHELBOURNE 598-3344

OPEN HOUSE
2190 NEIL STREET
WED and THURS. 7-9.
One owner three bedroom home in popular Lansdowne with wall-to-wall over hardwood and very attractive fireplace. Extra features include double closets and hardwood floors in all bedrooms plus full insulation fire proofed drive-in garage and wet bar with frig in rec room. Large 60x143 lot, close to all amenities, and offered at $39,900. For prior viewing call: MARKIE MUNN at 386-2291 anytime.

ROCKLAND
A charming home on a small (5,871 sq. ft.) lot for those who do not want to be tied to a garden or pay high taxes yet be in the heart of Rockland. Main floor has good size living room and dining room, den with fireplace, attractive kitchen. Upstairs — three good sized bedrooms and full bathroom. Sunporch and ample storage. Priced at only $52,900. MLS 4332. For appointment to view please call PETER NASH at 598-3321 or 592-3473.

LAND LOTSA LAND!
MODERN RANCHER!
Three pastoral acres in lovely rural Strawberry Vale only 15 minutes to town. Immaculate modern no-step 3 bedroom home plus attached garage, greenhouse, playhouse. Over 20 fruit-laden trees and restful valley and mountain views. Here is a property for the rest of your life—and not overpriced for a change. Only $54,900. Call: BARBARA BOLLI at 386-2291 anytime.

BRIGHT and SPARKLING!
All this bungalow needs, is a family to enjoy it's many features. Freshly painted, inside and out; sanded floors; spaciousness of all rooms; full basement, with rec room; fenced yard; and close to all amenities. To view please call: EDNA VLIET at 386-2291 anytime.

ON PEAR STREET!
4 OR 5 BEDROOMS
TRY ONLY $5,000 DOWN
This is a beautifully kept home. Floors redone (hardwood throughout) and redecorated within the year (second daughter got married!) Beautiful parklike grounds with fruit trees. Close to schools, bus, shopping centre, and UVic. This won't last, main floor has 3 bedrooms with family room and fourth bedroom down; or you can make drive-in garage into family room and have 5 bedrooms. Asking: $33,500—a fair price on today's market. F. WILLS 598-3344.

EVERGREEN HOMES
2811 Douglas St.
Open 'til 7 p.m. 384-9715
THE WARMTH OF WOOD
The excitement of planning your own home.
Why pay rent?
Plan your own home from Evergreen's Award-Winning Designs

GARDNER REALTY LTD.
899 FORT ST.
385-7721

250 HOUSES FOR SALE

SINCE 1887
Pemberton Holmes Ltd.
1002 Government St. 384-8126

OPEN HOUSE
1:30-4:30 SAT.
2855 RITA RD.
LANGFORD
This 2-BR full basement home has been completely re-done inside. Still needs work outside but an excellent buy at only $23,500 including near new fridge, stove, washer ad dryer.
LARRY M. BROOKS
384-8126 or 383-6811

ROCKLAND AVE.
EXECUTIVE HOME
$56,500
TRY YOUR OFFER
on this magnificent NEW HOME. 1 BR and 2 bathrooms on main, 3rd BR down, plus huge family room with F.P.
To view call anytime.
LARRY M. BROOKS
384-8126 or 383-6811

IAK BAY BEAUTY
This spotless 20-year-old bungalow is just half a block from schools and shopping on a quiet street. It features a full basement, 3 BR nd rec. room. The yard is fully fenced and has the added advantage of a just listed and priced to sell quick-rear lane. An ideal family home — ly at $35,900.
384-8126 R. I. MURPHY

REVENUE
SOOKE DUPLEX
Only 3 years old. Stucco, duroid roof. Both suitds rented. Good tenants. Rents reasonable. Hot water heated. Close to the village. Priced at $31,900. Terms arranged. MLS 5023.
384-8126 W. WOODLY 384-3916

BROADMEAD BEAUTY
PARKLAND SETTING
$67,900
Be first to see this excitingly different plan, designed for the utmost in comfortable living both inside and outdoors, offering the combination of exceptional beauty and privacy you rarely find. Semi enclosed garden entrance:
—wide raised cantilever hearth fireplace is a feature of this attractive living room.
—semi formal type dining room.
—dream kitchen includes dishwasher, garburator and a family sized eatng area.
—separate utility room fitted for washer-dryer off kitchen.
—large master bedroom en-suite with sliding doors to attractive but private patio.
—radio intercom throughout. Large 2-car garage.
—recreation or family room 28x13 with most attractive brickway arch, 2nd fireplace. Open to rear patio.
—3rd bathroom. Den or 4th bedroom complete this level, plus plenty of open storage area.
For further details or for viewing Please call: C. A. CLIFF ANDERSON 384-8126 or 477-3994.

FEE APPRAISALS
FOR ALL PURPOSES
APPRAISAL DIVISION

VICTORIA REALTY LTD.
3477 SAANICH RD.
386-3585

IT SPARKLES TOO
$23,900
In Sidney, 3 bedrooms, step bungalow with separate garage and tool shed, L-shaped living room and dining area. Large kitchen with ample cupboards, utility plumbed for washer and dryer. $23,900. To view please call Neva Pennie, 386-3585.

SIDNEY
SEA AIR
SEA VIEW
Split level with 3 bedrooms up and one down. Small backyard with patio, but ample parking possible on side yard for boat or camper. Garage separated from the house by a breezeway. The kitchen is a housewifes dream. Immaculate. Asking $35,900, to view call Neva Pennie, 386-3585.

FABULOUS
5 BEDROOMS
and two baths in this older home close to Simpson-Sears and Jubilee. Modern plumbing and wiring. Impossible to replace at $27,900. MLS 5148. Jack Kennish, 386-3585, res. 479-3061.

HENRY
BITTERMAN
LTD.
2700 Government 386-2971
SAVE . . . $ $ $ . . . HUNDREDS
Our Commission—only 4%
4% 4% 4% 4% 4% 4% 4% 4%

NEAR ELK LAKE
WOODED HALF ACRE
COULD BE 5 BEDROOMS
Living rm. with raised hearth — separate dining room — modern kitchen — eating area — large sundeck. 3 bedrms. on main floor plus two more in basement — 6 years old — secluded quiet street.
$39,500
ERIC A. MacFADYEN
386-2971 Res. 382-8748

Byron Price
and Associates Ltd.
804 BROUGHTON ST. 385-2458

A LITTLE BIT OUT OF THE ORDINARY I MUST SAY
Suit big family with a taste for old world charm. Originally built by a German baron, big rooms, beam ceilings and all that. A character home that has been maintained in its original condition. Over 4,000 square feet of finished living area, and better than an acre and a half outside. Full high basement. Oil H.W. heat. Truly a find for the discriminating buyer who wants something different. Price $69,950. (ML 4397). Don Bacon, Byron Price and Associates Ltd. 385-2458. View only by appointment. No drive-by please.

BRAND NEW
MODERN COLONIAL
GOLDSTREAM PARK
This beautiful 3-bedroom, 1½ bathroom home is located on a QUIET CUL-DE-SAC just past Langford Lake. Plush WALL-TO-WALL SHAG Carpeting throughout. Living room with FLOOR-TO-CEILING stone fireplace. Bright cabinet electric kitchen with BUILT-IN DISHWASHER. High cement basement. Priced to sell now at $33,900 with exceptional terms—LARGE ASSUMABLE NINE PER CENT MORTGAGE. That's right—9 per cent! For appointment to view call ROBERT YOUNG 477-8749 or J. B. YOUNG 598-1818 or 383-4124 anytime. Park Pacific Investments Ltd.

THE PEOPLE WHO CAN SOLVE YOUR REAL ESTATE PROBLEMS ARE AT M. P. TELLIER SECURITIES LTD. WHY DON'T YOU CALL THEM AND SEE!
M. P. TELLIER
SECURITIES LTD.
912 Douglas St. 386-7551

CITY-WIDE APPRAISAL
383-4614 REALTY 478-5763

250 HOUSES FOR SALE

D F H

D. F. HANLEY AGENCIES LTD.
3293 DOUGLAS ST.
385-7761
OR
3021 SHAKESPEARE ST.
388-4294

Just Listed $17,900
Fernwood Area
"SPARKLING CLEAN", this 2 berdoom, no basement home is ideal for starters or retireds. Has cosy living room and bright kitchen with eating area and two large bedrooms. Pleasant backyard with fruit trees and flowers. LOW TAXES.
JERRY MIREAU
385-7761 anytime

—D.F.H.—

New Listing $55,900
Cordova Bay 5/8 Acre
In very popular area, this well kept 11-year-old 3-bedroom RANCHER Has 1416 sq. ft. on main, 24x14 living room with fireplace, large dining room, 16x11 kitchen has sundeck off. IN-LAW SUITE down. Drive-in garage PLUS 3-car shed. Owner will carry mortgage. NEW MLS.
JERRY MIREAU
385-7761 anytime

—D.F.H.—

If where you live is important
Then this lovely 2-bedroom home is where its at ! ! Newly redecorated, it has everything from large living room and rec room both with fireplaces to 1½ bathrooms, drive-in garage, large kitchen with eating area and good sized bedrooms. The lot is all rock garden with loads of trees, flowers, etc. Call now to see this smart home priced at $36,200. MLS.
John Waterman
385-7761 24 Hrs. 478-2255 Res.

—D.F.H.—

A REAL BARGAIN
Located in the city and close to everything, this 3-bedroom, no basement home is immaculate both inside and out. The easy-care grounds are beautifully landscaped with shrubs and trees (including fruit) and the lush green lawns are a pleasure to behold. Lovely covered patio at rear, ideal for barbeques. Well priced on the market at $26,500. PHONE NOW.
JOHN BARTON
385-7761 anytime

—D.F.H.—

3 BEDROOMS
$36,000
SIDNEY
This quality built family home is only 4 years old. Living room with raised hearth fireplace and HW floors. Dining room is 9x12 with HW floors. Bright, spacious family size kitchen with eating area. Basement has 4th bedroom and 2-pce. bathrm. Big yard with access for boat or trailer.
SCOTT KENDREW
385-7761 24 hrs. 385-6262 RES.

—D.F.H.—

HEAVEN STILL PROTECTS
The working man when he can still buy a home like this in the Cedar Hill area for only $29,000. 4 bedrooms, living room with fireplace, separate dining room and bright cabinet kitchen with breakfast nook. Two bathrooms PLUS a full basement with in-law suite possibilities! Hurry!! MLS No. 4704.
DAVE DAND
385-7761 24 HRS. 652-3082 RES.

—D.F.H.—

2 BEDROOM DOLLHOUSE NO STEPS
Recent family addition forces present owners to move to larger quarters. Early possession possible so act quickly at this price. Fireplace and WW in living room. Heavy duty wiring. Warm and cosy sunroom facing south, overlooking very private yard on a quiet street in Craigflower area. Minimum care needed here. Large electric kitchen with several new cabinets. Schools and park are all close by. $20,900. MLS 5138.
DAVE HARDING
388-4294, 479-4434

—D.F.H.—

Bayshore realty ltd.
512 fort st. 388-6424

LUXTON LUXURY
$49,900
(LANGFORD-METCHOSIN AREA)
6-year-old custom built Pan Abode on 3 acre estate. Has excellent private driveway in beautiful treed sloping country only 20 minutes from Victoria. Has many features including 18x18 living room with king sized marble fireplace, double glass windows, electric heat, custom barbecue, heavy duty wiring, custom kitchen, low taxes. Owner will carry financing. Exclusive agent.
A. J. SANDY CRAWFORD
(Res. 477-1561)

FINLAYSON-COOK
$25,000
Older 3-bedroom home with character and appeal. Nice lot, large rooms, rec room. Should qualify CMHC or MICC. Good value at today's prices. Call
BARRY BOWES 388-6424

Island Homes Ltd.
386-7545
2504 DOUGLAS ST.

OWN YOUR OWN $21,500
Colwood, half duplex, 4 years old, 2 BR, oak floors, large LR full high basement, space for rec room and extra BR. Low DP.
386-545 DON LAYMAN 385-0297

CEDAR HILL GOLF COURSE DISTRICT
NEW ON THE MARKET
ASKING PRICE $34,250
Large family home featuring the following: 5 bedrooms, all good sizes, 2 full bathrooms, large sundeck, carport. Very large lot 108x138. Close of schools, transportation and shops. For viewing call Patrick Snow 592-3931 or 386-7545.

253 COUNTRY HOMES AND PROPERTIES

Western HOMES Ltd.
817 FORT ST. 386-3494

Only 2 Left
2 Acres
$9,800
located in the Mill Bay Area not far from Shawnigan Lake, this rolling meadow land is ideal to build the hobby farm of your dreams. Of the original 16 lots there are only 2 left, so act quickly!
John Thomson
Jack Davis
386-3494 (24 hrs)

7.8 Ac.
Mill Bay
Hobby Farm
A lovely high treed property offering seclusion and comfort for your family. A modern home with 2 bedrooms, plus a den, large sundeck, part basement and carport. Sits high on hill surrounded by several good outbuildings including barn, hay storage, work shop and chicken house. Property is fully fenced and all buildings are in excellent condition. MLS 4568.
DON'T DELAY—CALL TODAY
ASKING $51,900
Jack Davis
386-3494 (24 hrs)

SIDNEY DUPLEX
$41,900
HERE IS A 2-YEAR OLD, ALL ELECTRIC BEAUTY! TWO GOOD SIZED BEDROOMS WITH A DEN (OR NURSERY) EACH SIDE, LARGE MODERN KITCHENS AND OUTSIDE STORAGE SHEDS. WELL RENTED. MOVE IN 1 SIDE AND COLLECT FROM THE OTHER OR RENT BOTH FOR GOOD SECURITY AND INVESTMENT.
JUMP AT
Murray Rothschild
BRENTWOOD PROPERTIES AND INSURANCE AGENCY LTD.
652-1141
With your considered offer —LET'S DO IT NOW!

INSTANT LOVE . . .
. . . is what you will feel for this striking Ardomer beauty. Nestled in the trees on almost one ac., this 4-bedroom, 2½ bathroom home must be the ultimate in convenient country living. Excellent brickwork, fine carpentry and rich carpeting have been harmoniously combined by the builder as if it was for his own wife. Close to beach and golf courses this fine home is worth your inspection.
PRICED AT $59,000
Call Now
656-4000 K. DROST 656-2427
656-4000 J. A. ROSS 656-1234
SAANICH PENINSULA PROPERTIES LTD., SIDNEY

SEAVIEW, COWICHAN VALLEY estate, 2 landscaped acres, 12 room residence $106,500. H. W. Dickie Limited 746-5171.

SIDNEY REALTY LTD.
656-3928
Ral Estate — Insurance
Serving with Saanich Peninsula

SAANICH PENINSULA PROPERTIES LTD.
For all Real Estate Requirements
Box 1235, Sidney, B.C. 656-4000

SIDNEY SAANICH PENINSULA
GORDON HULME LTD.
2444 Beacon Ave. 656-1154

HOW TO WRITE
A GOOD
CLASSIFIED ACTION AD

1—IT'S BEST to start your ad with the name of the article or service you have to offer. If you have an apartment, room, etc, for rent, or property for sale; start your ad with the location.

2—BE CLEAR. Readers respond more quickly and favorably when given complete, definite information. Always include the price in your advertisement. Don't allow the reader to speculate.

3—MAKE IT EASY for the reader-prospect to reach you. Always give your telephone number or your name and address. If you do not have regular hours, state a preferred time for the prospect to get in touch with you.

4—PLAY SAFE. You get the greatest reader attention by using consecutive insertions. A six-day order is best and costs less, and you can, of course, stop your ad as soon as you get the results you want. You pay only for the days your ad appeared. Lower yearly rates are available to those who wish to keep their services or products before the public

5—PLACE YOURSELF in the reader's position and ask yourself what you want to know about your offer. The answer you give will make a good Want Ad.

6—GIVE YOUR PROSPECT every inducement you can with good copy. Classified action ad readers have the money and are already interested in buying the merchandise or service you have to offer; the details and information you give are the most important.

7—WANT ADS THAT FAIL TO bring the desired results do so usually, not through a lack of readership but because they are poorly worded or contain inadequate information.

8—TO PLACE YOUR AD, call 386-2121, your direct line number to fast Want Ad action. A courteous, efficient ad-visor will be glad to help you word and place your order. And remember, Classified Action Ads afford you the most complete coverage. Telephones are open 8:00 a.m. to 8:00 p.m. for you daily. Monday through Saturday call.

386-2121

256 WATERFRONT PROPERTIES

SHAWNIGAN LAKE WAterfront revenue, 2 fully appointed houses rented all year. Leaving area, sacrifice sale. $32,000, all reasonable offers considered. After 6. 383-2270.

SEAFRONT WITH ANCHORAGE — De Courcy Island. ¾ acre, 279 ft. 7 rooms. H. W. Dickie Limited 746-5171.

256 WATERFRONT PROPERTIES

WATERFRONT LOT, CITY OF VICTORIA, 182' DEEP — 50' FRONTAGE ON BEAUTIFUL GONZALES BAY. OPPOSITE 158 ROBERTSON ST. AND NEXT DOOR TO 1893 HOLLYWOOD CRESCENT. ASKING $24,500 BUT OFFERS CONSIDERED AND TERMS AVAILABLE. MOVE QUICKLY — YOU WON'T REGRET IT, AS THERE ARE NO MORE AVAILABLE. MLS 4899. ERIC CHARMAN, 385-9765. CHARMAN PACIFIC REALY LTD.

SHELTERED WATERFRONT
Great family home, quiet area, pleasant outlook. 5 BEDROOMS, 2 complete bathrooms, sunken living room, fireplace, gun stock walnut panelling, nice dining room, de luxe kitchen, large breakfast area, utility off kitchen. Auto oil hot water heat. Triple garage, patio, large sundeck and bar-b-que. Extra blacktop parking, large lot. Asking $85,000. Please call ROMA NICOLL, 386-2955 or res., 384-4827. Mayfair Realty.

SHAWNIGAN LAKE
Nearly a quarter acre of waterfront subdivided into 3 lots. 2-bedroom cottage with OOM heat for year-round living. Septic tank, 2 wells. Over 200' of beach with "U"-shaped jetty. This quiet seclusion is yours for only $43,500. Ph. 386-2911, 478-3552. Don Hamilton, Homefinders, Wall and Redekop.

WATERFRONT REDUCED
GABRIOLA ISLAND
750 ft. of prime waterfront, must be sold. 5.68 acres. Good sandy beach, unobstructed panoramic views. At this price this has to be one of the best buys on the market. $64,900. VICTOR M. SMITH, 383-8593 or CANADA PERMANENT 382-9191.

GALIANO WATERFRONT
Over 130 ft. waterfront right on Whaler Bay. An attractive two-bedroom home affords sun room or sun deck. Has own float. Only minutes away from ferry to mainland. Price $38,900 cash. All details with Mr. Sivertsen. City Brokerage, 386-3547. MLS.

SPROAT LAKE, PORT ALBERNI, 7.79 acres, 330 feet lake frontage, 330 feet Trans Canada highway frontage. Price $55,000. Full information, write Howard Old, 803 Johnson Road, Port Alberni or Phone 724-1969.

258 CONDOMINIUMS AND TOWNHOUSES

VICTORIA'S LEADING
Condominium Brokers
100 SUITES FOR SALE
(Rockland)
WATSON MANOR
1000 McClure St.
1-Bedroom Suites
$15,500-$16,850
View Mon. - Sat. 2 - 4
(Oak Bay)
GRANITE HOUSE
2100 Granite St.
1, 2-Bedroom Suites
$15,900-$27,900
View Mon.-Sat. 2-4
(Oak Bay Seafront)
1440 BEACH
1685 sq. ft. — 2-Bdrms. and den or 3-bdrm. suites
$58,400-$65,000
View Mon.-Sat. 2-4
(Dallas Road)
TIGH-NAMARA
25 Government St.
Luxury 1 and 2-bdrm. suites
$18,000-$37,500
View Mon. to Sat.
1:30-4:30 and 7-9
(Rockland)
MARY STUART APTS.
1035 McClure St.
1, 2-Bedroom Apts.
$15,000-$21,000
View Mon. to Sat.
2-4 p.m.
WHYTE and GOWER
Oak Bay Properties Ltd.
2227 Oak Bay Avenue
592-2407

CORAL SHORES
1466 DALLAS RD.
HURRY! HURRY!
ONLY 3 LEFT
LIVE ON THE WATERFRONT AND ENJOY GORGEOUS UNOBSTRUCTED VIEWS OF THE OCEAN! DELUXE ONE-BEDROOM CONDOMINIUMS WITH EXCEPTIONAL FEATURES THROUGHOUT. VIEW OUR LUXURIOUS DISPLAY SUITE AND YOU WILL WANT TO MOVE IN IMMEDIATELY. PRICES START AT $22,900 AND LOW MONTHLY ASSESSMENT INCLUDES HEAT, CABLE-VISION, ETC.
OPEN EVENINGS
MON. TO FRI.
6 TO 9 P.M.
OR PHONE 388-9172

fm FARMERS & MERCHANTS TRUST
"REAL ESTATE HAS A PRICE INTEGRITY IS PRICELESS"
3-Bedroom
Condominiums
(Rent or Purchase)
Up to 1336 sq. ft. of deluxe living area, Sep. entrance, washer, dryer, fridge stove and drapes included. W-W shag, carpeting in all bedrooms. Close to town, Esq. Senior High School ½ block; rents $225 per month.
Purchase for $22,900 to $26,900 with low down payment and IMMEDIATE POSSESSION. Will take house or appliances in trade.
SHANGRI-LA-ESTATES
383-4568 anytime
L. and J. Developments Ltd.

PARKSIDE PL.
(BETWEEN BURNSIDE AND TILLICUM RD., OFF ISLAND HWY.)
FROM $14,900
From $155 Mo.
(Including Utilities)
2 large bedrooms. Each suite 950 sq. including laundry room. Appliances. Next to shopping centre. Very large pool. Only 6 left. Adult section. Family section. Hurry and call 386-0070 (24 Hrs.) Nacel Properties Ltd.

OAK BAY MARINA
Just available across the street from the marina and one block from shopping and Windsor Park. This 1-Br. condominium home is very well constructed, has a sheltered sundeck with seaview and priced to sell quickly, $27,500. Call for details:
384-8126 R. I. MURPHY 592-7250
PEMBERTON, HOLMES LTD.

SEA VIEW
LUXURY HOME
Beautifully appointed throughout, 1 large bedroom, big 4-pce vanity bathroom, den or guest bedroom, smart kitchen, nice dining room, living room; floor to ceiling fireplace, patio, carport, lots and lots of cupboards and storage areas. 7 major appliances. Offered at $35,900. To view please call ROMA NICOLL 386-2955 or res. 384-4827. Mayfair Realty.

FOR SALE BY BUILDER, AT Mypre Terrace new deluxe townhouse, 1,400 sq. ft. Drapes, carpet, stove, fridge, garage and rumpus room. Nice courtyard. Sell for $29,750. Rent for $275 a month. See it to believe it. 479-3486 between 4-7 p.m.

1-BEDROOM CO-OP CONdominium, beautiful water view, across from Marina on Beach Dr. $25,500. 592-7725.

258 CONDOMINIUMS AND TOWNHOUSES

WALK TO TOWN
SPACIOUS SUITE
One of the most livable condominium units (not a conversion). Has 2 bedrms., 1 doubles as a cosy den, large living room, dining room. A really smart and well-planned kitchen. Good quality colored fixtures, vanity bathroom. Good parking, large lockers. Utility and all amenities. Just listed at $32,850. Please call Mr. Custance, 385-2481.
Swinerton, Stewart Clark, Ltd.
1318 Blanshard

ELEGANT LIVING AT ITS finest. 2 bedrooms and den (over 1400 sq. ft.) on Dallas Road overlooking Strait and Olympics. All appliances included in the asking price of just $42,500 with trades considered. Call G. Ireland 658-8408 or Doug. MacKillop 384-0308 or C. N. Montague Co. Ltd. at 384-9318.

BY OWNER — APARTMENT site 230x200, adjacent shopping plaza — Nanaimo. Best cash offer. Phone 748-2144.

265 HOUSES WANTED TO BUY

$75,000 CASH
FOR A WATERFRONT OR WATERVIEW HOME IN GREATER VICTORIA FOR ALBERTA BUSINESSMAN ARRIVING LATER THIS MONTH. CHARMAN PACIFIC REALTY LTD.
ALF PORCHER
385-9765 384-5823

FOR ONTARIO TEACHER
Required now, 2 or 3-bedroom home, up to $35,000 in any nice residential area. FREDDY STARKE, 388-6231, Island Pacific Realty, 479-3866.

WANTED
Rancher with a minimum of 1450 ft. on main — large living room — large lot — $40,000-$60,000. ESTEVAN AREA — S. Oak Bay, Gordon Head.
HUGH YEREX
385-2471 479-8169
Johnston and Co. Ltd.

I HAVE TWO FAMILIES WHO want to live in Happy Valley and Colwood-Langford. 2 or 3 bedroom home in price range of $23,000-$30,000. Please call EVELYN PERSICKE 479-1667 or 382-3929.
J. H. Whittome and Co. Ltd.
Royal Oak Branch

URGENT!
Out of town purchaser requires spacious 4-5 BR home, preferably in Uplands or Oak Bay. Contemporary or older. Cash to $80,000. Possession for Sept. 1st. Please Call WILLIAM SANDERS 479-3394 or CANADA PERMANENT TRUST 382-9191.

WANTED
My client wants a home close to Beacon Hill park. Must have 3 brs. and rec. room in high basement. Priced about $35,000. Must be in good condition. If you have anything like this please call Pam Haere. Homefinders, Wall and Redekop. 386-8321.

URGENTLY WANTED
Couple with 2 children desires 3-bedroom home close to school. Please call TED CHARTRES 479-1667 or Res. 385-5508.
J. H. Whittome and Co. Ltd.,
Royal Oak Branch

WANTED VLA APPROVED MODern home, .4 acre minimum, must be close to town, bus, schools, 2 or more bedrooms, fireplace, den, full basement and garage, work shop. Have cash to VLA mortgage. 386-1571.

INVESTOR REQUIRES HOUSES up to $30,000. Cash if suitable for rental or renovations. URGENT. Quickly call BEN GREIG, 388-6231 or 382-1757, Island Pacific Realty Ltd.

URGENTLY WANTED
Home with small acreage on or near waterfront within 25 miles of Victoria preferred. Price up to $60,000. Anna Chandler, 384-6939 or 385-8784, Douglas Realty.

CASH CLIENTS
will pay all cash or cosh to mortage for your 2 or 3 bedroom home with basement if possible. Ca Victor Wong. 385-2458 or 479-6569, Byron Price and Assoc. Ltd.

FAMILY WILL SELL 5-BEDroom home in Gordon Head for large home and lot. Close to town, Fairfield, city or Esquimalt. Full basement. Up to $40,000. 477-3013.

WE WILL BUY YOUR HOUSE for cash, if it is suitable for rental purposes. Please contact the Sales Supervisor, Homefinders Wall and Redekop Realty Ltd., 386-2911.

LEVERTON REALTY,
385-8012—Always has cash buyers for East Side properties. "Service with experience."

HAVE CASH FOR SOUND, starter or retirement home. No agents please. 382-5409.

WANTED: OLDER HOMES FOR cash. 652-1562 or 652-1780.

268 LISTINGS WANTED

Since 1904
Ker and Stephenson LIMITED
385-3411
BUYERS WAITING
FOR YOUR HOME!
I will give you an estimate of value and selling costs. No obligation.
J. T. (JIM) MILLS
Ker and Stephenson Ltd.
385-3411 (anytime)

HENRY
BITTERMAN
LTD.
2700 Government 386-2971

SAVE . . . $$$ . . . HUNDREDS
Our Commission Only 4% 4% 4%
4 PER CENT
4% 4% 4% 4% 4% 4% 4% 4% 4%

SELLING YOUR HOME?
Get competent and professional service by calling a professionally designated realtor. For free evaluation of your home without obligation call
Mr. J. CHALK, R.I. (B.C.)
477-8274 386-3231
Block Bros. Realty

270 EXCHANGE REAL ESTATE

EXCHANGE OR TRADE
Have a client wishing to trade or exchange property in California for property in B.C. For further details call Mr. A. H. Page, 477-1841 or 382-9983. BLOCK BROS. REALTY LTD.

271 LOTS FOR SALE

SALEM PARK DIVISION
At Swartz Bay, off Landsend Road. Half-Acre Waterfront and View Lots. 3 densely treed building sites ranging from $14,000. Order your
PLAN AT 598-1112

BUILDERS, LOT APPROXImately 39,400 sq. ft. All utilities, possible apartment condominiums. Adjoins commercial zone. Lower Departure Bay, Nanaimo. $23,500. Terms. 384-2660.

ROTHSTONE DEVELOPMENTS
Now offering serviced lots for sale. Overlooking Shawnigan Lake. Several choice lots left. Follow our signs on Wallbank Road or phone 743-5251 or 743-5265.

COMMERCIAL LOT, ON QUADRA St. This suitable for store or bank, etc. 8,100 sq. ft. of land. $35,000. A. E. Haynes Ltd. 739 Fort St. 386-3271.

UNSERVICED LOTS IN SAANich, each 50' x 138', unusable now but worth real money later. Direct from owner, $4,500. Bank financing available if required. Call 478-3167.

HUGE VIEW LOT IN ESQUImalt — nearly 19,000 square feet. Ideal location. $18,000.00 firm. Call Dave Taylor at City Trust 383-4141 for information.

271 LOTS FOR SALE

WATERFRONT LOT, CITY OF VICTORIA, 182' DEEP, 50' FRONTAGE ON BEAUTIFUL GONZALES BAY. OPPOSITE 158 ROBERTSON ST. AND NEXT DOOR TO 1893 HOLLYWOOD CRESCENT. ASKING $24,500 BUT OFFERS CONSIDERED AND TERMS AVAILABLE. MOVE QUICKLY, YOU WON'T REGRET IT, AS THERE ARE NO MORE AVAILABLE. MLS 4899. ERIC CHARMAN 385-9765. CHARMAN PACIFIC REALTY LTD.

"HIDEAWAY and SECLUSION"
Enjoy your summer weekends only a few miles from Butcharts Gardens. Off Mark Lane, one road up from the waters of Brentwood Bay on Willis Point. Excellent high sloping lot on power and good road. Ideal for a secluded home site and very reasonable at the new reduced price of $6,950.
ROY KAISER
386-2111 477-6813
MONTREAL TRUST CO.

PERFECT SECLUSION
On .621 acres. Beautifully treed, only 7 miles to town. $14,250. 478-3921.

LOT NO. 16, DAISY AVE., SAANich district. Send offers to Box 181, Cremona, Alberta.

CORNER LOT, SIDNEY, 65X107. All serviced. $11,900. 652-3486.

TREED BUILDING LOT 52X109. $12,500. 1304 Palmer St., 383-9458.

2 LARGE LOTS, NEW AREA, $10,900 each. 592-6267.

273 PROPERTY FOR SALE

APPROXIMATELY
150 ACRES
NORTH SAANICH
APPROXIMATELY ¾ MILE OF FRONTAGE ON LANDS END ROAD WITH ENTRANCES OFF WEST SAANICH AND CHALET ROADS A SMALL LAKE ON PROPERTY NICELY TREED PROPERTY WITH A VERY GENTLE SLOPE. THIS IS PROBABLY ONE OF THE NICEST LARGER BLOCKS OF LAND REMAINING ON THE PENINSULA. FOR MORE INFORMATION OR TO VIEW CALL
C. M. "BUD" FORBES
386-2111 652-2950
MONTREAL TRUST CO.

MOTEL
FRONTAGE
TRANS CANADA
1 acre corner property on the outskirts of Victoria in Langford, on the right side of inflowing traffic from Up-Island to Victoria. Suitable approx. 50 units. Additional property avail. Call R. G. CHAN, 386-2955. Res. 382-9416. Mayfair Realty.

⅓ ACRE
NORTH SAANICH
9182 EAST SAANICH
Included on property 2,276 sq. ft. building (church), also house, 1,024 sq. ft. For further information contact Rev. E. C. Harper, 656-2545.

DEVELOPERS
38,000 sq. ft. possible apt. or condominium site. 3 Rd. frontage. Approx. $4.50 per square foot.
385-7721 BILL WEISS 385-5894
GARDNER REALTY LTD.

MILL BAY
WATERFRONT ACREAGE
LOTS, FARMS
Call "land specialists," 743-5525
Malahat Realty Ltd.
Mill Bay, B.C.

QUALICUM BEACH — PRIVATE sale. Clear title, 10.5 acres, one mile from beach. $1850 per acre, no agents, some terms. 386-1849.

274 PROPERTY WANTED

Do you want it
SOLD??
Property listed with me will receive immediate attention. I will start work at once to sell your property to YOUR best advantage. For quick action call
John Waterman
385-7761 (24 hrs.) 478-2255 (Res.)
D. F. HANLEY AGENCIES LTD.

CASH CLIENT
Will buy 1 to 10 acres with or without buildings, cash or cash to mortgage, close to Victoria. Charman Pacific Realty Ltd.
ALF PORCHER
385-9765 384-5823 (res.)

DEVELOPERS AND BUILDERS
90-unit apartment site complete with plans at the corner of McKenzie and Gordon Head Rd. Contact L. Kearns 477-1801, 9-5 Monday-Friday.

CASH
For property in the Greater Victoria area including Colwood and Metchosin. 386-6191 anytime.
KASAPI CONSTRUCTION

WANTED IN SAANICH, METCHOsin or Duncan, 40 acres or more of agriculture land, suitalbe for a forest nursery. F. Rainsford. 382-7522.

SMALL ACREAGE REQUIRED, with or without house. Down payment with terms. Excellent credit rating. Victoria Press Box 345.

APARTMENT-MOTEL, COMMERcial sites and sub-dividealbe land required. Contact Dundurn Developments Ltd. 382-2713.

WE ARE INTERESTED IN YOUR residential property, by the lot or acreage. Any area consided. H. Blake, 383-4372 or 382-9212. Hucker Const. Ltd.

VICKERY AND SONS LTD.
Lots or acreage in any area.
592-6149 592-6622

280 ACREAGE FOR SALE AND WANTED

ACREAGE
84 acres—sea view property, $168,000.
46 acres—seaview, two homes and barns, $165,000.
10 acres—wooded, close to a provincial park, lake, and ocean, $25,000.
2.19 acres, 3 mile circle, waterfront and Trans-Canada, $85,000.
70 acres—up-island, some sea view. Probably ½ acre subdividion, $87,500.
BEN PARENT of
NEWSTEAD REALTY
382-8117 598-3641

ACREAGE
I have acreages for sale in the Metchosin and Langford areas, both with spacious living accommodations. For further details call Eleanor Bray, 386-8321 or 592-1130. Homefinders, Wall and Redekop.

CASH
For property in the Greater Victoria area including Colwood and Metchosin. 386-6191 anytime.
KASAPI CONSTRUCTION

WANTED: WILD LAND UNSUITable for housing. Rocky or swamp. Road access not important. Location, acreage and price to Victoria Press, Box 180.

ACREAGE WANTED BY PRIvate party, 2 or more acres good farmland. Within 8-mile circle. Up to $25,000 cash. Phone 384-6992 between 7 and 10 p.m.

285 UP-ISLAND PROPERTIES

GROCERY STORE AND SNACK BAR
Cowichan Lake area. Excellent volume on an eight-hour day operation. Good 2,700 sq. ft. building. Well equipped. Lease $1.00 per year. Company house available. In the heart of a fine fishing and recreational area. Asking $49,000 plus stock.
A good grocery store with nice yearly volume. Gas sales are substantial. Building contains store, 3-bedroom living quarters, store room and office. Located at the corner of two busy roads on a double lot, $65,000 plus stock at invoice. A great family business. Appointment to view the above by calling GEORGE NAYLOR at 746-6177 or 746-8210.
NANAIMO REALTY (DUNCAN) LTD.
DUNCAN FINANCIAL CENTRE
DUNCAN, B.C. 746-6177

285 UP-ISLAND PROPERTIES

BUSINESS AND INVESTMENT OPPORTUNITIES
1—18.44 ACRES — 574' of busy highway frontage, beautiful year-round creek boundaries in the rear of the property. The Service Station is aesthetic modern western motif design with flying buttress log roof construction. Also contains small cafeteria and store — licensed premises has been applied for. Historic 3-storey log home faultlessly maintained over the years. Just 6 miles from PARKSVILLE. $169,500 Plus Stock.

LOVELY OLD MANOR HOME
2—On 24.4 beautifully treed acres, with 1,650' of gazzeted road frontage. About 8 acres cleared and fenced. Year-round creek winds through property. Extremely well constructed barn with separate meat cooler. The manor home has 2 living rooms, 11 bedrooms, it is presently being operated as a Rest Home (could be continued), licensed for 13 guests. This property could be used for many purposes. Guest Ranch — Church Holiday Resort — Potential Subdivision, etc. The widowed Lady has found it just too much for one person therefore was priced for quick sale at $95,500 included all furnishings and equipment necessary to the Rest Home operation. 12 miles from PARKSVILLE.
For more information on the above businessess, call TED KERR, Block Bros. Realty, PARKSVILLE, CALL (248-6115 or 752-6227).

SHAWNIGAN LAKE WATERFRONT
If you're after location and privacy then you need look no further. Approximately 150' of lakefront and over 1 acre of natural park. This unique property offers 1700 sq. ft. living area, including 4 bedrooms, large living room with stone fireplace, two 4-piece baths plus small float and ramp and separate 2 car garage at the end of paved drive. All this set amidst numerous evergreens. Full price $54,000. For more information and appointment to view phone MICHAEL EVANS at 746-5171 or eves 748-9629 or ROBERT SWANSON at 748-5171 or eves. 746-6860.
H. W. DICKIE LIMITED
70 Government St., Duncan, B.C.
"We sell the Island"

DEVELOPERS?
5 prime acres, view overlooking Bazan Bay, corner of Mainwaring and Baxan Bay roads. Proposed subdivision, contained 14 lots minimum 12,000 sq. ft. with 80' frontage. Absentee owner says sell at $79,000 Cash. Property is clean title. Ask for Gerry Quigley at Nanaimo Realty 754-2311 or 753-2883.

ZORKIN Ltd.
Box 99, Nanaimo
753-3461
COLUMBIA BEACH
Waterfront and View Lots
Parksville - Qualicum

LANTZVILLE
VANCOUVER ISLAND
New properties just listed on the market. Lots ranging from $6,750 to $8,950. 1% down and 1% per mo. Nicely treed, water on property. Phone Brian MacLean, 754-2311, or write c-o Nanaimo Realty, Box 518, Nanaimo, B.C.

WATERFRONT REDUCED
GABRIOLA ISLAND
750 ft. of prime waterfront, must be sold, 5.68 acres. Good sandy beach, unobstructed panoramic views. At this price this has to be one of the best buys on the market. $64,900. VICTOR M. SMITH, 383-8593 or CANADA PERMANENT 382-9191.

WANTED FROM CHERRY PT. to Mill Bay, home with 2 or 3 BR and basement on approx. half acre. View preferred. Occupancy Oct 15th. Cash to $45,000. WILFRED DAVIS. 479-1667 or 658-5276.
J. H. Whittome and Co. Ltd.
Royal Oak Branch

pearson REALTY LTD
BOX 399, PARKSVILLE, B.C.
248-3216

TWO WATERFRONT LOTS ON Quadra Island near Campbell River. Over three acres total. Full price $30,000. Bob Hughes, National Trust, 386-2961.

COBBLE HILL AREA
2 bedroom new log home on 1 acre of land. Ready for finishing. Will finish to suit or sell as is. Call 743-5067 for appointment to view.

YUCULTA RAPIDS, SONORA ISland, 5 acres, 710 feet, cottage, cabin. $50,000. H. W. Dickie Limited, 746-5171.

UPPER ISLAND SPECIALISTS
EAGLE REALTY LTD., 248-6191
BOX 1061, PARKSVILLE, B.C.

290 FARMS FOR SALE AND WANTED

ALBERTA FARM
640 acres, 330 broken, land absolutely level, no hills, etc., has power, will take trades of all sorts or low down payment. $38,000. 652-1562 or 652-1780.

WANTED TO RENT, SMALL farm near Victoria, Sidney or in Saanich: Write 1591—168th St., White Rock, B.C.

293 GULF ISLAND PROPERTIES

BUY LAND!
SUPER SALE!
HOLIDAY LOTS
Protection Island just minutes from Nanaimo offers large cool treed lots 80x120 only one block from the beach for $3,950. Special one only cabin, $7,900, $500 down, $75.00 per month. For brochures and information phone or write Glen Galloway personally, Box 518, Nanaimo, B.C., telephone days 754-2311, evenings 758-5537.

GALIANO ISLAND, 7 ACRES AND 2 COTTAGES, ONE NEW, GOOD WATER, $28,000. $5,000 DOWN. ALLAN KLENMAN 382-7276. TOWN AND COUNTRY REALTY LTD.

WATERFRONT
5½ acres. Gabriola Island 370 ft. sheltered beach. 3-bedroom house, 2 cabins, mostly lawn with fruit trees. Gov't approved camp site. Abundant water supply. Exclusive to M. G. ZORKIN AND CO. LTD., BOX 99, Nanaimo. CALL JACK WASHER, 753-3461, eves. 753-2073.

GABRIOLA ISLAND
Nearly one acre of beautiful, treed seclusion on Pequod Cres. off Whalebone. Hydro and phone available. Very close to public access to water. $5,000. Call 388-6231, PETER BARDON, Island Pacific Realty.

PRIVACY
and seclusion on Gabriola Island, 2-bedroom cabin, furnished, good well, ½ acre, $13,000. Call LARRY QUAGLIOTTI 388-6231 or 479-6609, Island Pacific Realty.

SACRIFICE 3 LOTS GABRIOLA Island, 1 corner lot included, $9000. Private. 383-0350.

10 WHOLE ISLANDS, 2 TO 110 acres, $27,500 to $125,000. H. W. Dickie Limited. 746-5171.

NOTICE TO CREDITORS AND OTHERS

ESTATE OF ELEANOR ANNIE SPENCE, DECEASED late of 1013 Clarke Road, Brentwood Bay, B.C.

NOTICE IS HEREBY GIVEN that Creditors and others having claims against the estate of the above-named deceased are hereby required to send them to the Executor, care of National Trust Company Limited, 1280 Douglas Street, Victoria, B.C. before the 17th September, 1973, after which date the Executor will distribute the said estate amongst the parties entitled thereto, having regard only to the claims of which it then has notice.

NATIONAL TRUST COMPANY LIMITED
Executor
by its Solicitors
HORNE, COUPAR AND MacMINN

Derby Champ Shopping For '67 Car

By GORDON HAMILTON
Colonist Duncan Bureau

DUNCAN — Years of local fishing knowledge paid off Saturday for Ken Mayea, winner of the B.C. Salmon Derby with his 33-pound five-ounce spring salmon, but he didn't discount fisherman's luck as an important factor in landing the big fish and the $25,000 first prize.

Ken said Tuesday that he was using his father's lucky rod and reel which has been catching fish in the Cowichan Bay area for more than 15 years, and he had his lucky shoes on that day, a pair of old sneakers which invariably bring him success.

The 23-year-old Duncan resident has been fishing the Cowichan Bay area since his father, Herman, took him out for the first time when he was five years old, and all those years of fishing have given Ken a special knowledge of the area. He was using a herring plug when he hooked the spring, which he said was cut in his own special way. And before the derby opened Saturday, Ken was out every day for the past month, bringing a fish in with him more often than not.

Ken and his wife Caryl both said it feels "really great" to be suddenly $25,000 richer, but they plan to spend the money carefully. A saddle for their four-year-old daughter's pony and a 1967 model car have already been earmarked.

"There's no point in buying a new car." Ken said "It will only depreciate $1,500 in the first year."

He said most of the money will be used to invest in a house, but first he is going to send his parents to England for a vacation. The Mayea family do not plan on taking a vacation themselves, even though Ken is currently unemployed.

A portion of his winnings, $7,000, will go to his fishing partner, Dale Relke, who netted the big fish for Ken.

"I would also like to thank all our fishing buddies who wished me luck in the contest. We didn't want Vancouver to win again," he said. "It's about time Cowichan Bay had a winner."

Board Drops Late-Start School Plan

DUNCAN — A resolution passed by Cowichan school board July 3 to have all elementary schools in the district begin classes at 9:30 a.m. has been rescinded by the board at its regular meeting.

The late starting time for the elementary schools was originally decided on because of difficulties in organizing the busing timetable for the district, but after a second look at the bussing schedule, the buildings and transportation committee announced it was able to reduce the number of late starting schools to four.

Bus routing and scheduling is a recurring problem in the largely rural district, and was made more difficult by the recent board decision to extend the school day at Cowichan high school by one hour.

Buildings and transportation committee chairman David Bradbury said the July 3 resolution, which set elementary school starting times at 9:30, was then considered to be the best alternative.

"But since then we have done a further revision of the busing timetable. It has been a very difficult matter, as the timetable is not just drawn out of a hat," he said.

Under the revised timetable all schools in the district will start at 9 a.m. or earlier, Bradbury said, except for Chemainus junior secondary school and Duncan elementary, which will start at 9:15 and Bench and Koksilah elementary schools, which will start at 9:30.

More than 60 per cent of the students attending Bench and Koksilah schools are bused, the board was told.

It was also announced at the meeting that additions to Crofton and Koksilah elementary schools and Quamichan junior high school are completed and will be ready for use in September, ending overcrowding at those schools. The shift system, which has been in effect at Quamichan for the past two years, will also be terminated.

Nanaimo Plugger Tubbing to Seattle

NANAIMO — "Just because it has never been done before." Those were the words used to explain why Fred Maguire is going to undertake a trip that will see him travel from Nanaimo to Seattle — in a bathtub.

As far as is known here, in the bathtub racing capital of the world, the farthest anyone has gone in the durable little craft is across Georgia Strait to Vancouver.

Maguire did that, too, this year and was the only casualty of the race, coming out of it with pinched nerves in his leg. But he says he is going to be better prepared for his long journey than he was for the race.

Stretching about six feet three inches and tipping the scales at about 220 pounds, the downtown Nanaimo merchant may have trouble getting comfortable in one of the little tubs.

Maguire figures on spending between 15 and 30 hours' running time for the trip of about 180 miles. And, at that, he is taking an optimistic view since the 30-mile crossing in the race last month took him six hours and 51 minutes.

Incidentally, for his perseverance in the bathtub race, Maguire Saturday night was presented with the Endurance Trophy.

He will start his journey next Friday morning at 10 a.m. and is looking for a finish in Seattle either Saturday or Sunday.

A big reception is planned in the Washington city and the event will be covered by numerous radio stations, newspapers and at least four television outlets from both sides of the border.

Maguire is the owner of a 20-foot cruiser which, he says, he will use for an escort boat if necessary. But he would far rather have a 50 or 60-footer for the long and arduous trip.

Nanaimo Mayor Frank Ney will be the official starter for the event and has promised a prize of a giant box of soap suds if Maguire finishes the full 180 miles.

The only other thing he is looking for is a two-way radio set up to allow him to keep in touch with people along the way.

"It's sort of like climbing a mountain, I guess . . . Just because its there. I'd also like to do it for Nanaimo. But maybe the real reason is because I'm a little crazy," Maguire said.

Goods Taken From Store In Nanaimo

NANAIMO — The value of goods stolen from a Nanaimo department store over the weekend still have not been finally tallied.

Police reported thieves entered Fletcher's Music on Commercial Street through the roof and made off with various radios and tape decks.

Police said a man was apprehended shortly after an attempt was made to break into the Plaza News and Variety in the Country Club Shopping Centre in Wellington on the weekend.

Police said it appeared a plastic card was being used to jimmy the lock. The card became wedged in the lock and the thief fled.

The card, it turned out, was a man's birth certificate and police had little trouble tracking him down.

THE RUSSIANS ARE COMING!
THE MOUNTIES ARE COMING!
THE PEOPLES ARE COMING!
PNE'73 CANADIANSKI!

AUGUST 18 TO SEPTEMBER 3 (INCLUDING SUNDAYS)
WESTERN CANADA'S LARGEST FAIR!

Step right up! — To the biggest town-and-country fair in the west! Seventeen exciting days (including Sundays) through Labor Day! Over 172 dazzling acres of midway rides, exhibits and entertainment! Parking for 7,000 cars on the permanent fair site just 10 minutes from downtown Vancouver.

KICK-OFF! PNE PARADE Opening Day, Saturday, August 18, two hours of floats, bands and general frolic wind through downtown streets to the fair, starting at 10 a.m.

STAR SPECTACULAR 73!

It's a lollapazoo! The entertainment spree of the year, right at the fair! And it's a bargain — all advance reserved seat tickets to Star Spectacular supershows include admission to the PNE! Tickets available at Vancouver Ticket Centre and outlets: H. R. MacMillan Planetarium; Scanbo Sales, Richmond; M & R Sports Den, Port Coquitlam; The Butcher Shoppe, Tsawwassen; Bayside Sound, White Rock; Bellingham Sound Center, and all Eaton's stores (where you can charge them)!

WORLD'S GREATEST JAZZ SHOW
ELLA FITZGERALD
COUNT BASIE
CANNONBALL ADDERLEY
OSCAR PETERSON
STAN GETZ
AUG. 18, 7:30 P.M.

A phenomenal all-star concert — nearly three hours of music led by five jazz Greats: the incomparable Ella; Basie and his big orchestra; Canadian keyboard grandmaster Peterson; and a double blessing of sax brilliance with Adderley and Getz. All seats reserved: $6, $5, $4.

BILL COSBY SHOW
AUG. 19, 7:30 P.M.

Hands up those kids who had to wear "idiot mitts" tied round the neck every winter! And who put mayonnaise in his belly-button so the air wouldn't escape from his tummy? Cosby, the funniest story-teller on the block, demolishes us all with rib-tickling vignettes of childhood — yours and mine — neighborhoods, sports and everybody's brother, Russell. All seats reserved: $5, $4, $3.

MISS PNE PAGEANT
AUG. 20, 8:00 P.M. AUG. 21, 7:30 P.M. (FINALS)

Who is the fairest of the Fair? Vying for the Miss PNE '73 title are 40 charming representatives of communities throughout British Columbia. Local professional entertainers, plus the 30-piece PNE Orchestra, add to the show each night. Admission FREE.

MILLS BROTHERS
AUG. 22, 2:30 P.M. AND 8:30 P.M.

Few groups are more perennially popular. After 47 years in the singing business, Harry, Herb and Don are still playing to standing-room-only audiences, and "Paper Doll" is a 6 million-seller and still going. The ultra-smooth, inimitable Mills Bros. style is applied to lots of new songs, too. 2:30 p.m. matinee: $1.50, rush seats only, at the door (Golden-agers, 50¢). 8:30 p.m.: All seats reserved: $3.50, $2.50 (Golden-agers, half-price).

CHARLEY PRIDE SHOW
AUG. 23, 8:30 P.M.

This country music super star has a roomful of gold albums, "Grammy" awards and country "Entertainer/Vocalist of the Year" citations. He earned 'em with one of the most outstanding BIG voices to come out of Nashville, and an on-stage style that sets up vibrations worth a usual three encores. All seats reserved: $5, $4, $3.

SUSAN JACKS AND THE POPPY FAMILY
AUG. 24, 8:30 P.M.

This Vancouver group proved a top draw at last year's fair, with a nice mix of its past chart-toppers (like "Which Way You Going, Billy?") and about-to-be-hits. Susan Jacks provides the uniquely captivating vocal lead for the band's soft rock sound. All seats reserved: $3.50, $2.50.

SONNY AND CHER SHOW
AUG. 25, 8:30 P.M.

Lady and the Scamp. Television's most flashy couple puts on a happy in-person show full of their own brand of foxy humor, wild chic, vamping and song. All seats reserved: $6, $5, $4.

CANADIANSKI! THE RED ARMY CHORUS & DANCERS

AUG. 26, 2:30 AND 7:30 P.M.
AUG. 27, 28 AND 29, 8:30 P.M.

This exciting ensemble performs before sellout audiences all over the world, and no wonder. The power of the massed voices of the Red Army Chorus and the colorful, high-spirited choreography of the dancers provide a stirring spectacle! Traditional Russian music and soldiers' dances provide the basis. All seats reserved: $6, $5, $4. Children 12 and under, and Golden-agers are half-price, all Red Army performances.

R.C.M.P. CENTENNIAL PAGEANT
AUG. 30 AND 31, 8:30 P.M.
SEPT. 1, 2:30 P.M. AND 8:30 P.M.
SEPT. 2 & 3, 2:30 P.M.

Canada's world-famous mounted police force celebrates its 100th anniversary with a 2-hour action-packed review! Covered wagons, oxen, historical costumes, the RCMP Band and Men of the Force choir create a lavish re-enactment of the early years, including the 1874 Great March West and the treaty signing with Chief Crowfoot. Then you'll see precision equestrian and foot drills and the renowned Musical Ride — and the program ends with a cavalry charge! All seats reserved: $3.50, $2.50. Children 12 and under and Golden-agers are half-price, all RCMP Pageant performances.

Outdoors & Free!

THE SENSATIONAL LEIGHS!
There's something new in the air! Twice-daily (three times weekend days) the Leighs put on a spine-tingling aerial performance on their giant "Space Wheel".

ALL-DAY ENTERTAINMENT AT THE OUTDOOR PLAZA!
Every hour on the hour, 11 a.m. through 10 p.m., a new show begins on the bandshell stage! Among the attractions: the Ardwyn Welsh Choir (Aug. 24 only) . . . judo and martial arts demonstrations . . . entertainment by the Key '73 gospel group . . . variety acts from Kitsilano Showboat . . . two solid hours of the big band sound with the PNE orchestra (Aug. 26 through Sept. 3, from 6 p.m.) . . . and top entertainment from a host of local professional performers!

FESTIVAL OF FORESTRY!
There's $40,000 in prize money and North American Championships at stake as crack loggers from Canada, the U.S., New Zealand and Australia compete in team and individual events. Comedy acts are interspersed with the birling, bucking, chopping and axe-throwing, daily at noon, 3 and 7 p.m. Look for the 100-foot spars that mark the spot!

MORE FREE ATTRACTIONS!
Join the crunch bunch at the Demolition Derby! It's twice daily, three times weekend days. Folk songs and dances by various ethnic groups go on throughout the day with CJVB Radio. Strolling musicians — lots of bands! — fill the fairgrounds with more sounds of music. Vancouver Fire Department comes on with fast-action safety and rescue demonstrations. BCAA has fascinating vintage cars on display in the Garden Rendezvous. The Canadian Forces have an interesting, comprehensive exhibit near the Pacific Coliseum . . . and you can look over the U.S. Air Force F-104 Starfighter jet — the "missile with a man in it" that set world records for speed, altitude and time-to-climb!

INDOORS & FREE!

CANADIAN STAR PERFORMANCES!
Exciting FREE shows starring our most popular professional entertainers — most afternoons in the Pacific Coliseum.

CANADIAN TATTOO!
The skirl of the pipes, brass bands, and kilted Highland dancers take over the Coliseum! Free shows at 3:30 p.m. Aug. 30 & 31; at 6 p.m. Sept. 1, and 7:30 p.m. Sept. 2 & 3.

HORTICULTURE SHOW
More flower power than ever this year! The Forum is a cool oasis, with beautiful floral displays and prize-winning produce surrounding a mini-park. Gladioli (Aug. 18, 19) and Dahlias (Aug. 20, 21) are featured in special shows; and Vancouver and Burnaby Parks Boards and the University of B.C. have created a combined feature landscape display.

HOME ARTS AND HOBBY SHOW
Quilting, baking and collecting are some of the hobbies showcased in the Garden Auditorium. And there are craftsmen weaving, Japanese flower-arranging — daily demonstrations of club activities. Simpson-Sears puts on a smashing Parade of Fashions at 7:15 p.m. each night, and the PNE Gastronome Follies presents twice-daily gourmet and international cooking demonstrations.

525 EXHIBIT BOOTHS!
There's the International Bazaar, with exotic gifts from India, Japan, Mexico and many other countries of the world. The Market Place is full of new products and ideas. The Modern Living Building has the World of Sight, Sound and Appliances, and more for the home is featured in the Home Showcase. Two year 'round displays you can also see are the B.C. Sports Hall of Fame and huge Challenger Relief Map of British Columbia. And watch for Martin Nash, "The Charming Cheat", in the Modern Living Building. He'll astound you hourly with his sleight of hand!

MOUNTIE MEMENTOS!
A cake 16 feet tall in the south end of the Forum celebrates the RCMP Centennial! Buy a piece and mail it to a friend, using commemorative Mountie postage stamps . . . good souvenirs for out-of-towners! In the Modern Living Building, there's an RCMP educational display, this one on drugs and identification procedures.

ESKIMO HABITAT!
Arctic summer and winter home settings are duplicated in the Modern Living Building, with Eskimo artists on the scene working leather to be crafted into shoes and apparel. Display sponsored by the Government of the Northwest Territories.

BEASTS!

BIGGEST LIVESTOCK SHOW IN THE WEST!
It takes five huge buildings to house the PNE's greatest agricultural line-up ever! Top animals from Canada and the U.S. compete for $100,000-plus in prize money, ribbons and trophies! The Beef Cattle Show (Aug. 18-25) features the Aberdeen-Angus breed. Holsteins are featured in the Dairy Cattle Show (Aug. 27-Sept. 3). Sheep, Swine and Dairy Goats also vie for honors in tough competition and the Poultry and Pet Stock show has all small creatures from bunnies to exotic breeds of fowl!

"MILK IS MARVELLOUS"
This year's big livestock educational display gives the unexpurgated version of the effects of grass and rumination. It's the story of milk, from pasture to pasteurized.

4-H SHOW
Western Canada's 4-H Show attracts more than 1,000 competitors in livestock, horticulture, home arts and other categories.

AUCTION DAY: AUG. 23!
At 12:30 p.m., the auctioneer's hammer sounds out over the Agrodome for the 4-H Stock Sale, and 4-H Lamb and Open Lamb Sale. Then at 8 p.m. huge white Charolais cattle go on the block!

EVERYONE LOVES THE HORSE SHOW!
The popular and showy six-horse teams are back at most evening shows, and the equestrian prize money fiercely sought after in all classes from Shetland ponies to open jumpers to western performance. It's in the Agrodome, usually at 2 and 8 p.m. Majestic eight-horse team demonstrations are scheduled Aug. 31.

STORYBOOK FARM
The three little pigs, Mary's little lamb — they're all there, cuddly animals in settings from the kiddies' favorite tales! Admission free. There's also a special display depicting "The 4-H Story in B.C." — including live demonstrations on the care of farm animals.

FEASTS!

"ACRES OF FOOD"
B.C.-grown produce from eggs to pork, and new ways to prepare them — look in the Forum for this tasteful display by the B.C. Federation of Agriculture.

GOOD PLACES TO EAT!
The international Food Pavilion turns the PNE Food Building into B.C.'s largest restaurant! Food from all nations — individual meals or you can mix courses from the 25 different booths! And there's a newly-renovated French Sidewalk Cafe in the Modern Living Building . . . the Swiss Coffee Haus in the Home Showcase . . . the licensed Dogwood Dining Room . . . and dozens of fast-snack stands scattered around the fairgrounds!

RIDES! GAMES! THRILLS!

Take the Sky Glider over the grounds to Playland — Western Canada's largest amusement park (9½ acres) right on the fairgrounds! Hair-raising rides like the Giant Roller Coaster! . . . Tot-safe small rides in a special Kiddieland . . . win-a-panda games . . . candy floss . . . ferris wheels . . . fun for the whole family!

SPORTS!

FREE RACETRACK ADMISSION!
Fair patrons can step next door and take in the Sport of Kings — with free grandstand admission to Ex. Park, center of major thoroughbred racing in B.C. You can also see how they run from the full-facilities Clubhouse for $1 (50¢ after the third race).

FREE FAIR ADMISSION FOR PRO FOOTBALL FANS!
B.C. Lions vs. Calgary Stampeders, Western Conference pro football, Empire Stadium Aug. 28. Kick-off is at 8 p.m., but if you have a game ticket, you can get into the fairgrounds free anytime from 4 p.m. on.

And on Aug. 18, 25 and Sept. 1, the B.C. Chargers play at the Stadium. Admission free to fair patrons!

WHAT SHAPE'S YOUR SHAPE IN?
Test your fitness and proficiency in all kinds of sports at the Sport Canada Activity Center! Sport Canada Proficiency Badges will be awarded to everyone who passes the tests!

MOUNTAIN TRIALS RALLY
About 30 cars will take off from the fairgrounds in this national championship event Aug. 25. First rally auto leaves at 11 a.m., heading for a chequered flag in the B.C. Interior.

SPECIAL DAYS!

CHILDREN'S DAYS: AUG. 20 & 27
Youngsters 12 and under admitted to the PNE free until 6 p.m. these dates. Both days feature free Sunbeam shows for kids at 11 a.m. in the Pacific Coliseum and reduced ride prices at Playland. Special guest at the Aug. 20 Coliseum show will be Shari Lewis, a 1973 Emmy Award winner, who'll bring along Lamb Chop and Hush Puppy! Aug. 27 headliner is the famous Ringling Bros. and Barnum & Bailey circus clown, Buttons! Children 12 and under also admitted to all Red Army Chorus shows for half-price, including Aug. 27. (All RCMP Pageant Shows half-price, too!)

DAY FOR THE HANDICAPPED: AUG. 29
Admission free to the PNE until 6 p.m. for all handicapped persons.

GOLDEN-AGE DAYS: AUG. 22 & 31
PNE admission is free till 6 p.m. for those 65 years and over. Aug. 22 Golden-agers see the Mills Brothers matinee for 50¢, the evening show for half-price. Aug. 31, there's the free Canadian Tattoo, 3:30 p.m., in the Coliseum, and half-price tickets to the RCMP Centennial Pageant at 8:30 p.m. (Golden-agers admitted to all RCMP Pageant and Red Army Chorus shows for half-price!)

WIN A $50,000 PRIZE HOME & LOT!

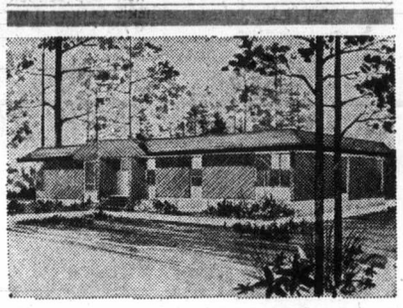

Buy a PNE Prize Program for $1, and get three chances to win this fully furnished three-bedroom dream home (with lot, if desired) . . . and any of 17 1973 prize cars in the "CAR-A-DAY" giveaway! Your ticket could be drawn on any of the 17 days! Prize home draw the final night of the fair.

Pacific National Exhibition

Buildings open 10:30 a.m. to 10:30 p.m. Grounds open until midnight. Adults $1.50; teenagers $1; children 12 and under, 25¢.

POGO

RIP KIRBY

BLONDIE

MARY WORTH

HI and LOIS

KERRY DRAKE

ARCHIE

JUDGE PARKER

LIL ABNER

MORGAN

M.V. Chesnut's Garden Notes

We started yesterday with the first column in a series on how to make a new lawn, discussing the levelling of the lawn site.

In the case of a new home, the material you have to work with on this levelling job is almost sure to be pretty poor stuff, usually the dead, infertile clay or subsoil thrown up by the contractor during the excavation of the basement and foundation.

I wouldn't worry too much if this stuff is gravelly, for in my experience, grass has a natural affinity for small stones. Did you ever try to keep grass from springing up in a gravel driveway?

Sticky clay is a bigger problem, but no matter how poor the excavated dirt may be, the levelling should be done just as carefully as if you were working with the most expensive topdressing. It is poor economy to leave a lot of bumps and hollows, then have to fill them up with purchased topsoil.

With the basic work of levelling completed, the soil is ready for conditioning, and in my opinion, the best way to prepare a seed bed for grass is to put it together as you would a sandwich — in three layers.

The bottom layer is the original poor, infertile stuff made firm and level by raking and rolling. The top layer of the sandwich is made up of all the good topsoil you can afford to buy or haul in. We'll get this spread in just a minute — first, we have to put the meat in the sandwich.

The sandwich filling, lying between poor subsoil and good topsoil, is simply a mixture of the two. Use a little of your pile of rich topsoil and spread a one-inch layer over the prepared site, then scuffle it in shallowly, using a rake or a Dutch hoe. When thoroughly mixed into the top two inches, run the lawn roller over it.

Now we can spread the bulk of our topsoil, and for a decent lawn you'll need a layer at least three inches thick, and five would be better. This top layer isn't scuffled in, but should be made level and very firm.

This process involves raking and rolling, raking and rolling, over and over again until you are heartily sick and tired of the job and wish you had never started. At this point, you can test it, and the test is quite simple — you just walk all over it and observe your footprints.

The surface should be so firm that no footrpints are deeper than about half an inch, and all should be of a uniform depth.

If you hit a soft spot and sink in up to your ankles, get busy again with the rake and the roller until the situation is corrected. Once your seed bed passes this test, you can give it one more raking to loosen the surface, then get to scattering the seeds.

Let's go back for a moment to the meat in the sandwich. I'd like to make clear to you the importance of that middle layer composed of mixed subsoil and topsoil.

You now have three layers of soil in your seed bed — good, medium and poor, reading from top to bottom. The idea of the sandwich filling — the intermediate layer — is to "taper" the goodness or fertility downward, thereby coaxing the reluctant grass roots to enter the uninviting subsoil.

Without this intermediate "sandwich filling," the soil would lie in sharply defined layers, and under these circumstances, the roots all stay up in the good stuff, refusing to "marry" the soil. Such a shallow-rooted lawn suffers terribly in hot, dry weather. With the intermediate layer, the grass roots encounter no well-defined cut-off point as they push downward, and are encouraged to plunge deeply.

Jack Smith

As I might have expected, I have been reproached for my recent confession that what interests me most in life is not knowing what's going to happen next, and what bores me most is the thought of where I'm going to spend eternity.

These were not spontaneous speculations on my part, but answers to questions thought up by Adam Yarmelinsky, a distinguished Harvard alumnus. Actually, Prof. Yarmolinsky had received one questionnaire too many in his life, and this was his answer — an anti-questionnaire.

Besides asking what interests you most in life and what bored you most, the professor wants to know what you thought of when you woke up at 3 o'clock in the morning and whether you thought God loved you. I answered that when I woke up at 3 o'clock in the morning I wondered who I was, but I didn't think about whether God loved me because I thought he would most likely be asleep at that hour, unless he had insomnia too.

A woman in Visalia, Louise Chambers, writes that I should get a deluge of criticism for saying that the most boring thing I could think of was eternity. "To a Christian," she says, "that's the most important. And God is just as concerned about you at 3 a.m. as at any other time: in fact, that may be his busiest hour."

Though I believe my character and lifestyle abound in those virtues traditionally cherished in Christian philosophy, I am not in any formal sense a Christian. It would therefore be vain of me to expect admission to the same eternity envisioned by cerified Christians.

My innocent thought that God might be asleep at 3 o'clock in the morning, already shaken by Ms. Chambers, is quite disposed of by Sandy Anderson, of Huntington Beach, who directs me to the 121st Psalm.

The psalm begins with one of the most beautiful phrases in our language: "I will lift up mine eyes unto the hills." I ought to know the entire psalm by heart, but I had to consult my bible for the pertinent verses: "He who keepeth thee will not slumber. Behold, he who keepeth Israel shall neither slumber nor sleep."

That does sound conclusive.

"By the way," Ms. Anderson adds, "I hope you'll decide to spend eternity in an exciting place which will be where it's happening — Heaven!"

C. E. Mills, of Duarte, also takes me to task for my lack of interest in eternity. "The disciple of Jesus Christ knows where he is going to spend eternity,' Mills asserts, and he quotes John 14:1 to support his point. This is the familiar passage in which the master comforts his appostles with the promise, "In My fathers' house are many mansions . . . I go to prepare a place for you."

I am not likely hereafter to take a position that can so easily be controverted by scripture.

All the same, I'm not enthusiastic about taking up a permanent residence in the kind of Heaven pictured by the preachers of my childhood, which is the Heaven that still shines in my imagination after all these years. It sounded too serene and radiant for me. What would any normal boy find to do in a place where he probably couldn't even have a slingshot to plink cats with?

Not all the response I have received is unfavorable or evangelistic. "You once wrote," says Keith B. Fahey, a young writer with whom I correspond occasionally, "that you believe it is man's duty to create a world in which he can play. Well, you have done that. And how can eternity be an improvement? And I'm sure many readers would be delighted if they found your essays continued into the hereafter, though heaven knows it would be hard to write about clouds and harps and Haloes. But hell, I'm sure you'd find a way to deal with it."

I think this young man has put his finger exactly on the source of my doubts about that section of eternity generally regarded as the more attractive of the two. Perhaps Heaven really is my destination, my credentials being in such good order; but if there isn't any hankypanky, conflict, scandal, folly or humor in the place, what would there be to write about?

Worst of all, I'm afraid, we'd always know what was going to happen next; and that would be the hell of it.

James Bacon's Hollywood

HOLLYWOOD — As I stared at a blank piece of paper in my typewriter wondering how the paper would look today with a white hole in it, who should call but **Kenny Kingston**, the friendly psychic.

Kenny held his annual seance on the 11th anniversary of **Marilyn Monroe's** death and Marilyn came up with this startling bit of news: **Elizabeth Taylor's** next husband will be a titled nobleman. Now who could that be? She didn't say whether he would be rich or impoverished.

"Marilyn said she and **Mike Todd** often discuss you," said Kenny. "Mike thinks you're psychic because you cancelled out on that flight to New York just a half hour before air time."

True. In my whole life, I have never had a premonition about flying anyplace in anything — except that night. Mike accused me of cancelling out because Elizabeth was not going but, until he mentioned it, I had no previous word that she had cancelled too because of a cold. Mike died in the crash.

Much more news in the spirit world than on earth — excepting Watergate.

F. Scott Fitzgerald disclosed that he is writing a biography on **Frank Sinatra** but the paper keeps burning up in the typewriter.

Good news from **Oscar Levant**. He says there will soon be a ceiling on medical fees. Oscar should know because he kept four hospitals, 12 doctors and a chain of drug stores on retainer while alive. Once Oscar failed to show up for a TV show because he was suddenly well.

Clifton Webb, wearing a white toga, brought along **Noel Coward** who said he is writing a sophisticated comedy for **John Wayne**. Don't get alarmed, Duke. Noel said he would find some way of getting it delivered to you on earth.

Kennedy had a tremendous turnout of celebrities from the spirit world at the seance which was held in Sherman Oaks. This is very hard to do because the Beverly Hills crowd wouldn't be caught dead ordinarily in the San Fernando Valley.

Oh, by the way, Levant says he's helping people write original songs for Sinatra's TV special. Told **Sammy Cahn** about this and he commented: "I wondered where that draft on my shoulders came from."

Marilyn said she had read **Norman Mailer's** book about her.

"I don't know the girl in the story. For sure, it isn't me."

And, as always, she reiterated: "I never took my own life."

The seance ended with the 20 live guests singing Walk in the Light of the Moon.

But Clifton misunderstood and he grabbed Marilyn in his arms and danced off as only the great Clifton can.

What I love about writing these columns is this: Every press agent in town gets an angry call from a star client who bellows: "How come Clifton Webb, who is dead, gets more publicity than I?"

You'd be surprised how many times this has actually happened.

★ ★ ★

Since this is a column on the occult, how about **Buddy Greco** saying he will never again consult a clairvoyant. The other day in London, where he is appearing at the Talk of the Town, Buddy visited a seeress. Buddy writes: "She looked into her crystal ball and then looked at me. 'What a day this has been,' she said. First accidents, suicides and now this.'" Buddy left hurriedly.

★ ★ ★

Steve Allen has written a very funny book called Curses! Or — How Never to be Foiled Again. My favorite: "May you sex life be as good as your credit." Gypsies are famous for curses. Another favorite: "May you be cursed by a gypsy who stutters."

PIXies By Wohl

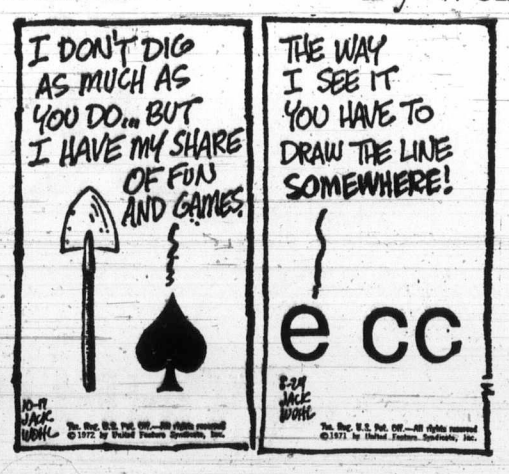

Sydney Harris

A boy of 17 I happen to know very well was talking about one of his school administrators. "He's a scream," the boy said. "All the kids laugh at him behind his back."

I asked why, and the boy explained, "He tries so hard to be 'with it' that it kills you. He dresses the way we do, and talks the way we do, and he thinks this brings him closer to us. But it does just the opposite."

It reminded me of Bill Nye's old saying that "when you try to make an impression, that's the impression you make." When you try to be at 35 what somebody else is at 18, you look like a fool — and a fawning fool at that.

Young people have a great sense of propriety, although it may seem otherwise. They like parents who look like parents, and grandparents who act like grandparents. They respect teachers and administrators who are what they are and who don't try to bribe their pupils' affection by adopting the now-generation speech and clothing habits.

Young people also have a sense of dignity, which they can distinguish from pomposity. They don't want a parent or teacher who acts like a clown, who tries to be a "pal" in a cloying and artificial way, and succeeds only in sounding specious and self-degrading.

What these slavish imitators of the young forget — if they ever knew it — is that a youthful spirit can shine through a graybeard and a bent back. A youthful spirit identifies with the permanent goodness in youth, not with its halting English, its raffish clothes, or its musical idiom. These are just superficial phases of youth, and have no real meaning or value in terms of self-development.

Kids with any sense don't take their own passing habits too seriously. In the back of their minds, they are aware how ephemeral their life-style is; and when they see a presumable adult taking it more seriously than they do, and imagining that empathy is achieved by such shallow mimicry, they lose faith in that person's authenticity.

If "doing your own thing" means anything, it means being who you are. Young people don't know who they are yet, which is why they keep trying out different guises and disguises; but someone in middle-age who affects bell-bottoms, beads, and "You know . . . man . . . like" diction is really betraying his own lack of inner security more than he is identifying with the credo of youth.

Young people look askance upon the older generation not because of their traditional life-style but because their minds have become rigid and their emotions congealed over the years. That's why, at 78, Bucky Fuller, in a stiff bow-tie and a sack suit, still gets through to the kids.

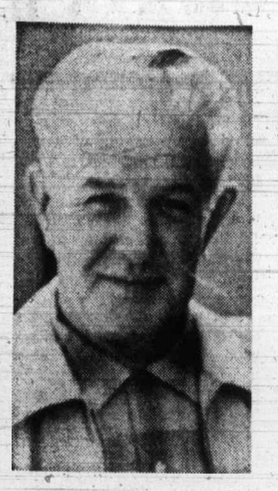

Grant
... vice-president

Driver's Career Active

John Duncan Grant of 5705 Oldfield Road, vice-president of Vancouver Island Coach Lines, died suddenly Monday, aged 63.

A well-known resident of the area for 38 years, Grant was born at Muir-Off-Ored, Rothshire, Scotland. He came to Canada in 1929.

He first settled in Swift Current Sask., moving to Victoria in 1935. He worked as a farmhand, service station attendant and taxi driver before settling here.

He joined the staff of Vancouver Island Coach Lines as a driver in 1936 and established an outstanding safety record.

When the employees bought the bus company two years ago, he was one of the principal supporters and was elected to the board of directors and appointed vice-president.

He also engaged in many business pursuits while still following his bus-driving career. He owned and operated a grocery store and then developed the location now occupied by Gulf Oil Company at Shelbourne and Hillside. And he still found time to run a 35-acre farm on Oldfield Road.

He is survived by his wife Laura, one daughter, Dianne on Salt Spring Island, four grandchildren, a brother in Saskatchewan, and a sister in Quebec.

Police Booze Illegal

KITCHENER, Ont. (CP) — The law has run afoul of the law in the case of a proposed police beer hall.

It was announced Monday the 350-member Waterloo Regional Police Association was planning to operate a 700-seat public beer hall at this year's Oktoberfest, Oct. 5-13.

But the association has since learned its new club house is in an area of North Dumfries Township where the sale of alcoholic beverages is illegal.

An Ontario Liquor Licence Board hearing is scheduled Wednesday in Toronto at which the association hopes to win a club licence. That would allow the sale of drinks to members and their signed-in guests, but others would have to quench their thirst elsewhere.

About the only alternative would be for the association to pay out several thousand dollars to sponsor a plebiscite calling for public sale of alcoholic beverages.

Such a vote, besides being costly, probably couldn't be arranged in the few weeks remaining before Oktoberfest begins.

Ransom Paid For Hostage

BUENOS AIRES (Reuter) — An Argentine industrialist kidnapped by left-wing guerrillas nine days ago was released Sunday for a $600,000 ransom. Juan Vizzolini returned to his home in the town of Tres Arroyos, about 250 miles south of this capital, and told reporters his hooded kidnappers said they were from the People's Revolutionary Army.

PROVINCIAL COURT

A warning about the miserable life he must be leading, due to alcohol, was given to a Victoria man in Provincial Court Tuesday by Judge William Ostler who handed him a two-year penitentiary sentence.

Jack Stewart Brown, 23, of 840 Pembroke, was handed the prison term after pleading guilty Monday to a charge of theft over $200, an automobile, on Aug. 8.

He also pleaded guilty Tuesday to a Saanich charge of dangerous driving for which he was sentenced to two months' imprisonment and prohibited from driving for four years; and to five days for driving without a driver's licence. All sentences are concurrent.

□

Gilbert Warren Mathewson, 25, of 2-216 Menzies, was remanded to Aug. 28 for presentence report and sentence after pleading guilty to a charge of theft under $200.

Involved was the shoplifting, Monday at about 3:50 p.m., of articles worth $2.16 from the Safeway store in James Bay. Court was told that the accused had paid for another $15 worth of purchases.

□

Four men, all in their 20s, and charged jointly with possession of narcotics for the purpose of trafficking, were remanded by Ostler to Aug. 21 to fix a date for election of trial method and in the case of three, plea.

David Geauvreau, 828 Courtney Street, pleaed not guilty.

He and Cleo Tembeau, no fixed address, were released under bail of $1,000.

John Boyd, 118-1720 Newton, was released in bail of $500, and Rene Maisonneauve, no fixed address, in bail of $2,500.

□

In the traffic court of Judge Edmond Jorre de St. Jorre, Henry Francis Charlie, 23, of 6-2120 Ridge Street, was fined $250 on admitting driving while under suspension. Court was told he had been convicted of impaired driving and his licence was suspended on Aug. 10.

□

Sentence was suspended with a probation period of 18 months for Adam A. Milne, 19, of 274 Tolcross, who had pleaded guilty July 31 to a charge containing five counts of false pretences of less than $200 each.

These resulted from bad cheques cashed June 23 to July 10 for $133 in goods and cash. Milne must also make restitution within three months.

□

David Allen Jeffrey, 20, of 128 Michigan, was fined $350 on a charge of driving with a blood-alcohol count of more than .08 per cent. Tested early Tuesday after being checked by police, he gave a reading of .12 per cent.

□

In the same court, Frank Antonie Chevrier, 37, of 530 Ralph Street, was fined $350, and had his licence suspended for six months, on an impaired driving charge laid by Esquimalt police, who observed his car weaving in the municipality at 10:30 p.m. Aug. 8.

□

For failing to remain at the scene of an accident on Chambers near Mason, at about 7:30 p.m., Aug. 6, William Michael McGragh, 21, of 105-1150 Queens, was fined $200. He was fined an additional $25 for driving without a driver's licence.

Jamaicans Buy 'Bug' Prevention

SEATTLE (AP) — The Jamaican government has signed a $42,500 contract to buy the Boeing scrambler anti-bugging system to protect its radio communications network from eavesdropping, the company announced Tuesday.

The scrambler renders radio transmission unintelligible to eavesdroppers and is believed insensitive to the most sophisticated penetration methods, the company said.

Accidental Deaths Climbing in B.C.

Drownings in the province increased by a dozen, from 56 to 68, to the end of June, the B.C. Safety Council reports.

In the same period, accidental deaths of all kinds increased from 692 to 814.

Motor vehicle fatalities headed the list with 323 compared to 288 in the same period last year. Poisonings increased from 96 to 137, deaths by falls from 128 to 145 and by fire from 12 to 26.

Deaths due to industrial accidents decreased from 62 to 56. Unclassified accidents and firearms claimed the same number each year in the same period, 36 and five.

Marine Calendar

NAVY
HMCS Kootenay, Columbia, Porte Quebec, Chaudiere, Rainbow and Columbia — at sea.

MARINE SCIENCES
CSS Richardson — Louise Narrows.
CSS Parizeau — Cape Lyon.
CSS Laymore — Pedder Bay.
CSS Vector — Juan de Fuca Strait.
CSS W. J. Stewart — Howe Sound.

COAST GUARD
Camsell — Gladmin Point.
Rider — Cape Scott.
Ready — Sandheads.
Quadra — on Station Papa.
All other ships in port.

MERCHANT MARINE
Esquimalt — Ultra Mar.
Victoria — Anchises.
Nanaimo — Donna Amella.
Duncan Bay — Besseggen.

CRUISE SHIPS
Victoria: Mariposa — due Friday 10 a.m.

U.S. May Veto UN Step

UNITED NATIONS (UPI) — Egyptian insistence on UN sanctions against Israel threatened Tuesday night to bring a U.S. veto of security council action against the Israeli seizure of an Arab jetliner last week.

U.S. Ambassador John Scali, president of the council this month, sat late in his office, conferring with delegates of the council's nonaligned members and seeking a formula that would avoid a veto.

In an earlier speech, Scall strongly criticized Israels' action in sending warplanes to intercept an Iraqi-chartered jetliner as it took off from Beirut airport. The Israelis acted on mistaken information that Arab guerrilla leader George Habash was aboard the plane.

"The United States deplores this violation of Lebanese sovereignty, Scali said.

Egypt won a major point when the potential sponsors agreed to add a paragraph calling on all UN members to withhold from Israel any aid that might enable it to repeat the Beirut seizure. This would amount to the sactions call that the United States firmly opposed.

Lebanese Ambassador Edouard Ghorra appeared generally satisfied with a draft resolution being circulated "strongly condemning" Israel and calling upon the International Civil Aviation Organization "and other appropriate organs to take adequate measure against Israel with a view to insure the safety of international civil aviation."

Warships Start N-Test Rumors

PAPEETE, Tahiti (UPI) — Four ships of France's Pacific squadron put out to sea over the weekend, touching off reports they will participate in new French nuclear tests.

The four warships are part of the naval task force policing the Mururoa atoll testing area, 720 miles southeast of Tahiti.

the Bay

PORTRAIT STUDIO

"BIRDIE"
COLOUR SPECIAL
4 Wallet Size Colour Portraits
Only 3.95

Offer ends Wednesday . . . You receive 4 different poses of a single subject, from babies to adults, in full colour. No group portraits, please. Additional prints available for a nominal charge. Take advantage of this colour special by coming to the Bay Portrait Studio on the main floor. No appointment is necessary.

Hudson's Bay Company

memo to advertisers

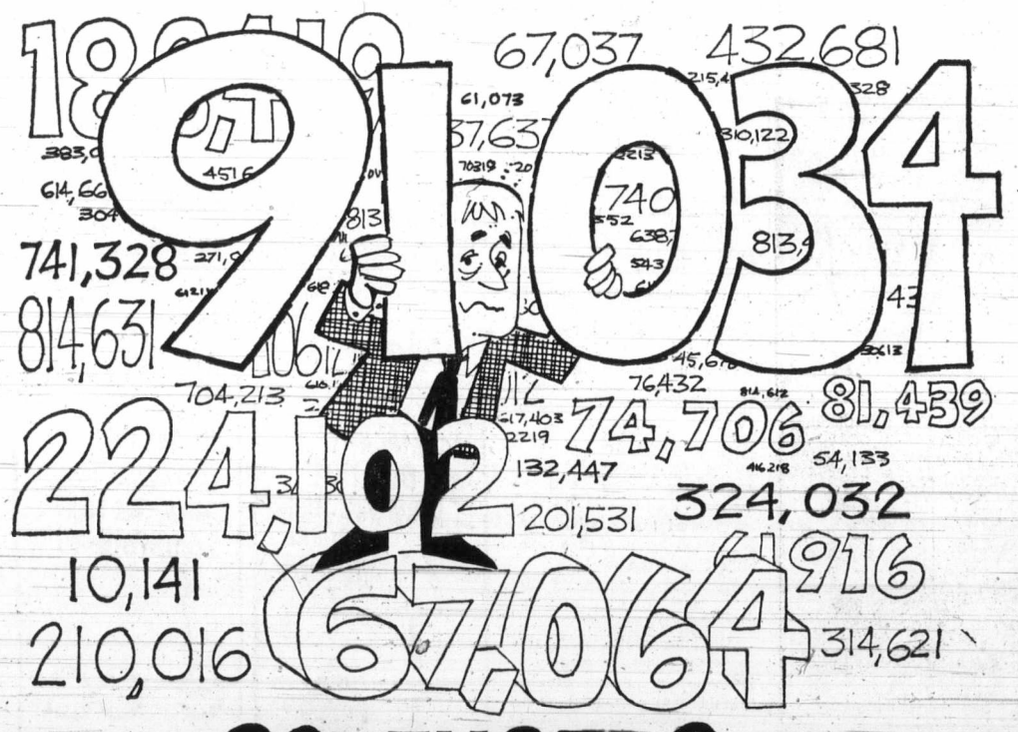

CONFUSED?

Sometimes it is difficult to find your way through all the claims and counter-claims of advertising media.

But there is one no-nonsense report that tells it exactly like it is—not like we (or anyone else) dreams it to be.

That's the report of the Audit Bureau of Circulations, an advertiser controlled circulation fact-finding and fact-reporting organization.

Next time you question a circulation claim, just ask to see proof—the ABC report.

And that's a fact, for sure.

VICTORIA'S DAILY NEWSPAPERS

As a member of the Audit Bureau of Circulations, our circulation records and practices are subject to the scrutiny of regular field audits and the discipline of ABC-determined standards.

AUDITED PAID CIRCULATION ABC

FAIRWAY DISCOUNT HOUSE
272 GORGE RD. WEST
AUGUST GIANT
DISCOUNT SALE
Prices Effective Wed., Thurs., Fri., Sat.
Aug. 15, 16, 17, 18
We reserve the right to limit quantities
Weekdays 9 to 9 — Sundays 10-7

B.C. No. 1 White SUGAR 25-lb. BAG 3.49 With $10 order or over
FARM FRESH EGGS 2½-doz. tray Grade A Med. 1.59
FRESH, WHOLE Frying CHICKEN Utility lb. 55c
Swift Premium CHICKEN LOAF Sliced. 1-lb. pkg. 99c
Delta Long Grain RICE 8-lb. family size 1.98
B.B.Q. WIENERS lb. 79c
HUSKY, 15-oz. Tin DOG FOOD 8 Tins 1.00
SELECT BRAND ICE CREAM 1-gallon pail 2.19
NABOB DELUXE TEA BAGS 125's 1.49
FRESH, LOCAL CORN on the Cob 6 for 49c
FRESH, SEEDLESS GREEN GRAPES 3 lbs. 1.00
TANG ORANGE CRYSTALS 6½ oz. 2 pkgs. 69c
DAD'S COOKIES Variety Pack 4-lb. Box 1.59
Delmonte — 14-oz. Tin Cream Corn, Cut Green Beans, Sweet Peas, Cut Wax Beans 4 for 88c
SMEDLEY'S IMPORTED Whole Baby CARROTS 10-oz. tin 5 for 1.00
Ultra Brite Toothpaste 100 ml. plus free 50% extra 99c
H.P. SAUCE 16-oz. family size 69c
CUT RITE REFILL WAX PAPER 100 ft. 3 for 89c
SURF HEAVY DUTY DETERGENT King Size 1.19
JAVEX BLEACH 160-oz. bonus pack 89c
FACELLE ROYALE Bathroom TISSUE 4-roll pack 65c

WOODWARD'S 81st Anniversary

Birthday Sale

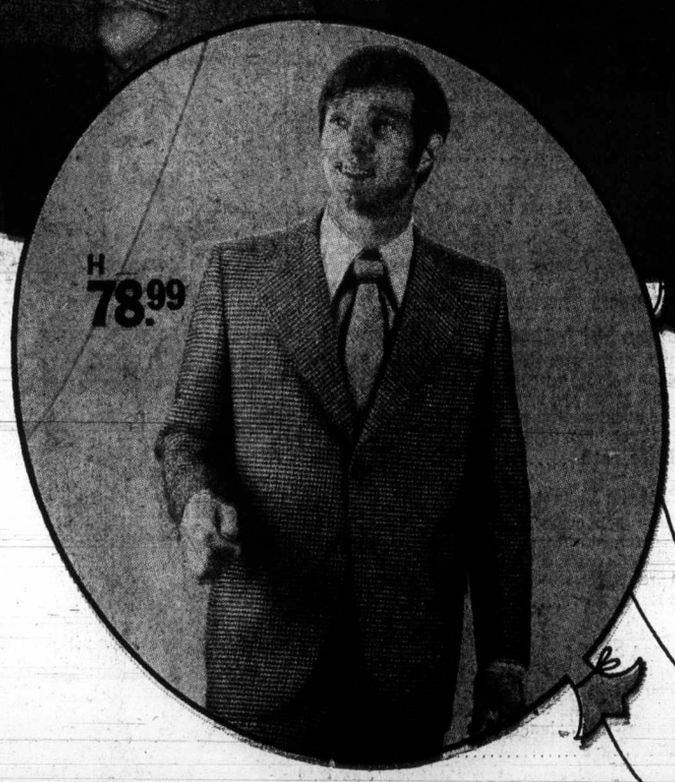

A. Down Jackets
(1) Block quilt down-filled body with fortrel sleeves. Asst'd. colors.
Ladies' S.M.L. Men's S.M.L.XL. Sale Price ea. 32.99
Children's XS.S.M.L.XL.XXL. Sale Price ea. 24.99
Woodward's Sporting Goods

B. Orlon Sweaters
(2) Get double duty from this twosome, a long-sleeve, turtleneck pullover or a novelty patterned shrink. In black, camel, brown, or burgundy, S.M.L.
Sale Price, ea. 6.99
Woodward's Ladies Sportswear

C. Girl's Ski Jacket
(3) Polyfill,nylon jacket for wind-cutting warmth. Has Genie hood. red or navy.
7 to 14. Sale Price, ... 8.99
4 to 6X. Sale Price, ... 7.99
Woodward's Girls' Wear

D. Children's Shoes
(4) Just two styles from such well known makers as Savage and Braves. Designed for proper fit and long wear. Great buy!
Sale Price, pr. 7.99
Woodward's Children's Shoes

E. Boys' Knit Shirts
(5) 100% acrylic knit shirts in style as shown or with zip mock neck. Many patterns to choose, in a blend of fall colors. Boys' S. or M., Youths L. or XL.
Sale Price, ... 3.99
Woodward's Boys' Shops

F. Adidas Rom Joggers
(6) Great for jogging or for gym. White leather uppers with 3 blue stripes. Corrugated soles. Men's and boys' sizes.
Sale Price, pr. 13.99
Woodward's Men's & Boys' Shoes

G. 'Squiggle'
(7) The most versatile hairpiece ever made! To change your hair style simply move the squiggle where you want. (Two used in photo.)
Sale Price, ea. 3.49
Woodward's Cosmetics

H. Men's 2-Piece Suit
(8) A buy! Choose from all wool worsteds and wool blends in plains, patterns, Glen plaids or checks. Latest styles, new Fall colors. 38-42 Short, 38-46 Reg., 40-46 Tall.
Sale Price, 2 Pce. 78.99
Woodward's Men's Shops

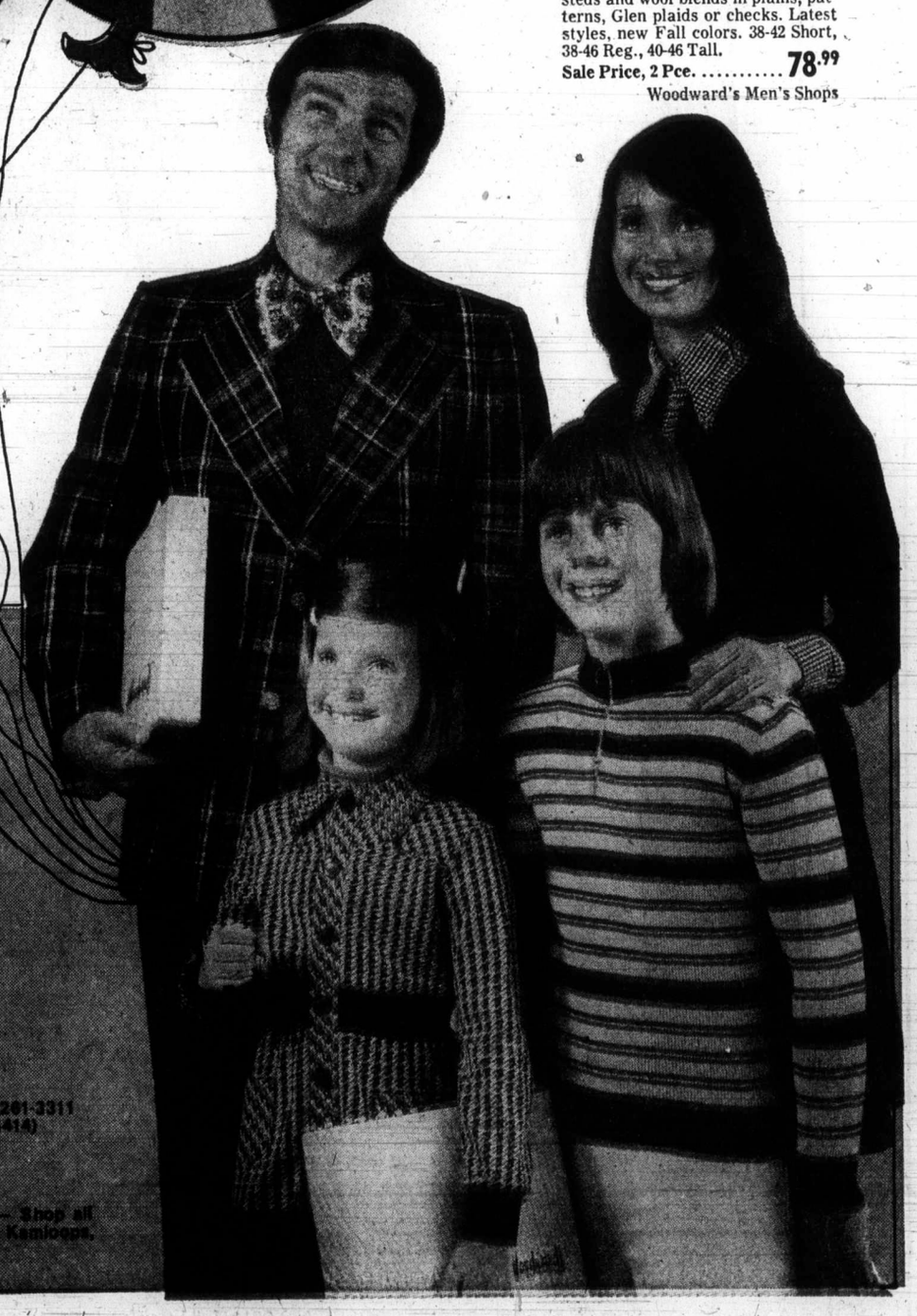

Woodward's 1892-1973

Woodward's, your family store, is 'at home' to its many customers for a Birthday Celebration!

FOUR BIG DAYS TO SAVE!

STARTS WEDNESDAY AUGUST 15

9:30AM TO 5:30PM (WHILE QUANTITIES LAST) AT ALL WOODWARD STORES

•VANCOUVER 684-5231 •NEW WESTMINSTER 521-9611 •OAKRIDGE 261-3311
•PARK ROYAL 922-6111 •PRINCE GEORGE 563-0211 (Toll-Free Zenith 6414)
•GUILDFORD 588-2111 •VICTORIA 385-3322 (Toll-Free Zenith 6544)
•PORT ALBERNI 723-5641 •KAMLOOPS 374-4141 (Toll-Free Zenith 6505)

Use Toll-Free lines from: White Rock 588-2111: — Other Fraser Valley areas.
INCLUDING Aldergrove, Howe Sound and Sechelt Peninsula, Zenith 7444 — Shop all lower mainland stores and Victoria, Thursday and Friday 'til nine. Port Alberni, Kamloops, Prince George, Fridays 'til nine.

Woodward's

81ST BIRTHDAY SALE

A. Long Sleeve Sportshirts
(10) Permanent press 65% polyester, 35% cotton sportshirts with long collar, full placket front and two button cuff. Plain shades of brown, pine, toast, burgundy. S.M.L.XL.
Sale Price, each **4.99**
3 for 14.00

B. Permanent Press Casuals
(11) Shrinkage controlled 2-ply permanent press 50% Fortrel* polyester, 50% cotton slacks with the Scotchguard* soil release finish. Loden, brown, navy, tobacco and beige. Sizes 30-46.
Sale Price, pr. **8.49**

C. Doubleknit Blazers
(12) New mini-waffle weave 100% polyester doubleknit in the 2 button single breasted style. Two lower flap pockets with the back centre vent. Navy, brown and green. Reg. 38-46. Tall 40-46
Short 38-42. **Sale Price, each** **46.99**

D. Double Knit Slacks
(13) 100% polyester slacks with the famous Banrol* waistband, ¼ top pockets and 2" wide belt loops. Cuffs finished the way you like them. Tri-color houndstooth in brown, blue, olive. 30-44.
Sale Price, each **11.99**

E. Club Jacket
(14) Tough, durable blend of nylon and cotton with rayon lining. 3-way comfort stretch knit trim on collar, cuff and bottom. Outdoor colors, rust grey, teal and rust hunter. Sizes 36-46.
Sale Price, each **15.99**

F. Sportcoats
(15) Woven wool blends in a wide selection of new Fall shades. 2 and 3 button models with centre vents, styled to co-ordinate with our vast selection of dress slacks. S. 38-42. Reg. 38-46. T. 40-46.
Sale Price, each **46.99**

G. Nylon Ski Jacket
(16) 100% nylon with 100% polyester fibre fill interlining for warmth without weight. Wide selection of blue, red, green and brown in sizes 36-46 in 3 styles; plain instructor, styled racer with contrast trim and two toned style.
Sale Price, each **16.99**

H. Pattern Sportshirts
(17) Permanent press 65% polyester, 35% cotton full placket front shirt that has a long collar and sleeves with 2 button cuffs. Blue, brown, wine.
Sizes S.M.L.XL.
Sale Price, each **4.99**
3 for 14.00

J. Dress Shirts
(18) Plain shades of 65% polyester and 35% cotton; long collar and sleeves with 2-way cuff. Blue, tan, apricot, green and white. Sizes 14½-17½ with related sleeve lengths.
Sale Price, each **4.29**
3 for 12.00

K. Knit Dress Shirts
(19) Plain rib knit, long collar and sleeves with 2 button cuff. 100% polyester washable fabric in navy, burgundy, powder, olive and maize.
S.M.L. XL.
Sale Price, each **6.99**

L. Knit Polo Shirts
(20) Washable 100% acrylic shirt with a 4 button hidden placket. Lively colors of navy, burgundy, brown and bottle green. Sizes S.M.L.XL.
Sale price, each **5.99**

M. Sleeveless Pullover
(21) Washable 100% wool Vee Neck pullover made in sunny Australia. Dressy accent colors of navy, brown, bone and red heather. Sizes S.M.L. XL.
Sale Price, each **7.49**

N. Crewneck Pullover
(22) Australian made washable 100% wool sweater with long sleeves and saddle shoulders. Made with 2 color marl yarn in natural, blue, brown and red. Sizes S.M.L. XL.
Sale Price, each **11.99**

P. Vee Neck Pullover
(23) Fully fashioned, 100% wool sweater with long sleeves. Australian made in completely washable colors of navy, rust, brown, and bone.
Sizes S.M.L. XL.
Sale Price, each **11.99**

*R.T.M. —Woodward's Men's Clothing and Furnishings

VANCOUVER 684-5231; NEW WESTMINSTER 521-9611; OAKRIDGE 261-3311; PARK ROYAL 922-6111; GUILDFORD 588-2111; PORT ALBERNI 723-5641; VICTORIA 386-3322; (Toll Free Zenith 6544); PRINCE GEORGE 563-0211 (Toll Free Zenith 6414); KAMLOOPS 374-4141 (Toll Free Zenith 6565).

Use your Woodward's Charge Card to buy your needs now at Sale Prices!
If you don't already have an account, visit or phone any Woodward's Credit Office and arrange a plan to suit you.

Save! Printed Pant Tops

(25) A. Three great styles for your choice, zip front with convertible collar, ½ placquet or full placquet front. Colorful prints, sizes 10 to 20.
SALE PRICE, each **10.99**

Cuffed Polyester Pants

(26) B. Pull on cuffed pants, the style that fits so smoothly and easily! Choose black, brown, green, or navy, sizes 10 to 18
SALE PRICE, pr..... **7.99**

Fisherman Knit Cardigans

(27) C. Button this fashion favorite over your fall skirt and pant styles. Classic cabled front, two pockets and wooden button closing. Natural color, sizes S.M.L.
SALE PRICE, each..... **10.99**

Famous Make Stretch Jeans

(28) D. Enjoy the Birthday Savings on jeans that are famous for excellent fit. Styled with belt loops, 2 pockets, and contrast stitching. In navy, chocolate or wine, size 7-15.
SALE PRICE, pr. **12.99**

Assorted Acrylic Sweaters

(29) E.F.G. Your choice, the long sleeve cardigan, the long sleeve pullover, or the sleeveless hip hugger cardigan. All have the cosy Shetland look, and come in ivory, navy, red, or gold. Sizes S.M.L.
SALE PRICE, each **5.99**

Collared Acrylic Cardigan

(30) H. Made for your casual life, mates perfectly with skirts and pants. Raglan sleeve, 2 pockets, metal buttons. Choose ivory, red, navy, or camel. Sizes 36 to 42.
SALE PRICE, each **7.99**

New Season Dresses

(31) J. Pick up new season dresses now at Birthday Sale savings! We've collected a bevy of trend setters . . . new styles, new fabrics, new colors, sizes 9 to 15. Shop early!
SALE PRICE, each **16.99**

Mix 'n Match Doubleknits

(32) K. Add mileage to your wardrobe with these orlon doubleknit switchables. Tops S.M.L., bottoms 10-18 in brown, black, camel or burgundy. **Tops:**

Long sleeve pullover or sporty shrink.
SALE PRICE, ... **6.99**
Long Sleeve Pullover with contrast check, or houndstooth trim.
SALE PRICE, ea. . . **8.99 — 9.99**
Collared or V-neck Vest.
SALE PRICE, ea. **12.99**
Pull-on Pant with fly front.
SALE PRICE, ea. **11.99**
Front Pleat Skirt.
SALE PRICE, ea. **10.99**

29" Split Cowhide Jackets

(33) L. What a Birthday buy for lucky you! We show two great styles, and there's a third, belted too, with a round notched collar. Brandy, chocolate, navy, red, emerald and blue in the group. In sizes 9-17.
SALE PRICE, ea. **49.99**

Woodward's Fashion Floors

Use Toll Free lines from: White Rock 588-2111. Other Fraser Valley areas including Aldergrove, Howe Sound and Sechelt Peninsula. Zenith 7444.

Shop all lower mainland stores and Victoria Thursdays and Fridays till nine. Port Alberni, Kamloops, Prince George, Fridays till nine.

Use your Woodward's Charge Card to buy your needs now at Sale Prices!

If you don't already have an account, visit or phone any Woodward's Credit Office and arrange a plan to suit you.

Woodward's 81ST BIRTHDAY SALE

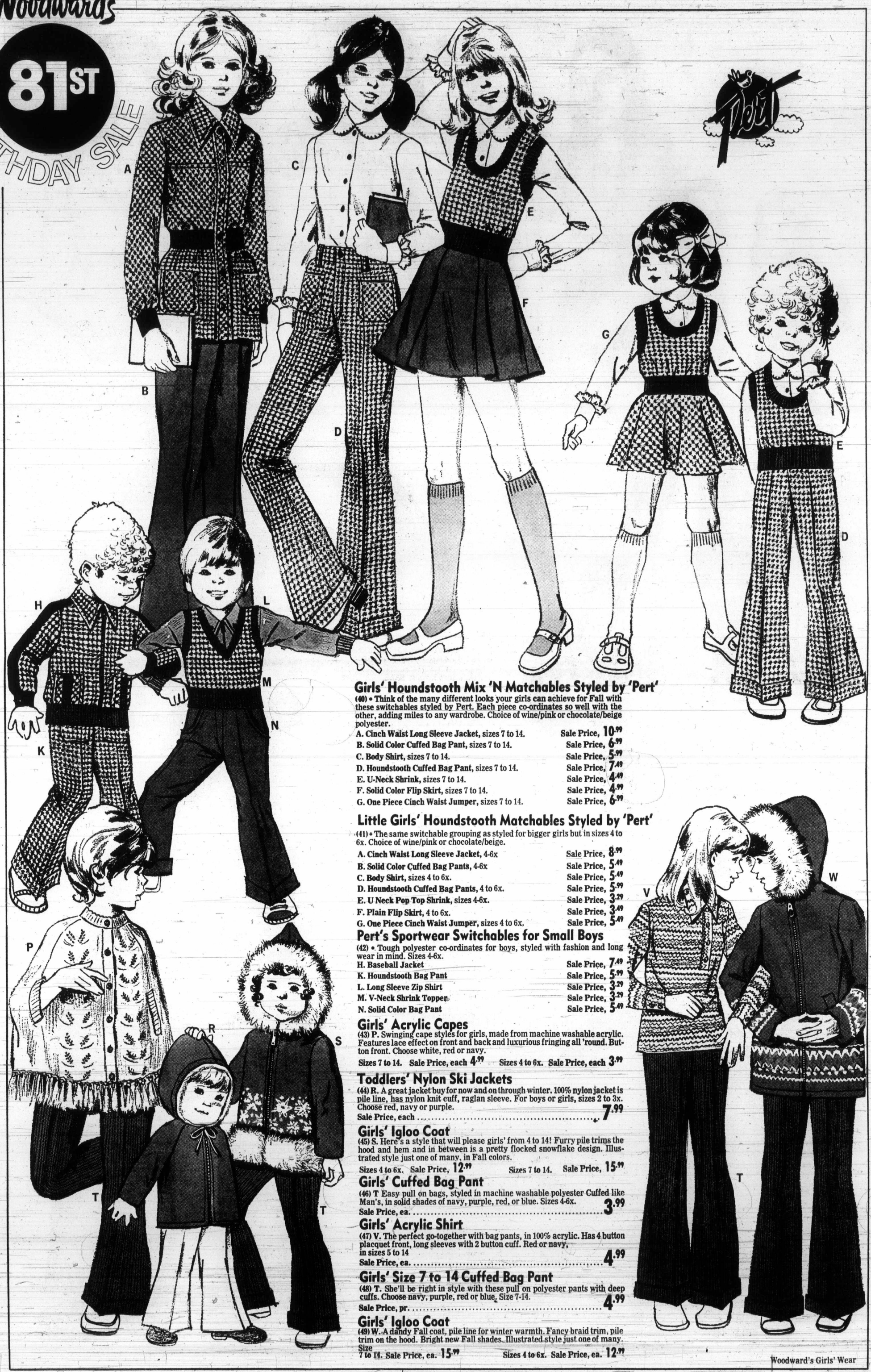

Girls' Houndstooth Mix 'N Matchables Styled by 'Pert'

(40) • Think of the many different looks your girls can achieve for Fall with these switchables styled by Pert. Each piece co-ordinates so well with the other, adding miles to any wardrobe. Choice of wine/pink or chocolate/beige polyester.

A. Cinch Waist Long Sleeve Jacket, sizes 7 to 14.	Sale Price, 10.99
B. Solid Color Cuffed Bag Pant, sizes 7 to 14.	Sale Price, 6.99
C. Body Shirt, sizes 7 to 14.	Sale Price, 5.99
D. Houndstooth Cuffed Bag Pant, sizes 7 to 14.	Sale Price, 7.49
E. U-Neck Shrink, sizes 7 to 14.	Sale Price, 4.49
F. Solid Color Flip Skirt, sizes 7 to 14.	Sale Price, 4.99
G. One Piece Cinch Waist Jumper, sizes 7 to 14.	Sale Price, 6.99

Little Girls' Houndstooth Matchables Styled by 'Pert'

(41) • The same switchable grouping as styled for bigger girls but in sizes 4 to 6x. Choice of wine/pink or chocolate/beige.

A. Cinch Waist Long Sleeve Jacket, 4-6x	Sale Price, 8.99
B. Solid Color Cuffed Bag Pants, 4-6x	Sale Price, 5.49
C. Body Shirt, sizes 4 to 6x.	Sale Price, 5.49
D. Houndstooth Cuffed Bag Pants, 4 to 6x.	Sale Price, 5.99
E. U Neck Pop Top Shrink, sizes 4-6x.	Sale Price, 3.29
F. Plain Flip Skirt, 4 to 6x.	Sale Price, 3.49
G. One Piece Cinch Waist Jumper, sizes 4 to 6x.	Sale Price, 5.49

Pert's Sportwear Switchables for Small Boys

(42) • Tough polyester co-ordinates for boys, styled with fashion and long wear in mind. Sizes 4-6x.

H. Baseball Jacket	Sale Price, 7.49
K. Houndstooth Bag Pant	Sale Price, 5.99
L. Long Sleeve Zip Shirt	Sale Price, 3.29
M. V-Neck Shrink Topper	Sale Price, 3.29
N. Solid Color Bag Pant	Sale Price, 5.49

Girls' Acrylic Capes

(43) P. Swinging cape styles for girls, made from machine washable acrylic. Features lace effect on front and back and luxurious fringing all 'round. Button front. Choose white, red or navy.

Sizes 7 to 14. Sale Price, each 4.99 Sizes 4 to 6x. Sale Price, each 3.99

Toddlers' Nylon Ski Jackets

(44) R. A great jacket buy for now and on through winter. 100% nylon jacket is pile line, has nylon knit cuff, raglan sleeve. For boys or girls, sizes 2 to 3x. Choose red, navy or purple.

Sale Price, each 7.99

Girls' Igloo Coat

(45) S. Here's a style that will please girls' from 4 to 14! Furry pile trims the hood and hem and in between is a pretty flocked snowflake design. Illustrated style just one of many, in Fall colors.

Sizes 4 to 6x. Sale Price, 12.99 Sizes 7 to 14. Sale Price, 15.99

Girls' Cuffed Bag Pant

(46) T Easy pull on bags, styled in machine washable polyester Cuffed like Man's, in solid shades of navy, purple, red, or blue. Sizes 4-6x.

Sale Price, ea. 3.99

Girls' Acrylic Shirt

(47) V. The perfect go-together with bag pants, in 100% acrylic. Has 4 button placquet front, long sleeves with 2 button cuff. Red or navy, in sizes 5 to 14

Sale Price, ea. 4.99

Girls' Size 7 to 14 Cuffed Bag Pant

(48) T. She'll be right in style with these pull on polyester pants with deep cuffs. Choose navy, purple, red or blue. Size 7-14.

Sale Price, pr. 4.99

Girls' Igloo Coat

(49) W. A dandy Fall coat, pile line for winter warmth. Fancy braid trim, pile trim on the hood. Bright new Fall shades. Illustrated style just one of many. Size 7 to 14. Sale Price, ea. 15.99 Sizes 4 to 6x. Sale Price, ea. 12.99

Woodward's Girls' Wear

VANCOUVER 684-5231; NEW WESTMINSTER 521-9611; OAKRIDGE 261-3311; PARK RC · AL 922-6111; GUILDFORD 588-2111; PORT ALBERNI 723-5641; VICTORIA 386-3322; (Toll Free Zenith 6544); PRINCE GEORGE 563-0211 (Toll Free Zenith 6414); KAMLOOPS 374-4141 (Toll Free Zenith 6565).

Use your Woodward's Charge Card to buy your needs now at Sale Prices!

If you don't already have an account, visit or phone any Woodward's Credit Office and arrange a plan to suit you.

Woodward's

81ST DAY SALE

FOURTEEN 20

A. Racer Ski Jackets
(52). Durable nylon fabric with polyester fill, nylon lining. Genie hood, inner storm wrists. In navy, royal, gold, red. Contrast shoulder and sleeve stripes. Sizes 4-12. **SALE PRICE each** **9.99**

B. Plaid Jackets
(53) Bomber style with bulky acrylic pile collar, button front. In 68% wool, 32% acrylic. Combination blue-red-gold. Boys' 8-12. Youths' 14-18. **SALE PRICE each** **12.99**

C. Acrylic Knit Shirts
(54) Here's action-ease for the active boy in 100% acrylic. Choice of styles include zip with mock neck or placket and collar. S, M, for boys' 8-12; L, XL for youths' 14-18. **SALE PRICE each** **3.99**

E. Racer Ski Jackets
(56) A popular jacket in nylon with polyester fill, nylon lining. Navy, royal, gold, red. Contrasting sleeve stripes. Sizes 14-20. **SALE PRICE each** **11.99**

F. Jean Jackets by Tee Kays
(57) Tee Kay's western styled, trim fitting jackets with button front opening. In heavyweight 13¾ oz. denim. Boys' sizes 8-12; youths' sizes 14-18. **SALE PRICE each** **6.49**

G. Blue Jeans
(58) Great value on sturdy, heavy duty 13¾ oz. denim jeans. Popular boot cut style. Trim and smart in sizes 14, 16, 18. **SALE PRICE pair** **4.99**

H. Knit Shirts
(59) Long sleeve sportshirts in a choice of styles and knits. Button placket; zip placket; layered look. Various colors in the different styles. Sizes 14, 16, 18, 20. **SALE PRICE each** **2.99**

J. Washable Cord Baggies
(60) For comfort and fashion this season try these corduroy plaids with 2" cuffs and wide flare bottoms. Asst. colors. 26 to 30 waist. **SALE PRICE pair** **7.99**

K. Sweater Look Top
(61) Smart looking knit fabric of 65% polyester, 35% cotton styled in V neck with high waistband shrink style. Available in assorted check patterns. Boys' 8-12; youths' 14-18. **SALE PRICE each** **2.99**

L. Blue Jeans
(62) Heavy duty 13¾ oz. long wearing denim that'll take lots of rough and tough wear. Popular boot cut style. Sizes 7, 8, 10, 12. **SALE PRICE pair** **4.39**
2 for 8.50

M. Knit Shirts
(63) Long sleeve knit shirts to fit the needs of active boys. Asst. colors in 3 styles: button placket; zipper placket; layered look. Boys' 4-12. **SALE PRICE each** . **2.19**

N. Crompton Corduroys
(64) ½ Boxer sizes 7 to12 or regular waist sizes 7 to 14. In navy, blue/grey, charcoal, brown, antelope, green. Machine washable. **SALE PRICE pair** **5.49**
2 for 10.75

Woodward's Boys' Shops

(65) Boys' Footwear at Savings

A. 4 Eye Tie-up A mod style for the junior lad. Bump toe oxford with jumbo soles. Brown with black eyelet facing.
B. 5 Eye U-Tip Saddle oxford with jumbo soles. Brown with black saddle and U tip. Sizes 3-6.
SALE PRICE pair **9.99**

(66) Classic Fashions for Young Men

C. Porthole 4 eye lace up. Semi wing tip with brass, porthole eyelets. Platform sole, hi heel. In antique brown.
D. Flare 5 eye lace-up. Plain toe. Combination flared insert. Platform sole, hi heel. Antique brown. Sizes 6-12. **SALE PRICE pair** **14.99**

(67) Young Men's Campus Casuals

E. Take advantage of back-to-school savings on these casuals in hot chocolate suede! Plain toe, 2 eyelet tie, and natural crepe rubber soles with wedge type heels. Men's sizes. **Sale Price, pair** **13.99**

Woodward's Boys' and Men's Shoes

Use Toll Free lines from: White Rock 588-2111. Other Fraser Valley areas including Aldergrove, Howe Sound and Sechelt Peninsula, Zenith 7444.

Shop all lower mainland stores and Victoria Thursdays and Fridays till nine. Port Alberni, Kamloops, Prince George, Fridays till nine.

Use your Woodward's Charge Card to buy your needs now at Sale Prices!

If you don't already have an account, visit or phone any Woodward's Credit Office and arrange a plan to suit you.

Woodward's

Choose easy going, distinctive fabrics for career and campus fashions

66" Heathermist Co-ordinates

(70) Want something totally co-ordinated and interswitchable? Choose this Celara Acetate* and polyester blend double knit . . . just right for casual and tailored fashions. Choose from new-for-fall designs and color combinations. *R.T.M.
SALE PRICE, yard 5.88

54" Pickwick Plaids

(72) Pick this popular acrylic plaid for your newest fall look. Lots of new designs and color combinations right for whatever you have in mind. Washable and easy to keep looking fresh
Sale Price, yard 3.99

45" Printed Tricot Knits

(74) Softly draping blouses and dresses are back . . . and this fabric is a perfect choice. It's an easy care acetate/polyester blend, printed in contemporary designs. Choose several.
Sale Price, yard 2.33

56" Irish Twist

(71) A great new co-ordinate look in an old favorite fabric! It's washable wool and acrylic blend suitings . . . styled for casual and career fashions. Choose from a fine new color selection.
SALE PRICE, yard 6.66

45" Polybell Plaids

(73) For your blouses, dresses, and casual tops, a popularly priced easy care polynosic plaid! Choose from a wide selection of color combinations and make up your favorite pattern.
SALE PRICE, yard 1.66

54" and 60" Double Knits

(75) The all time favorite for all your fashions! Printed and jacquard polyester, choice of floral, geometric and modern designs. Wide range of colors. Save now!
Sale Price, yard 3.33

36" Lionesa Prints

(76) A softly draping, crease resistant viscose screen print, imported from Portugal. Ideal for blouses, dresses and many other fall fashions.
Sale Price, yard 1.33

Woodward's Fashion Fabrics

Teen Shoes for Today

(77) A. Save now on this popular style for your casual life. Four eyelet saddle oxford, in your choice of beige-/tan, tan/dark brown, or white-/blue.
Sale Price, Pair 10.99

Dressy Teen Shoes

(78) B. Try on this 2 strap playpen style for foot-lovin' comfort. Features simulated notch welting. Available in fashionable saddle brown.
Sale Price, Pair 10.99

Save! Ladies' Famous Joggers

(79) C. Now you can indulge yourself in the comfort of North Star joggers, at our low Birthday Sale price! North Star joggers have become a national favorite because of the good looks, complete comfort, and reasonable price. Available in white leather with blue suede or blue and white suede. Save now!
Sale Price, pr. 9.99

Woodward's Ladies' Shoes

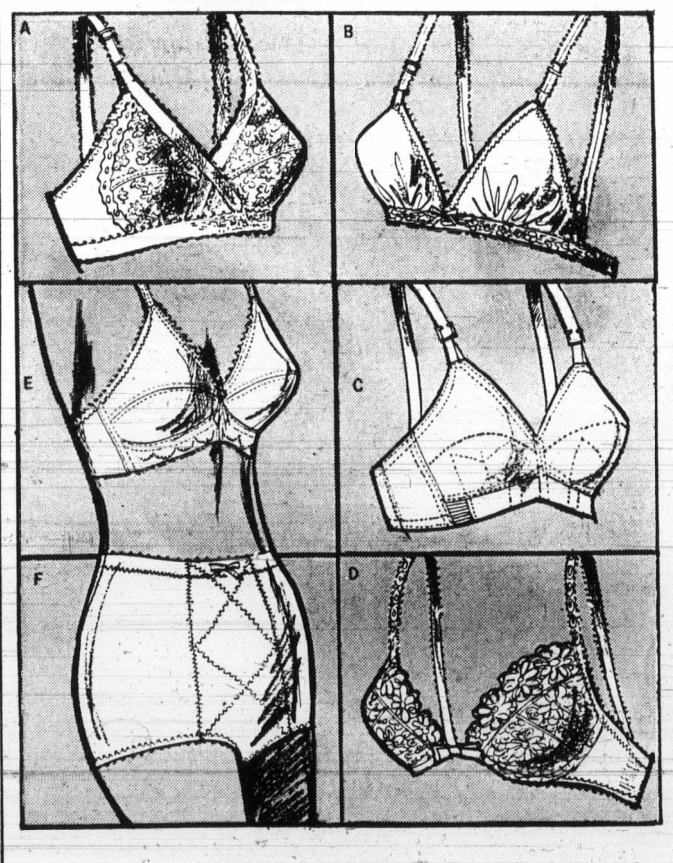

Sale! Famous Name Bras

Playtex 'Cross Your Heart' Bra No. 152
(80) A. Nylon and spandex bra, has delicate lace cups with underlift cup panels. White, sizes B(34-38), C(36-40). Sale Price, 4.99

Warner's 'Anti Bra' No. 2511
(81) B. The famous Anti Bra . . . supports your natural free form. In nylon and spandex, stretch cup size fits all (32-36). White, beige. Sale Price, ... 3.66

Gothic Bra by Daisyfresh, No. 1321
(82) C. The bra that gives you firm, comfortable support. All cotton, adjustable straps have elastic insets. White, sizes A (34-38), B (34-40), C (34-42), D (34-42). Sale Price, each 1.88
3 for 5.54

Front Closing WonderBra No. 1303
(83) D. The bra that lets you go as bare as you dare. Underwire is fiberfill lined. Removable pads for easy care. White or skintone in sizes A (34-36) B (34-36), C (34-36). Sale Price, ... 6.66

The 'Natural Look' WonderBra No. 1209
(84) E. A lightly padded nylon and spandex bra for the natural look under knits. White or skintone, sizes A, B, (32-36). Sale Price, each 5.44

Daisyfresh Panti Brief No. 6907
(85) F. Lightweight nylon and spandex, has reinforced front panel. Rubber grips around leg openings hold pantyhose. Skintone, in sizes M.L.XL. Sale Price, ... 4.99

Hostess Gowns, Caftans

New Acrylic Caftans for Fall
(86) J. These are the new ones for Fall, selling now at Birthday savings! Brilliant new prints, and 2 new styles, one with a cuffed sleeve opening, one with a unique inside elastic waist that drapes beautifully. Sale Price, ... 13.99

Dramatic 'Float' Hostess Gown
(87) K. Exciting acetate and polyester prints for the coming party season. Long sleeves, roll neckline, ¾ length zipper front. In S.M.L. Shop now and save! Sale Price, ... 11.99

Woodward's Lingerie

Assorted Bikinis and Briefs

(89) Stock up now on underpinnings, at this low Birthday Sales Price! All styles 100% nylon with lace trimming. Striped bikinis in black, pink, yellow, lilac or turquoise. Printed bikinis and briefs in pink, yellow, mauve or blue. Sizes S.M.L.

Striped Bikini Sale Price, ea.	Printed Bikini Sale Price, ea.	Printed Brief Sale Price, ea.
77c	99c	1.19

VANCOUVER 684-5231; NEW WESTMINSTER 521-9611; OAKRIDGE 261-3311; PARK ROYAL 922-6111; GUILDFORD 588-2111; PORT ALBERNI 723-5641; VICTORIA 386-3322, (Toll Free Zenith 6544); PRINCE GEORGE 563-0211 (Toll Free Zenith 6414); KAMLOOPS 374-4141 (Toll Free Zenith 6565).

Use your Woodward's Charge Card to buy your needs now at Sale Prices!
If you don't already have an account, visit or phone any Woodward's Credit Office and arrange a plan to suit you.

Woodward's 81ST BIRTHDAY SALE

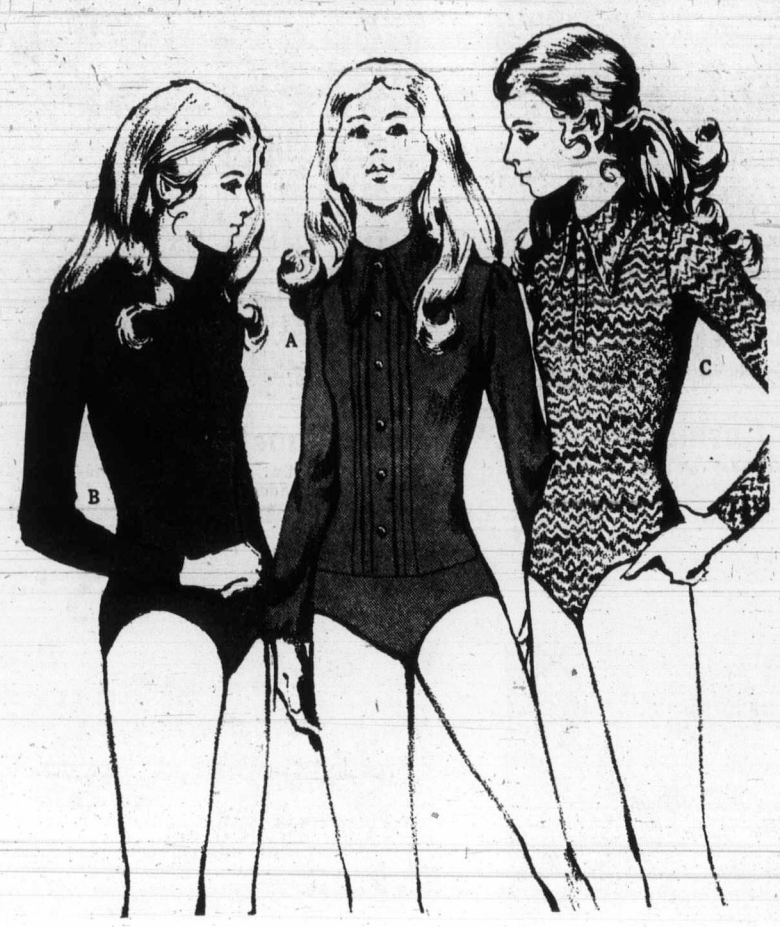

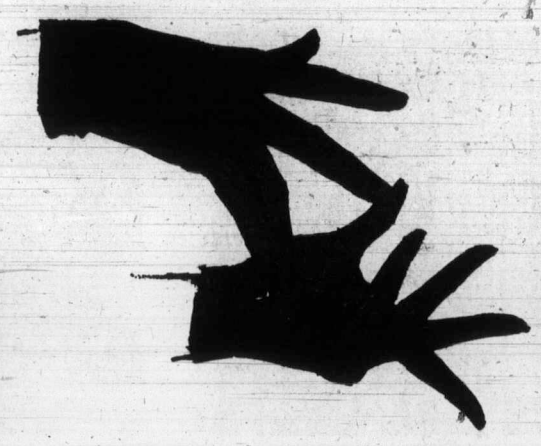

Lambskin Gloves
(93) Imports from Italy in high fashion styles give a neat classic look. Smooth and rich-looking, choose from the Shortie, 1-button length, 3½-button length slip-on style. In black, brown mink or tan. Buy now while they're priced at savings!
Sale Price, pair 5.99

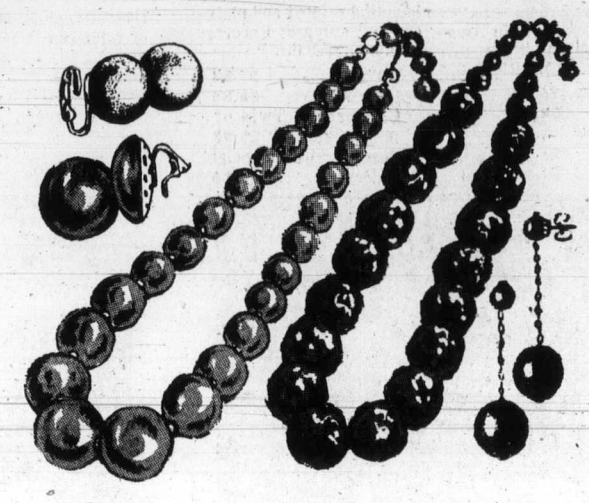

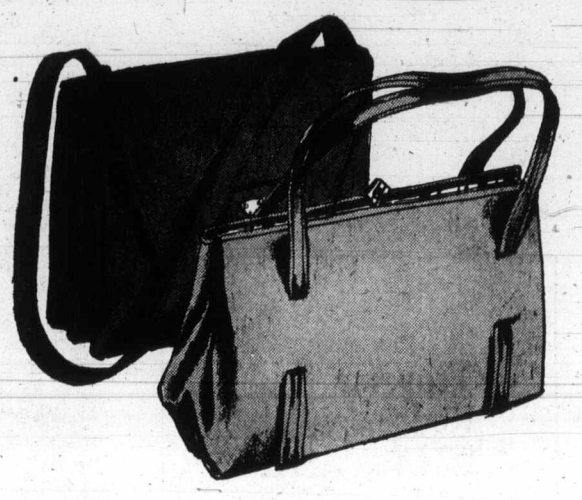

Body Shirts in Three Attractive Styles
(92) The natural look in figurative coverage is a strictly tailored body shirt. Neat and trim. Comfortable to wear. Choose from three styles in the newest fall fashion colors. Sizes S.M.L. A, Plain knit with long sleeves, tag collar, tucked front. Zipper neck closure. Solid shades. B, Plain knit with long sleeves, pointed collar, 4-button opening. Solid shades. C, Same as style B, but only in printed design.
Sale Price, each 3.99

Matching Beads and Earrings for Fall
(94) Forecast for Fall . . . a rush to beads for pretty accenting. We have all the most wanted fall shades, darker colors and earth tones, and these jumbo beads are in two lengths, matinee and choker.
Save on yours now! Sale Price, each 1.59
Matching Pierced Earrings, pair 1.59
Matching Clip on Earrings, pair 79c

Handbags—Fashion Inspired
(95) Two popular styles with roomy, multi-pockets. In black or brown vinyl. A. Double handled pouch with front and back pocket. B. Shoulder type flap-over style with 3 inside pockets.
Sale Price, each 6.99

Woodward's Fashion Accessories

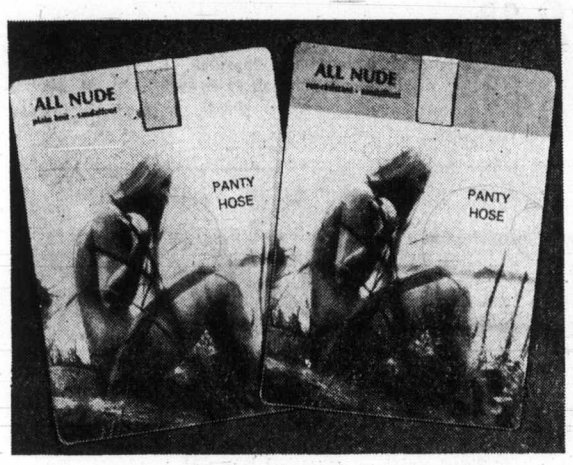

Smooth Fitting Panty Hose at Savings

Exquisite Girl Panty Hose
(96) All Nude Plain Knit Sandalfoot No reinforcement in panty portion. In beige, mocha, taupe and fashion colors.

(97) **Run-Resistant Knit Panty Hose**
Lock stitch for longer wear. Reinforced toe, nude heel. In beige, mocha and taupe.
Sizes: A. 95-130 lbs; B. 130-165 lbs.
Sale Price, Your choice, pair 1.09

3 for 2.99

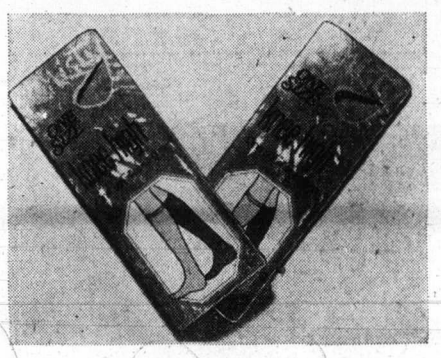

MISTY Knee-Hi Hose
(98) Trim fitting in stretch nylon, up-to-the-knee hose with elastic stay-up tops. Perfect with baggies, palazzos and such. In beige, mocha and assorted colors. One size fits all.

SALE PRICE ... 3 for 1.39

Woodward's Ladies' Hosiery

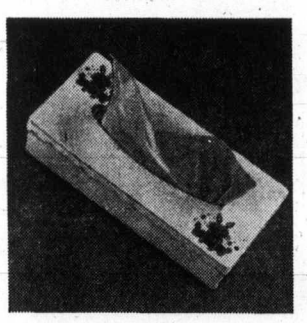

Facial Tissue Dispenser
(99) Keep facial tissue in this attractive plastic nicely contained dispenser.
Sale Price, each 99c

VO5 Shampoo
(101) Shampoo in oily, regular or dry. 14 fl. oz.
Sale Price 1.19

Gillette Super Max
(103) Two-speed fan, 500 watts. Includes accessories for styling, curling or straightening.
Sale Price 17.88

Ansodent
(105) A quick acting effervescent denture cleaner. 16 oz.
Sale Price 1.19

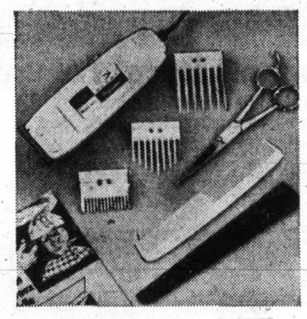

Charlescraft Barber Kit
(107) Professional kit includes cutting attachment, plastic pouch carrying case.
Sale Price 8.99

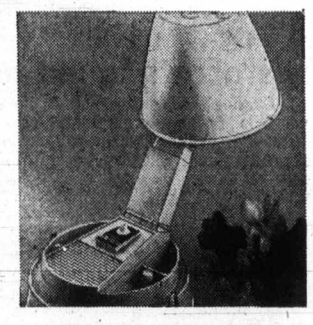

Torcan Hair Dryer
(109) "Steam Mist". Professional portable hair dryer with remote control.
Sale Price 25.88

Squiggles
(100) Versatile hair piece adapts to many hairstyles.
Sale Price 3.49

Brut 33 Splash-On Lotion
(102) A masculine, refreshing lotion for after shower or bath. 8 fl. oz.
Sale Price 2.66

Johnson's Baby Powder
(104) Purest protection for baby. After his bath or diaper change. 14 oz.
Sale Price 79c

Aquamarine Spray Mist
(106) By Revlon. Nice for summer's hot and humid days. 3½ fl. oz.
Sale Price 1.66

Adorn Hair Spray
(108) Regular, extra hold, unscented extra hold and ultimate hold. 13 fl. oz.
Sale Price 1.66

Anacin Tablets
(110) Fast pain relief from headaches, colds, arthritic and rheumatic pain. 100's.
Sale Price 89c

Contac C
(111) Gain symptomatic relief from colds, hay fever and sinusitis. 10's.
Sale Price 97c

MacLean's Toothpaste
(112) Freshmint or Spearmint flavours. 150 ml.
Sale Price 87c

JOHNSON'S BAND-AID
(113) Have plenty on hand for emergencies. 60's.
Sale Price 57c

Woodward's Drugs and Sundries

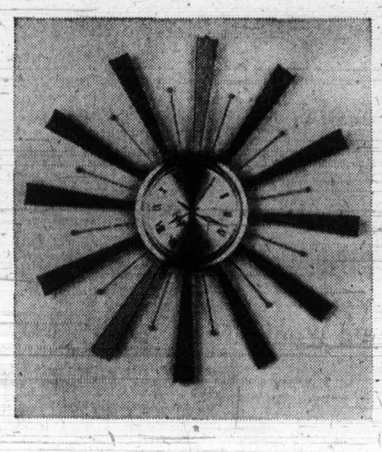

Decorator Clocks
(114) Decorator wall clocks in Glen Electric and Beauport battery. Nicely styled with mahogany finish and brass trim.
Electric Model Sale Price, each 16.99
No Cord Battery Model Sale Price, each 24.99

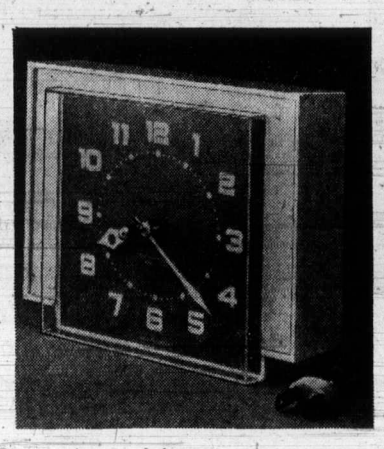

Kitchen Clocks
(115) Put this dependable kitchen clock on your wall now while it's priced so low. Large, easy-to-read numbers in an attractive plastic case in your choice of red-brown or green.
Sale Price, each . 6.99

Alarm Clocks
(116) Inexpensive, yet durable alarm clocks. Choose from two styles: Regular alarm model with key wind, pushbutton shut-off, metal case. Or: Travel Alarm, with folding plastic simulated leather case, luminous dial.
Sale Price, each. 4.99

Woodward's Watches and Clocks

Use Toll Free lines from: White Rock 588-2111. Other Fraser Valley areas including Aldergrove, Howe Sound and Sechelt Peninsula, Zenith 7444.
Shop all lower mainland stores and Victoria Thursdays and Fridays till nine. Port Alberni, Kamloops, Prince George, Fridays till nine.

Use your Woodward's Charge Card to buy your needs now at Sale Prices!
If you don't already have an account, visit or phone any Woodward's Credit Office and arrange a plan to suit you.

Woodward's 81ST BIRTHDAY SALE

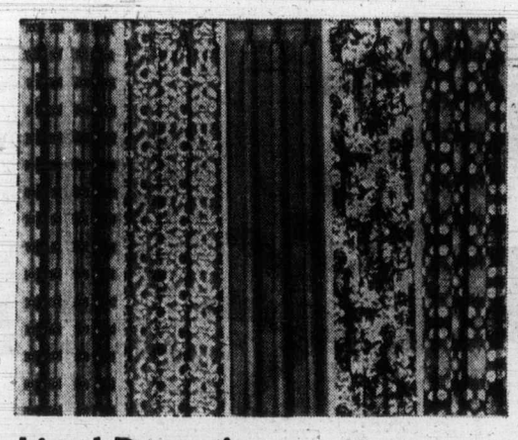

Lined Draperies

(121) Enhance any room with these beautiful printed and plain lined drapes. Choose from Arena; Cluster; Calypso; Encore; Aristocrat. Matching bedspreads in fully quilted, throw style. Dry cleanable. SALE PRICES:

72"x54"	26.88	120"x84"	55.88
96"x54"	34.88	144"x84"	66.88
144"x54"	51.88	Bedspreads Twin or Double each	29.88
48"x84"	21.88	Queen and King (Special Order) ea.	48.88
72"x84"	32.88		

Velveteen Cushions

(122) Vibrant shades of today combined with the luxury of velveteen help these cushions to accent any decor, approx. 16" square, zippered and feature gold tasselled corners.
Sale Price each 1.99

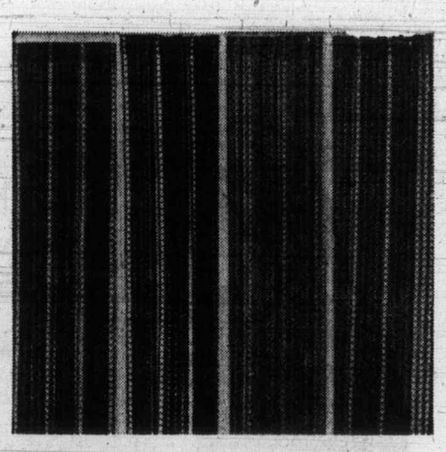

Power Panels

(123) Novelty open weave panels in variating tones of color for distinctive decor. Washable and drip dry. No ironing needed in 100% Polyester
SALE PRICES: 45"x63" each 4.44
45"x81" each 5.88

Traverse Rods

(120) Woodward's quality traverse rods that have adjustable two way action. Can easily convert to one way draw. SALE PRICES: each

For Ceiling or Wall Installation

30" to 48"	2.88
48" to 86"	4.88
66" to 120"	6.88
86" to 150"	7.88

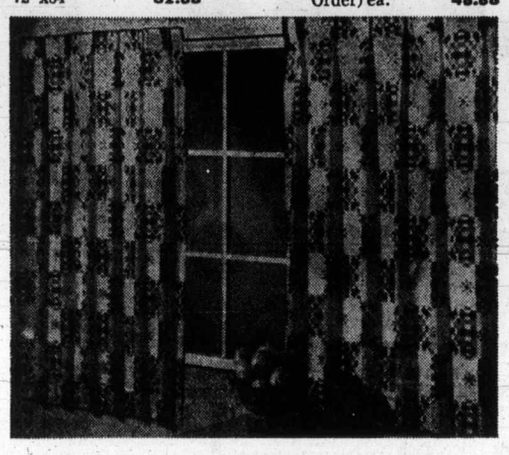

"Messina" Shortie Drapes

(124) 100% polyester draperies, completely washable. Contemporary design suits any modern decor. Unlined. SALE PRICES:

45" Length:		54" Length:	
48"x45"	9.44	48"x54"	10.44
72"x45"	14.44	72"x54"	16.44
96"x45"	19.44	96"x54"	23.44

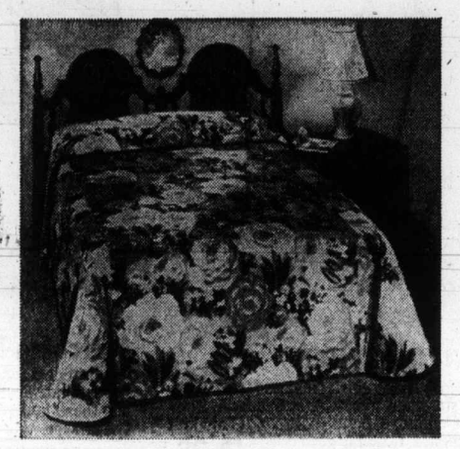

"Princess" Bedspreads

(125) Quilted taffeta bedspreads to add a shimmering glow to bedrooms. Throw style with rounded corners. Dry cleanable.
SALE PRICES: Twin or Double each 18.88
Queen each 28.88

Quilted Bedspreads

(126) A bold assortment of quilted throw style bedspreads in fashion colors. Floral, abstract and contemporary designs are just a few to mention from exciting patterns. Dry cleanable.
Twin or Double Sale Price each 15.88

Woodward's Draperies

Aristocrats from Cannon's Royal Family of Towels

(127) "Citation" solid shades with Dobby border in a rainbow of colors.
"Shangrila" Sheared bright prints on frosty pastel grounds, fringed border.
"Crystal Palace" thickly fringed Jacquards in exciting shades.

SALE PRICES:
Bath each 3.66
Hand each 2.33
Face each ..... 99¢

Truprest Sheets in luxury weave require no ironing

(128) "Square Dance" the latest craze in a simple, appealing gingham check.
"Cascade" a modern pattern of wide loose stripes and attached border.

SALE PRICES:
Twin, flat or fitted each 5.55
Double, flat or fitted each 5.99
Cases pair 2.88

(129) White Sheets in long wearing luxury weave of 50% Fortrel, 50% cotton.
SALE PRICES:
Double, Flat only each ... 4.77
Cases pair 2.33

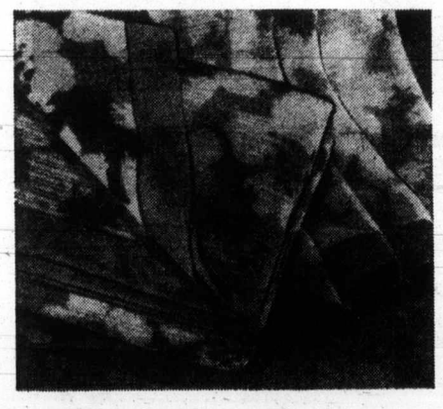

"Snowflower" Blankets

(130) A breathtaking floral print in beautiful shades. Blend of polyester and viscose will fit twin or double bed. Approx. 72"x90".
Sale Price 9.66

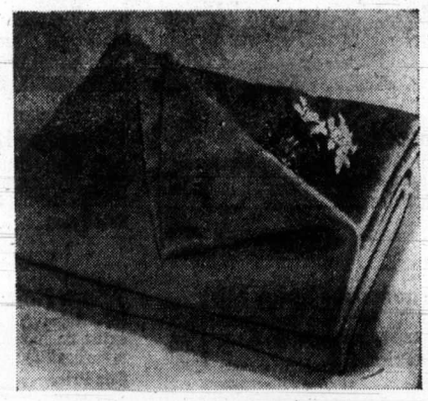

"Perspective" Blankets

(131) An easy care blanket of orlon/cotton blend in the loveliest decorator shades for bedrooms. Will fit twin or double bed. Approx. 72"x90".
Sale Price 9.66

Jacquard Bath Sheets

(132) A generous, full size Jacquard bath sheet. Bold, bright and beautiful in the latest fall colors. Approx. 36"x60".
Sale Price each 3.88

Bathroom Accessories

(133) Orlon pile bathroom ensemble.
Sale Prices:

3 Pc. Tank Set	8.44	Oval rug	8.44
Contour Rug	7.44	Lid Cover	2.44
		Large Lid Cover	3.44

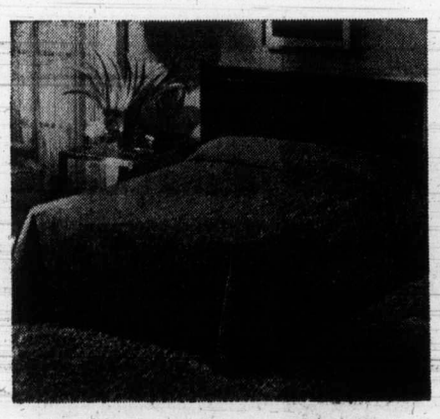

"Allure" Bedspread

(134) Squares contained in squares create an artful balance that relates to clear cut geometrics of modern decor. In washable cotton with no-iron features.
Twin or Double, Sale Price 17.99

"Romance" Pillows

(135) A dream pillow filled with a million air cells of foam chips, wrapped with a solid outer shell of foam. Dust free, non-allergenic, no lumping.
Sale Price 3.22

Woodward's Linens and Domestics

Canuck Handicraft Yarn

(136) 3 ply machine wash and dry acrylic blend. Fine selection of colors. Approx. 70 yd. Skein.
Sale Price each ..... 44¢

Woodward's Double Kwick

(137) Machine wash and dry 4 ply acrylic yarn. Bright, vibrant colors. Approx. 2 oz. ball.
Sale Price each ..... 83¢

Woolmark Worsted Wool

(138) Finest quality virgin worsted-wool. Choose from a fine color range. Approx. 2 oz. ball.
Sale Price each ..... 88¢

Phentex*

(139 Popular 3 ply 100% polypropylene Celaspun* machine washable for easy care. Favourite colors. Approx. 2 oz. *RTCM
Sale Price each ..... 68¢

Woodward's Yarns and Handicrafts

VANCOUVER 684-5231; NEW WESTMINSTER 521-9611; OAKRIDGE 261-3311; PARK RC · AL 922-6111; GUILDFORD 588-2111; PORT ALBERNI 723-5641; VICTORIA 386-3322; (Toll Free Zenith 6544); PRINCE GEORGE 563-0211 (Toll Free Zenith 6414); KAMLOOPS 374-4141 (Toll Free Zenith 6565).

Use your Woodward's Charge Card to buy your needs now at Sale Prices!

If you don't already have an account, visit or phone any Woodward's Credit Office and arrange a plan to suit you.

Woodward's

81ST BIRTHDAY SALE

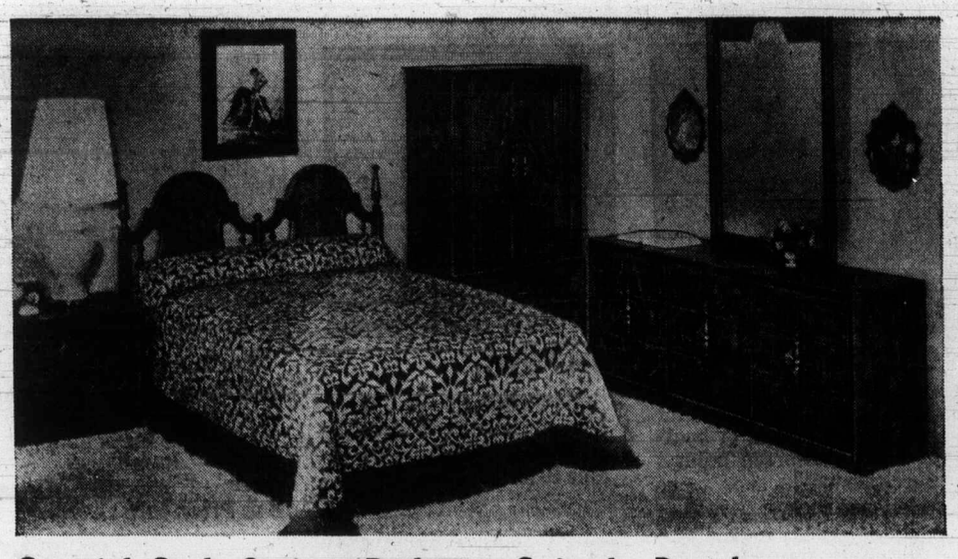

Spanish Style 3-piece Bedroom Suite by Peppler

(140) Soundly constructed in the Mediterranean fashion, this ornately carved bedroom suite by Peppler with it's antique finished handles would be a fine complement to your room. The soft continental pecan finish will give your room the subtle feeling of contentment that is so necessary for a good nights sleep. 3 piece set includes 68" triple dresser with vertical frame mirror, door chest and Queen size headboard. **Sale Price, 3-piece** **649.00**

Night Table

(141) To complete your bedroom suite, add night tables. ..... **Sale Price, each 99.00**

Transitional Style 2-piece Chesterfield Suite

(142) Strike it rich with famour Kroehler quality.! You just can't loose when you buy this name. Check these attractively styled features: Foam filled reversible seat cushions; suspension; strong and sturdy hardwood frame construction. Firm coil spring attractive covers in your choice of color.

Sale price, 2-piece **499.00**

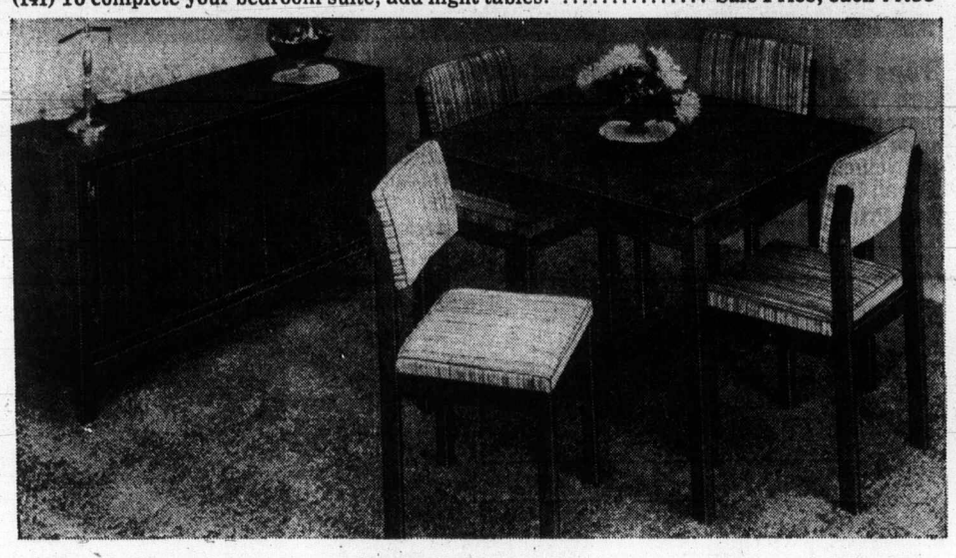

6 Piece Modern Dinette Suite

(145) Perfectly "at home" in small dining areas and apartments, this smartly functional dinette suite features clean and trim modern lines. Rich, dark walnut finish on selected veneers, it includes 52" buffet, 38"x40" table that extends to 54" and 4 side chairs with attractive covers. Buy it now at special savings.

Sale Price, ... **349.00**

Modern Dinette Hutch (not shown)

(147) Complement your 6-piece dinette suite with it's matching hutch. ..... **Sale Price, 149.00**

Spanish Style Livingroom Suite

(148) Enjoy the 2-piece luxury of deep tufted foam filled seats and backs of this Spanish style suite. Features the sturdy hardwood frame construction for long life, no sag spring base. Attractive walnut finished show wood that you're sure to be proud of. Soft supple brown vinyl cover.

Sale Price, ... **409.00**

(143) **Swivel Rocker** (as shown)..... **Sale Price 179.00**

(144) **Love Seat** (Not Shown) just for the two of you ..... **Sale Price 209.00**

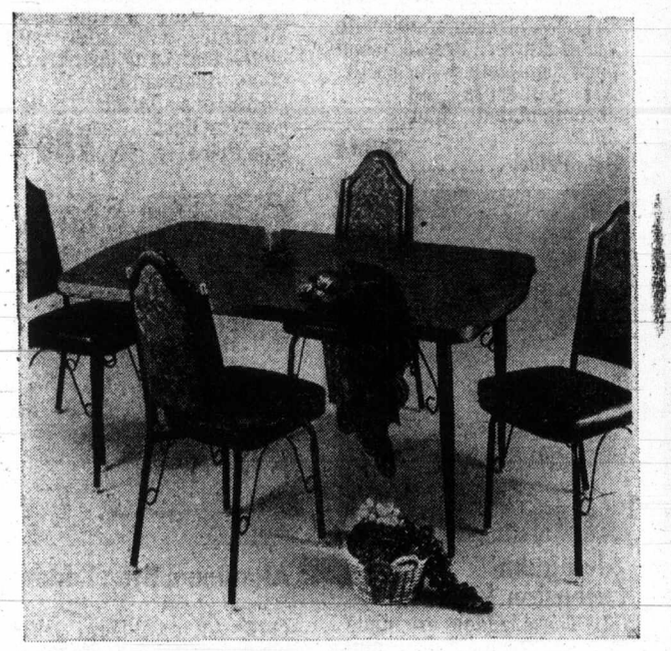

5-Piece Spanish Style Dinette

(149) Definitely Spanish! Plastic laminate table top in marino oak that extends from 36x48 to a 60 inch length. 4 graceful black finished frame chairs with brass plated tips, covered in red and black vinyl. A lively set.

Sale Price, 5-piece **179.00**

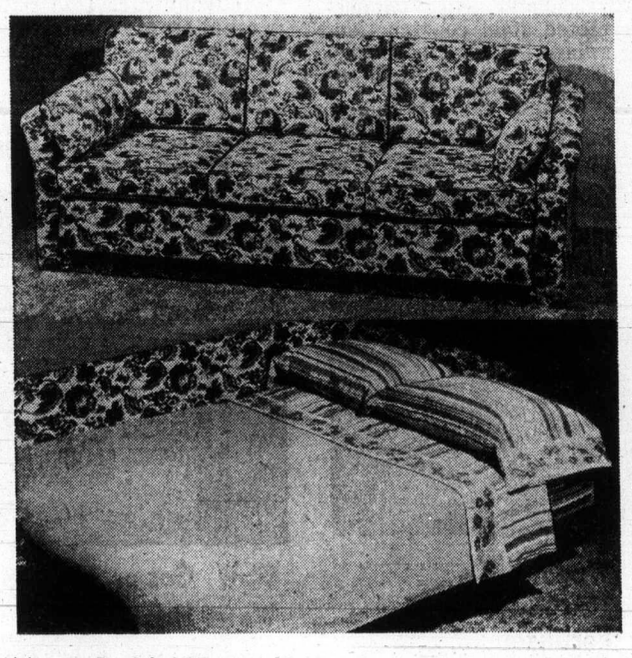

Magic Bed by Flexsteel

(150) You can't tell it's a bed! This traditionally styled suite with arms, arm pillows and loose cushion back, opens up into a full size sleeping surface. Ask to see a demonstration. Select fabrics.

Sale Price, ... **399.00**

Fashionaire Queen size Unit

(151) Sound sleeping comfort by Simmons. Features 510 exclusive adjusto-rest coil construction, buoyant white felt upholstery, luxuriously covered and micro-quilted to foam. Eyelet border.

Sale Price, unit..... **159.00**

Woodward's Furniture

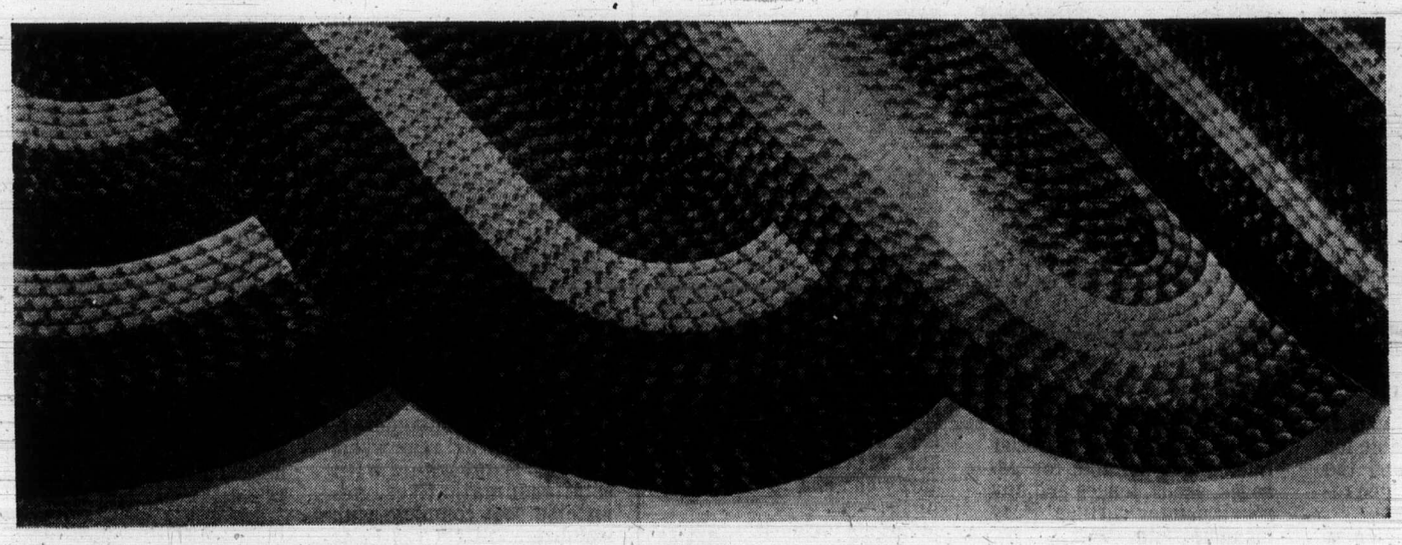

Colorful Double Core Nylon Oval Braided Rugs

(152) You can probably think of many uses for these tightly braided double core nylon surface rugs around you home. They're easy to clean and maintain. Reversible too for double life. Ideal for any room decor in your home. Beautiful clear shades in basic colors of green, gold, orange, blue and red. 5 popular sizes: Approx. 24"x44"

Sale Price, each **4.99**

32"x53" Sale Price, each	7.99
42"x66" Sale Price, each	11.99
66"x103" Sale price, each	28.99
102"x138" Sale Price, each	57.99

Woodward's Floor Coverings

Use Toll Free lines from: White Rock 588-2111. Other Fraser Valley areas including Aldergrove, Howe Sound and Sechelt Peninsula, Zenith 7444.

Shop all lower mainland stores and Victoria Thursdays and Fridays till nine. Port Alberni, Kamloops, Prince George, Fridays till nine.

Use your Woodward's Charge Card to buy your needs now at Sale Prices!

If you don't already have an account, visit or phone any Woodward's Credit Office and arrange a plan to suit you.

Woodward's

81ST BIRTHDAY SALE

Woodward's "PARKWAY 78" 4-Ply Nylon Tires

(155) Now that mild Summer driving weather is here, it's time to buy the tires you need for the holidays. Woodward's Parkway 78 tires combine best value standards with these features: • A full 4-ply Du-Pont .85 single white wall • Equal to original equipment on new cars • Road hazard warranty based on tread wear • Meets all Government VI specifications.
NOTE: FREE INSTALLATION at any of our Service Centres

Size	To Fit	Sale Price Exchange, Installed
A78-13 C78-13	Small Cars & European Imports	18.88
D78-15	Volkswagens 5.60 x 15	19.88
E78-14	Compact Cars	19.88
F78-14 F78-15	Popular Ford, Chev., Plymouth, Pontiac	20.88
G78-14 G78-15	Station Wagons	22.88
H78-14 H78-15	Larger Cars-Buick, Olds., Chrysler	24.88

Orlon Seat Covers

(156) Tub washable DuPont Orlon acrylic seat covers for standard, compact, or bucket seats. Assorted colors. Check seat style.
Sale Price each..... 6.99

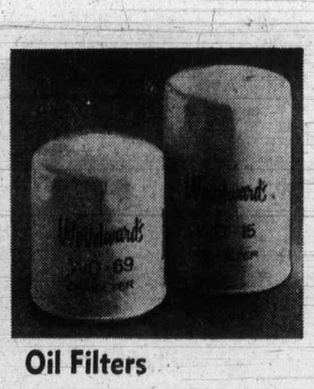

Oil Filters

(157) Full flow spin-on filter to keep oil clean. Sizes to fit GM and Ford products.
Sale Price, each 1.66

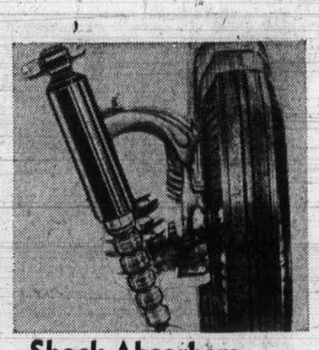

Shock Absorbers

(158) Woodward's easy ride shocks feature double action. Two year or 24,000 mile warranty. Installation extra.
Sale Price, each 5.88

Tape Player

(159) This compact, 8-track player features tone control from low to high. Right and left volume, selector button. For all 12 volt cars.
Sale Price, ... 39.88

Woodward's "Super Duty" Motor Oil

(160) Heavy duty lubrication with detergent action. 10, 20, 30, 40 weight. Warranty approved for all cars.
Sale Price, 6 qt. pack .. 2.99

Husky Tool Set

(161) This 18-piece set is built to last a lifetime. Is in a combination ¼" and ⅜" drive socket wrench set.
Sale Price, ... 19.88

Woodward's Automotive and Service Centres

Spacemaker Hi-Line Steel Storage Sheds

(162) If your garage or basement is getting over-crowded and inconvenient, a Hi-Line steel storage shed could be the answer. These deluxe sheds feature wall panels in embossed steel Redwood finish, baked enamel finish on door panels, to combine attractive good looks with spacious storage in a compact way! Front gable has ventilating louvre. Two tone red and white. Floor extra.

Size 10' x 7' x 86" Hi-Line
Shed Sale Price, ... 169.88

Size 8' x 7' x 86" Hi-Line
Shed Sale Price, ... 114.88

6'x5' Standard Spacemaker Shed — Two-tone green and white. Smooth wall panels, baked enamel finish on all interior parts, less vent. 72" high.
Sale Price, ... 64.88

Sunbeam Heavy-Duty Mower

(163) A rugged electric Sunbeam mower that has single blade design with exclusive vacuumatic action, chrome-plated steel construction, swing-over loop type handle. 18" swath. 1" to 3" height adjustment. With Catcher
Sale Price, ... 84.88
100' 3-wire cord, **Sale Price, 7.88**

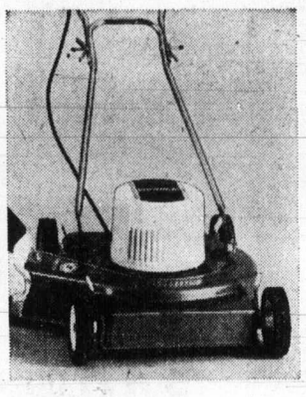

Deluxe Sunbeam Rotary 18"

(164) 18" single blade electric rotary mower with lightweight single discharge. Pressed steel deck, chrome-plated swing-over handle. Controls conveniently placed on the handle. Height adjuster and grass catcher.
Sale Price, ... 69.88

Woodward's Mow 'N Trim Rotary Mower with Catcher

(165) 20" gas rotary power mower featuring a 3.5 h.p. Briggs & Stratton motor with recoil starter. Pressed steel deck complete with baffle. All controls on chrome-plated handle.
Sale Price, ... 94.88

Automatic Garage Door Opener

(166) Motor is protected from over heating. Permanently lubricated with safety slip clutch that halts door travel when obstructed. Complete with courtesy light.
Sale Price, ... 189.88

McCulloch 10-10A Chain Saw

(167) Lightweight saw with features of many far more expensive units. Powerful 5 cc motor, automatic oiler, all controls are right at your fingertips. Weighs only 11½ lbs. Complete with 16" bar and chain.
Sale Price, ... 169.88

Rubber Garden Hose

(168) Strong durable rubber garden hose, 1-ply with standard brass couplings.

½x50
Sale Price, ... 8.88

½x100'
Sale Price 16.88

Woodward's 16-16-8 Fertilizer

(169) Woodward's brand. Pelletized slow release feeding action. 40 lbs.
Sale Price each 3.88

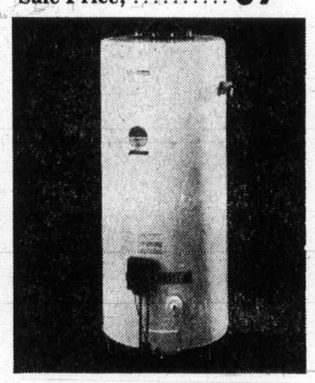

GSW Gas or Electric Water Heater

(170) Fully automatic operation 100% safety shut off. Factory tested for efficiency and safety. Gas: 33 Gal. cap. Elec. 40 Gal. cap.
Sale Price, each 97.88

Woodward's Hardware

Aluminum Extension Ladders

(171) These ladders are made from extruder air craft aluminum and feature plastic top bumpers, rubber safety feet, safety rung locks and strong poly rope and pulley. Approx. 1 lb. per foot in weight. **Sale Prices:**

20'	27.88	28'	42.88
24'	32.88	32'	50.88

Aluminum Step Ladder

(172) An excellent light weight ladder suitable for all those interior painting and cleaning jobs. Won't twist or warp. Weighs approx. 12 lb. 6' ladder.
Sale price, ... 14.88

Woodward's Paints

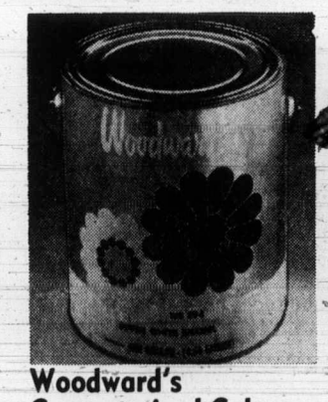

Woodward's Computerized Colors

(173) A high quality paint made for Woodward's by a leading paint manufacturer. Easy to apply and available in over 2900 custom mixed colors. Match any swatch or sample. Short filled to allow for tinting.
Quart, Sale Price, 2.66
Gal. Sale Price, 8.44

Manor House Paint

(174) This good quality exterior Alkyd paint is suitable for all those areas around the outside of the home which require brightening up. White only.
Sale Price, gal. 4.88

Beacon Latex Fence Paint

(175) An economical exterior latex paint suitable for garages, sheds, fences and any rough painted surface. Easy clean-up with water. White, red, brown.
Sale Price, gallon. 3.88

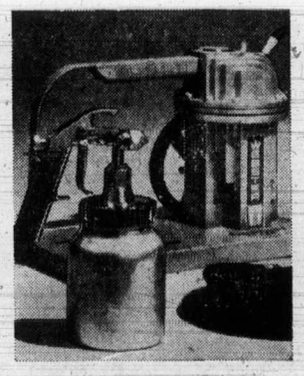

Webster Paint Sprayer

(176) Paint large areas the easy way. Includes compressor, drive pulley, v-belt, spray gun and 15' rubber hose. Motor not included.
Sale Price, ... 49.88

—Woodward's Painting and Decorating Centre

CCM Marauder Bike

(177) Sturdily constructed, chain driven 16" rear wheel and 12" front wheel with semi-pneumatic tires. Adjustable seat complete with stabilizers. Bright red color with chrome trim.
Sale Price, ... 29.88

Mercury Trikes

(178) Sturdy tubular steel construction in gleaming red with white trim. Adjustable seat and wide oval moulded tires.
12" Sale Price, ... 16.99
16" Sale Price, ... 18.99
20" Sale Price, ... 20.99

Woodward's Toys

VANCOUVER 684-5231; NEW WESTMINSTER 521-9611; OAKRIDGE 261-3311; PARK ROYAL 922-6111; GUILDFORD 588-2111; PORT ALBERNI 723-5641;
VICTORIA 386-3322; (Toll Free Zenith 6544); PRINCE GEORGE 563-0211 (Toll Free Zenith 6414); KAMLOOPS 374-4141 (Toll Free Zenith 6565).

Use your Woodward's Charge Card to buy your needs now at Sale Prices!
If you don't already have an account, visit or phone any Woodward's Credit Office and arrange a plan to suit you.

Woodward's 81ST BIRTHDAY SALE

Samsonite "Saturn" Luggage

(185) Moulded luggage, good looking and durable. Ladies' in raspberry red, omega blue, Orion green, misty white, sunburst. Men's in Nova brown, heather gray, dark olive.

Ladies'	Sale Price	Men's	Sale Price
Shoulder Tote	17.88	Companion	24.88
Beauty Case	22.88	One Suiter	32.88
Overnight	24.88	Three Suiter	36.88
Wardrobe	36.88		
Pullman	34.88		

Soft Side Luggage

(186) Whether for international travel or just to the cottage this is smartly styled in a nice choice of colors.

Large Pullman	16.88	Medium Pullman	14.88
Weekend	11.88	Tote Bag	7.88

Woodward's Luggage

Lightweight Sleeping Bags

(191) Hunter—Approx. 5-lb. fortrel fill with cotton lining.
Sale Price 24.88

(192) Pak-a-Bak—Approx. 2 lbs. feather and down mix. Quality made by Jones.
Sale Price 33.99

(193) Deluxe sleeping bag by Jones with Approx. 2½ lb. duck down.
Sale Price 59.88

Woodward's Sporting Goods

J.N.L. Hockey Gloves

(187) Jr. national league pro style with leather palm gussets, all nylon stitching. For up to 15 years.

SALE PRICE 9.99
For boys ages to 12 ..... 7.99

Bauer Hockey Skates

(188) All black full grain leather boots with senior tendon guard and box toe. White plastic sole. Leather lined with invictus blade and copper rivets. Boys' sizes 4-5½; Men's 6-12
SALE PRICE, pair 28.99

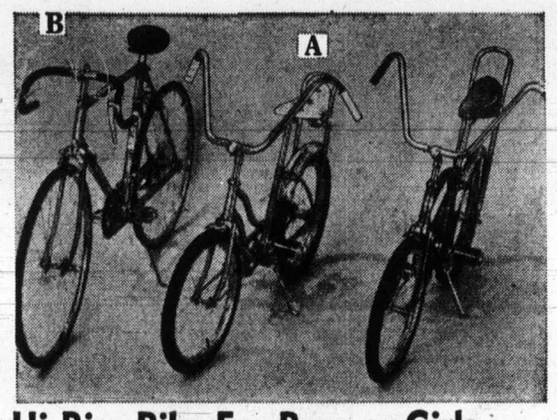

Hi-Rise Bike For Boys or Girls

(189) A. Boasts hi-rise handle bars, banana seat, chrome fenders and kickstand.
Sale Price 54.88

Wildcat 10-Speed

(190) B. Centre pull brakes, safety lever brakes, kickstand. 21" or 23" frame.
Sale Price 89.99

Argus Pocket Camera

(194) The little pocket camera that gives big pictures. Carry it in your pocket or your purse, you'll hardly know it's there.
SALE PRICE 19.88

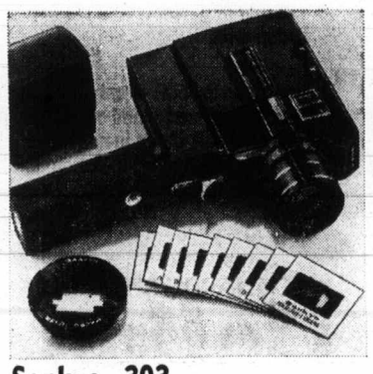

Sankyo 303 Macro Zoom Camera

(195) Zoom far, or near, you can be assured of perfect exposure with the automatic exposure controlled lens.
SALE PRICE 129.88

GAF Memo 35 EE

(196) A full frame 35mm camera with sharp 2.7 lens that has automatic exposure control for shutter speeds and lens opening.
SALE PRICE 69.88

Keystone Everflash Camera

(197) See pictures in 60 seconds with this camera. No flash bulbs required. Built in electronic flash. Uses 3 types of polaroid film. 1 black & white, 2 color.
SALE PRICE 69.88

*Polaroid is a registered trademark of Polaroid Corporation

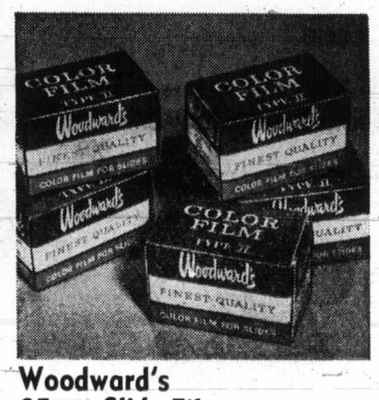

Woodward's 35mm Slide Film

(198) Stock up now on this ever popular slide film. Speedy local processing included.
SALE PRICE 2.55
2 for 5.00

Woodward's Cameras

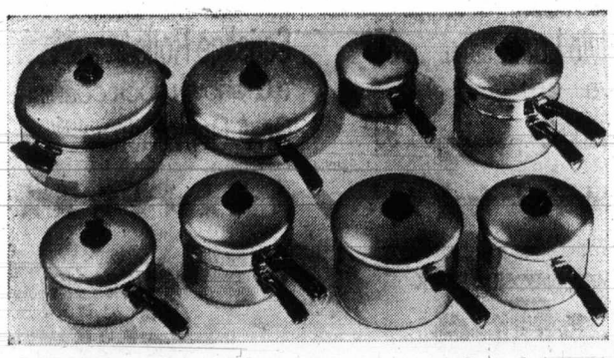

GSW Coronet Stainless Steel Cookware

(199) A tri-ply Canadian-made cookware in open stock SALE PRICES:

1 quart covered saucepan	5.99	1½ quart double boiler	12.99
2 quart covered saucepan	7.99	2 quart double boiler	13.99
3 quart covered saucepan	8.99	Dutch Oven	14.99
4 quart covered saucepan	11.99	10" covered frypan	12.99

Oster Deluxe Blender

(200) Has 10 speed cyclatrol action, instruction recipe book included. Features up-front push-button controls.
Sale Price 34.88

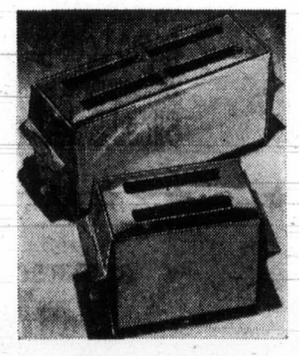

Woodsonia Toaster

(201) 2 slice automatic pop-up, with color dial control. 1 year guarantee. In avocado.
SALE PRICE 11.88
4 slice 18.88

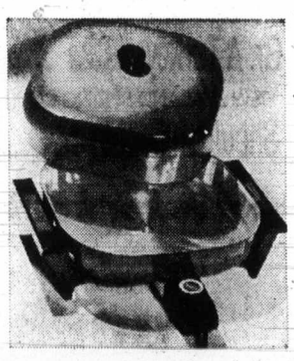

Woodsonia Buffet Frypan

(202) 12" electric frypan with high dome cover. Poppy color.
SALE PRICE 16.88

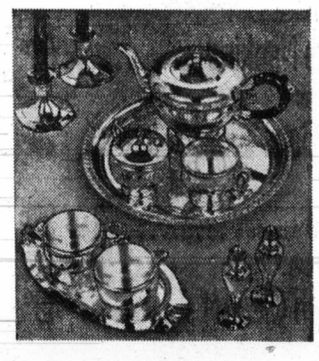

Lustrous Holloware

(210) Gleaming silver-plated holloware

	SALE PRICES:
Salt & Pepper	4.99
Candlesticks Pair	12.99
3 Pce. Cream & Sugar set	9.99
4 Pce. Tea Set	39.99

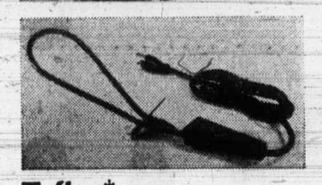

Teflon* Waffle Maker

(203) Waffle or sandwich grill with reversible plates. Thermostat controlled. Teflon* grills. Poppy color
SALE PRICE 19.88

Charcoal Lighter

(204) Electric lighter does away with messy liquid, unpleasant odors.
SALE PRICE 2.99

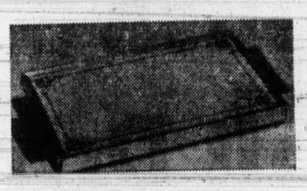

Cornwall Bun Warmer

(205) Excellent for keeping rolls, buns or bread warm. Transparent amber cover. Avocado or flame base.
SALE PRICE 7.99

Cornwall Hot Tray

(206) Electric hot tray keeps food hot and tasty
SALE PRICE 7.99

Garbage Cans

(207) Regulation 16½ gallon capacity, with lock lid, two side handles. Sturdy construction.
SALE PRICE 3.99
2 for 7.59

Westbend Corn Popper

(208) Electric corn popper with built-in butter dispenser. Large cover doubles as an attractive serving bowl.
SALE PRICE 14.88

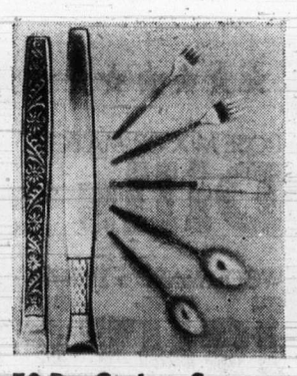

50 Pc. Cutlery Set

(209) Popular stainless steel flatware in "Caprice" or Bienville". Sturdy and attractive.
SALE PRICE 14.88

Woodward's Housewares

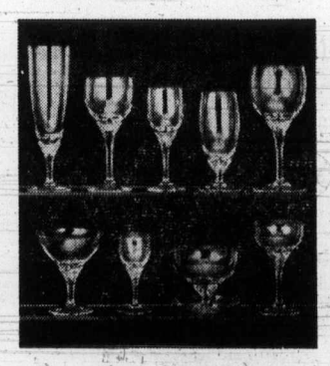

Exquisite Stemware

(211) Crystal stemware with black line accent on stem. SALE PRICES:

Goblet	Wine	Cocktail
Dessert Dish	Champagne	Cordial
Pilsner or Parfait	Juice	Sherry
Sale Price, ea. 3.44	Sale Price, ea. 2.99	Sale Price, ea. 2.66

Woodward's China

Use your Woodward's Charge Card to buy your needs now!

If you don't already have an account, visit or phone any Woodward's Credit Office and arrange a plan to suit you.

VANCOUVER 684-5231; NEW WESTMINSTER 521-9611; OAKRIDGE 261-3311; PARK ROYAL 922-6111; GUILDFORD 588-2111; PORT ALBERNI 723-5641; VICTORIA 386-3322; (TOLL FREE ZENITH 6544); PRINCE GEORGE 563-0211 (TOLL FREE ZENITH 6414); KAMLOOPS 374-4141 (TOLL FREE ZENITH 6565).

Woodward's 81ST BIRTHDAY SALE

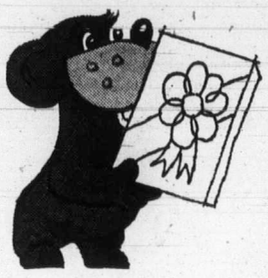

Frozen Food

CARNATION
French Fries Straight Cut; 4-lb. bag . . . 85¢

STOUFFER'S
Vegetable Entrees Broccoli or Cauliflower Au Gratin; 10-oz. pkg. . . . . 59¢

HIGHLINER BOSTON
Bluefish Fillets 16 oz. pkg. . . . . 69¢

WOODWARD'S
Fish & Chips 24-oz. pkg. . . . . 69¢

McCAIN'S
Shortcake Raspberry or Chocolate Cherry 32 oz. . . . . 99¢

FREEZER QUEEN
Sliced Beef Turkey, Salisbury Steak or Breaded Veal Parmigian; 2-lb. pkg. 1.55

SARA LEE BAKED
Apple Pie 24 oz. . . . . 75¢

STILLMEADOW FARM FAMILY PACK
Chicken 40 oz. pkg. 3.09

ROYALE
Paper Towels Assorted Colours; . . . 2 roll pack 59¢

MODESS REGULAR
Feminine Napkins 12's . . . . . 53¢

BERNARDIN
Freezer Bags Pints, Quarts, Poultry or Turkey Sizes; pkt. . . . . 29¢

IVORY
Bar Soap Bath Size . . . . . 3 for 37¢

TOILET BOWL
Sani-Flush Cleaner 34 oz. tin . . . . 49¢

AEROWAX
Liquid Wax 27 fl. oz. tin. 1.09

EASY-ON SPEED
Starch 20 fl. oz. spray tin . . . . . 69¢

WIZARD
Air Fresheners Assorted Scents; 6 fl. oz. tin . . . . . 49¢

GRAVY TRAIN
Dog Meal Chicken Flavoured; 4 lb. . . . 1.29

SHOP 'TIL 9 P.M.

Thursday & Friday at All Lower Mainland Stores & Victoria; Fridays till 9 at Port Alberni, Kamloops and Prince George
Store Hours: 9:30 a.m. to 5:30 p.m. at all Woodward Stores

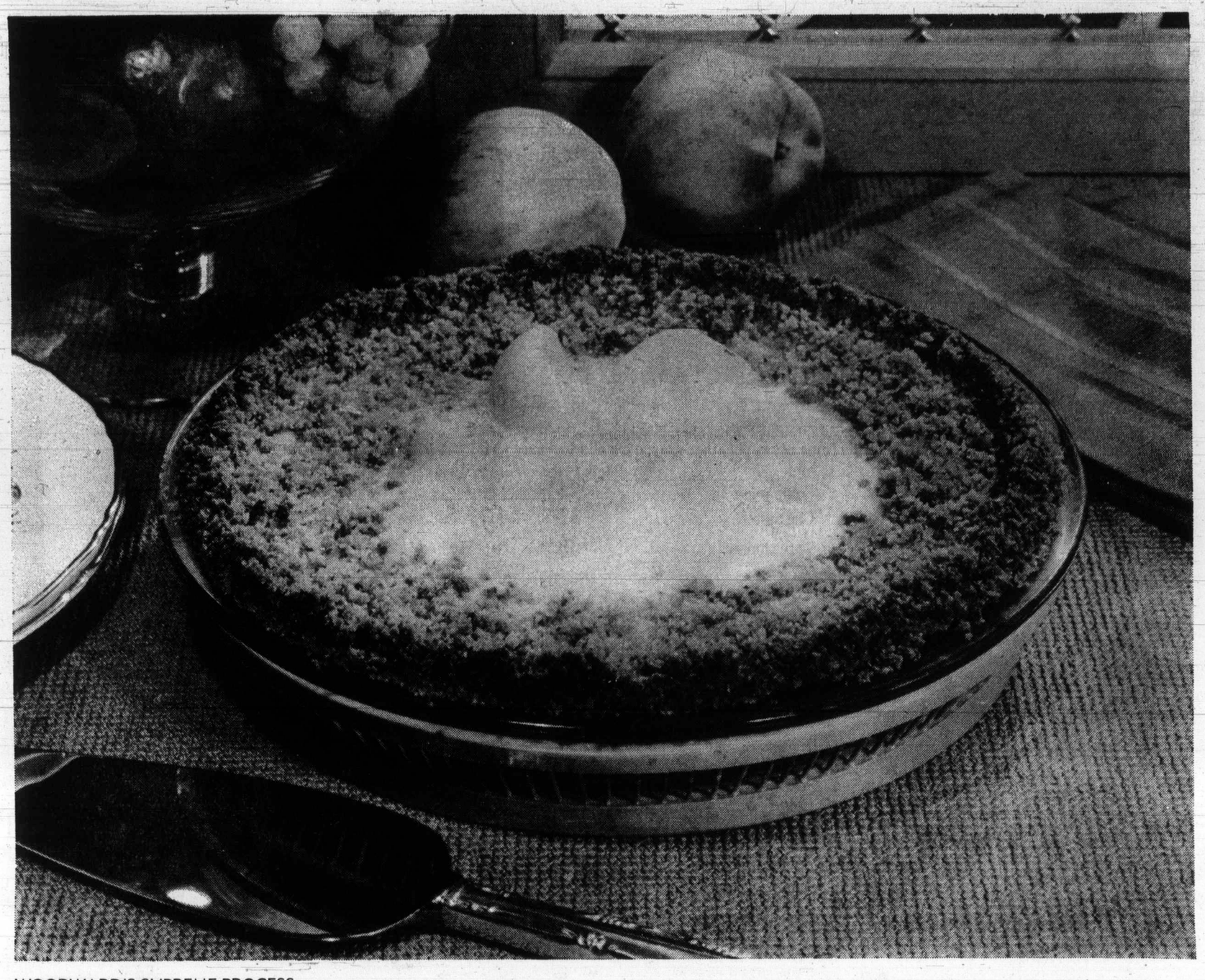

WOODWARD'S SUPREME PROCESS
Cheese Slices; Canadian, 2 lb. pkt. 1.69

WOODWARD'S SUPREME COTTAGE
Cheese Regular or Country Style 2 lb. tub . . . . . 65¢

B.C. FRESH MEDIUM SIZE
Gr. A Eggs 2½ dozen tray pack . . . 1.75

WOODWARD'S SUPREME PROCESS
Cheese Spread 16 oz. jar . . . . . 87¢

B.C. GRANULATED
White Sugar 25lb. bag . 3.79

"Peaches 'n' Cream Pie" — Scrumptiously Delicious!

1½ cups fine graham wafer crumbs
¼ cup sugar
⅓ cup butter, melted
1 (8 oz.) pkg. soft cream cheese
⅓ cup milk
¼ cup sugar
1 egg
½ tsp. vanilla
¼ tsp. almond extract
1½ cups sliced peaches

Preheat oven to 350F. Combine graham wafer crumbs, ¼ cup sugar and melted butter. Press into the bottom and sides of a 9-inch pie plate. Bake in preheated oven 10 minutes. Cream cheese until soft; blend in milk. Add ¼ cup sugar, egg, vanilla and almond extract. Beat until smooth. Place peaches in bottom of baked crumb shell. Pour cheese mixture over peaches. Return to oven and bake 25 to 30 minutes or until set. Cool, then chill before serving. Makes 8 servings.

WOODWARD'S SPECIAL BLEND
Coffee Whole Roast; 1-lb. bag . . . . . 85¢

Q.T.F. SLICED CUCUMBER
Pickles 14 fl. oz. . . . . 4 for 89¢

B.C. GROWN FROZEN
Gr. A Turkeys Maple Leaf or Panco 6 to 10lb average . . . . lb. 79¢

NEW ZEALAND SPRING LAMB
Shoulder Chops Frozen. . . . lb. 79¢

NEW ZEALAND SPRING
Lamb Legs whole or butt half Frozen . . lb. 99¢

WOODWARD'S
Sliced Bologna 16 oz. pkt. . . . . 89¢

FLETCHER'S SLICED
Chicken Style Loaf 12 oz. pkt. . . 89¢

WOODWARD'S
All Beef Wieners 1 lb. vacuum pack 99¢

DEL PAK
Sausage Rolls flaky pastry; pkt. of 2 . . . . . 49¢

B.C. GROWN ROCK CORNISH
Gr. A Game Hens 16-20 ozs. . . . ea. 1.09

★★★★★★★★★★ ★★★★★★★★★★ ★★★★★★★★★★ ★★★★★★★★★★

HAWAIIAN
Punch Drinks
48 fl. oz. tin
37¢

GERBER'S STRAINED
Baby Food
4½ oz. jar
4 for 55¢

CARNATION BONUS PACK
Coffee Mate
18 oz. jar
99¢

PUSS 'N' BOOTS
Cat Food
Assorted Varieties; 15 fl. oz. tin
5 for 1.00

★★★★★★★★★★ ★★★★★★★★★★ ★★★★★★★★★★ ★★★★★★★★★★

ROSE MIX OR MATCH
Dills Polski, Garlic or No Garlic; 32 fl. oz. jar . . . . . 2 for 89¢

WOODWARD'S SUPREME
Jelly Powders Assorted Flavours; 3 oz. pkt. . . . . 6 for 55¢

LIQUID
Joy Detergent 32 fl. oz. bottle . . . . . 69¢

WOODWARD'S LIQUID
Bleach 128 fl. oz. bottle; . . . . . 49¢

BICK'S
Relish Cubits or Hot Dog; 24 fl. oz. jar . . . . . 49¢

UNCLE BEN'S
Soft Drinks Assorted Flavours; 12 fl. oz. bottles . . . . . 4 for 39¢

SUN RAY
Beans & Pork Or Spaghetti & Cheese in Tomato Cheese; 14 fl. oz. tin . . . . . 4 for 69¢

YORK FANCY
Tomato Juice 48 fl. oz. tin 39¢

Woodward's 81ST BIRTHDAY SALE

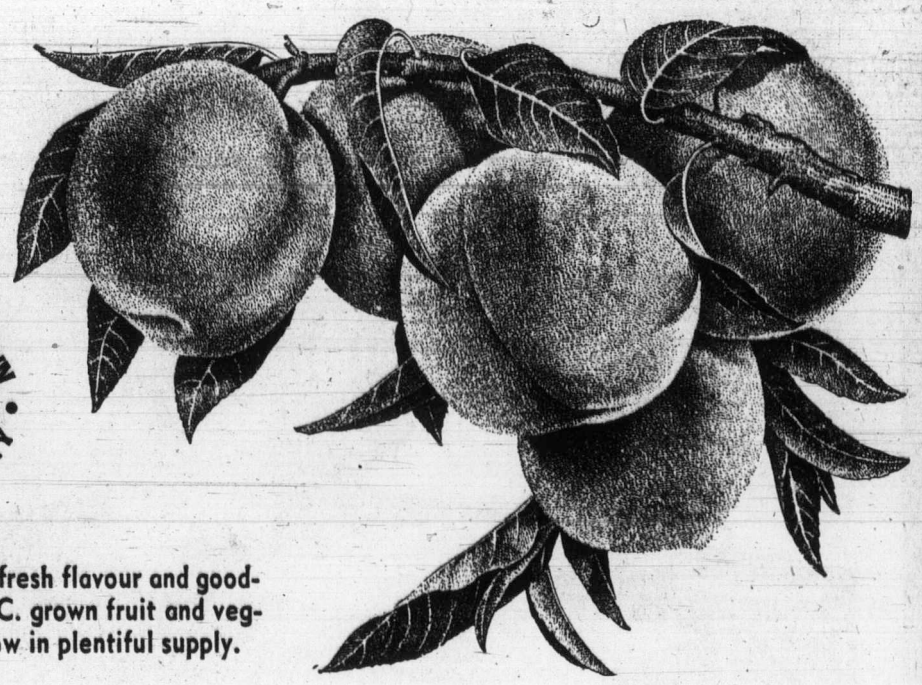

HOME GROWN • B.C. QUALITY •

Enjoy the fresh flavour and goodness of B.C. grown fruit and vegetables now in plentiful supply.

B.C. GROWN CANADA NO. 1
Peaches Red Haven; for home canning ..... case **4.49**

B.C. GROWN CANADA NO. 1
Blueberries For freezing, pies or desserts, 11 lb. box **5.99**

B.C. GROWN GRADE CANADA NO. 1
Corn on the Cob Golden yellow ..... **10 for 99¢**

B.C. GROWN CANADA NO. 1 RED OR NORGOLD
New Potatoes Just scrub and boil .... **10 lb. bag 99¢**

B.C. GROWN CANADA COMMERCIAL
Tydeman Apples
First red apple of the season
4 lbs. 1.00

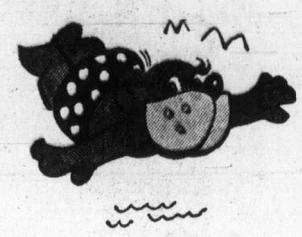

Produce Features

B.C. GROWN CANADA NO. 2
Lettuce Crisp Heads ..... 2 for 45¢

B.C. GROWN
Green Beans fresh, tender, lb. ... 29¢

B.C. GROWN
Fancy Lettuce Red and Butter, Romaine or Endive ..... 2 for 35¢

B.C. GROWN FRESH
Bunch Carrots 2 bunches ..... 39¢

B.C. GROWN
Salad Fixings Radishes, Green Onions or Parsley ..... 2 bunches 19¢

WOODWARD'S SUPREME MANDARIN
Orange Segments 10 fl. oz. tin ... **2 for 49¢**

GLEN VALLEY STANDARD
Apricots Halves; 14 fl. oz. tin ..... **3 for 69¢**

WOODWARD'S FAMILY BLEND
Tea Bags 120's **1.45**

ROBIN HOOD
Pie Crust Mix 21-oz. pkt. ..... **39¢**

BADER'S ASSORTED
Biscuits Family Pack; 2 lb. **1.05**

CANADA WHITE
Vinegar 128 fl. oz. bottle. .... **99¢**

Check These

NESCAFE INSTANT
Coffee 10 oz. jar **1.89**

DRY FRY CLEAR
Vegetable Coating 9 oz. spray tin ..... 79¢

NABOB
Marmalade Three Fruit or Seville Orange; 24 fl. oz. tin. ..... 49¢

HEINZ
Bar-B-Que Sauce regular or onion 13 fl. oz. bottle ..... 35¢

Oven-Fresh

WOODWARD'S MONTE CARLO
Layer Cake
1 white & 1 chocolate layer cake with raspberry filling; butter creme icing with chocolate decoration.
each **1.45**

WOODWARD'S
Dinner Rolls 8's ..... 35¢

WOODWARD'S WHITE
Sandwich Bread 16 oz. loaf ... 3 for 89¢

WOODWARD'S
Lemon Meringue Pie... each 1.19

Stock Up Now

PEEK FREAN PASTRY OR
Yogurt Wafers pkt. ..... 2 for 79¢

NALLEY'S LUMBERJACK
Pancake Syrup 32 fl. oz. bottle ..... 59¢

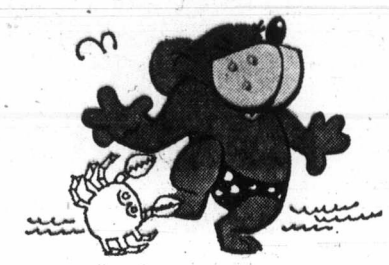

More Woodward's Values

MELOGRAIN
Wheat Puffs 20 pints bag ..... 35¢

MELOGRAIN TEA
Biscuit Mix 3 lb. bag ..... 65¢

SEAHAVEN
Tiny Shrimp 4¼ oz. tin ..... 69¢

WOODWARD'S SUPREME BRISLING
Sardines In Olive Oil 3½ oz. tin ..... 37¢

LIBBY'S PREPARED
Mustard 16 fl. oz. jar ..... 27¢

TUFFY SNACK
Nuts & Bolts 14 oz. ctn. ..... 79¢

PALMERAL CHOICE
Tomatoes 28 fl. oz. tin ..... 35¢

DEL MONTE
Zucchini Italian Squash 1 lb. tin ..... 39¢

ST. MICHAEL IMPORTED
Mincemeat 14½ oz. jar ..... 47¢

JOHNSON
Kleen N Shine 6.5 oz. tin ..... 79¢

NU FLUFF
Fabric Softener 128 fl. oz. bottle .. 1.19

STUART HOUSE PLASTIC
Garbage Bags pkt. of 20 ..... 59¢

GLAD CLEAR
Food Wrap 200 ft. roll ..... 55¢

FOILRAPP ALUMINUM
Foil Refill 18"x25 ft. roll ..... 53¢

SAVADAY
Paper Plates Assorted Colours; 80—9-inch size .. pkt. 99¢

★★★★★★★★★★

ROYALE
Facial Tissue
Assorted Colours; 60's
2 for 39¢

ALLEN'S
Drink Crystals
Orange Flavoured; 4—3¼-oz. poly pack
49¢

WOODWARD'S SUPREME
Ice Cream
7 flavours; 3 pint ctn.
85¢

NEW PACK! WOODWARD'S
Frozen Peas
Fancy Quality; 2 lb. bag
59¢

AYLMER
Soups Chicken Noodle or Rice, Cream of Chicken or Mushroom or Vegetable Beef; 10 fl. oz. tin. ..... **4 for 69¢**

BERNSTEIN'S ASSORTED
Salad Dressing 8 fl. oz. jar ..... **49¢**

WOODWARD'S SUPREME FLAKED
Light Tuna 6½ oz. tin. **55¢**

ST. LAWRENCE
Corn Oil 25 fl. oz. tin ..... **75¢**

LANCIA
Spaghetti Macaroni, Spaghettini or Rotini; 2 lb. cello .... **45¢**

WOODWARD'S FROZEN
Kernel Corn 2 lb. bag **55¢**

POST CEREAL
Sugar Crisp 13 oz. ctn. **59¢**

GLEN VALLEY STANDARD BING
Cherries 14 fl. oz. tin ..... **2 for 53¢**

Prices effective August 15 to 18th, inclusive. Personal Shopping Only. We Reserve the Right to Limit Quantities.

Woodward's

81ST BIRTHDAY SALE

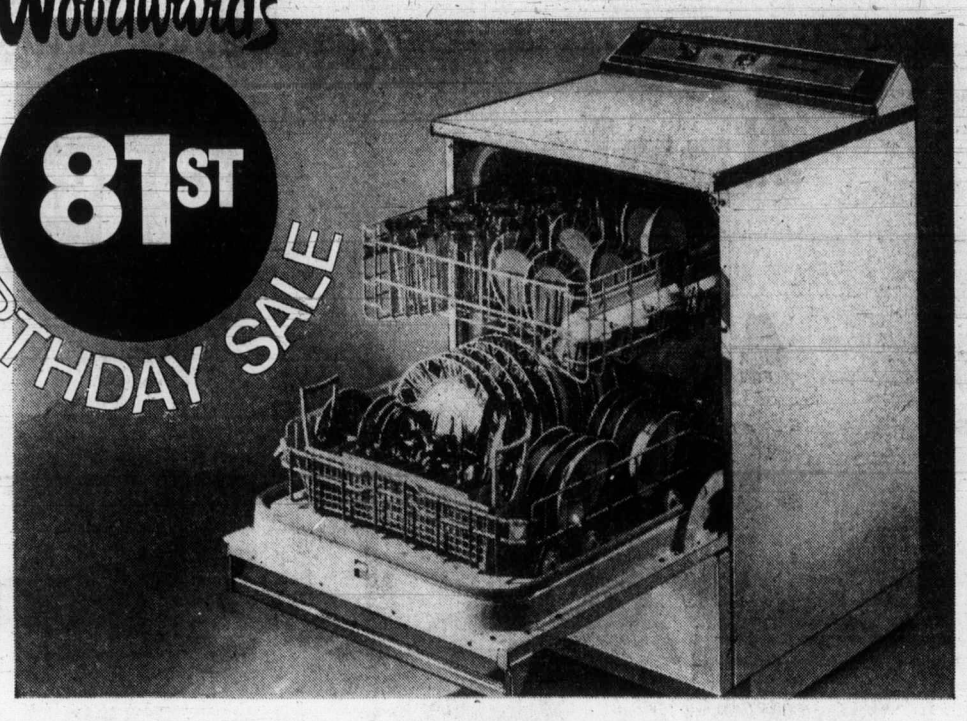

Kitchen Aid Front Loading Portable

(215) Buy it today, use it tonight. No installation needed. Wonderfully convenient! Wheel it to the sink when you're ready to do the dishes; wheel it away when you're finished. Kitchen Aid pack age features: exclusive Hydro sweep 2-cycle wash for sparkling clean dishes, exclusive Flo-Thru* sanitized drying with virtually no hot spots. The Tridura* fade-proof porcelain-on-steel wash chamber stays bright and beautiful because it resists stains and abrasion. Your choice of avocado, harvest gold and white. A real household time saver!

SALE PRICE **398.00**

* R.T.M.

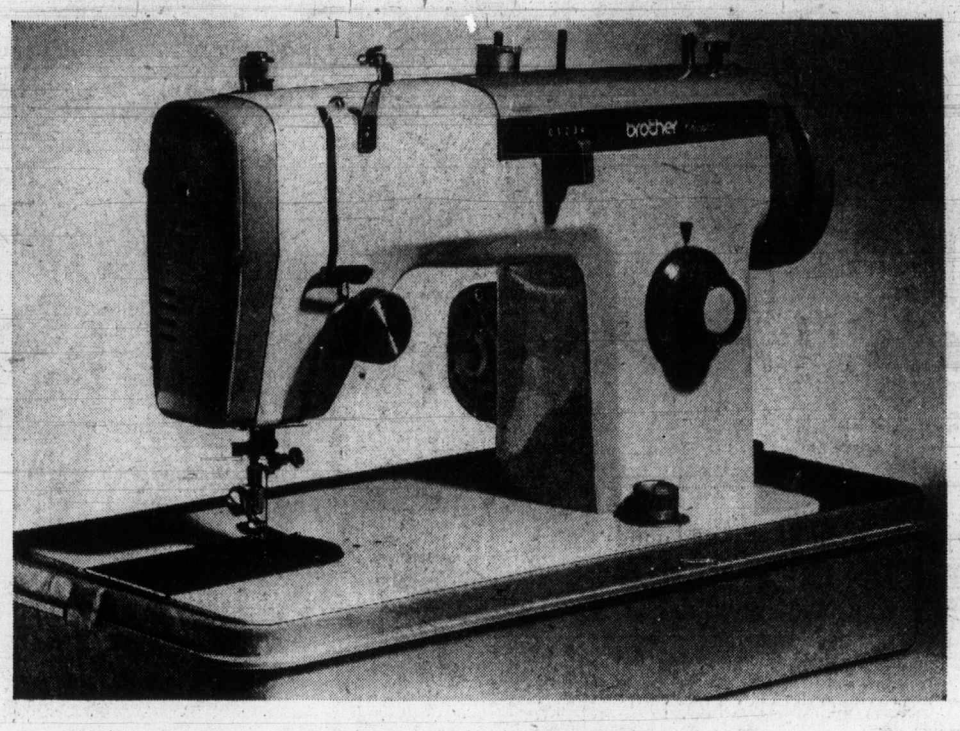

Brother Zig-Zag Portable Sewing Machine

(216) The quiet dependable one. A fine all-around performer for all your sewing needs. You can sew on buttons, make button holes, applique, monogram, darn, mend, overcast and numerous other stitches smoothly and easily. Sews forward and backward with pushbutton control. Built in darner. Noiseless non-vibrating action and a built-in light illuminates sewing area.

SALE PRICE **97.00**

Console Model, Sale Price 127.00

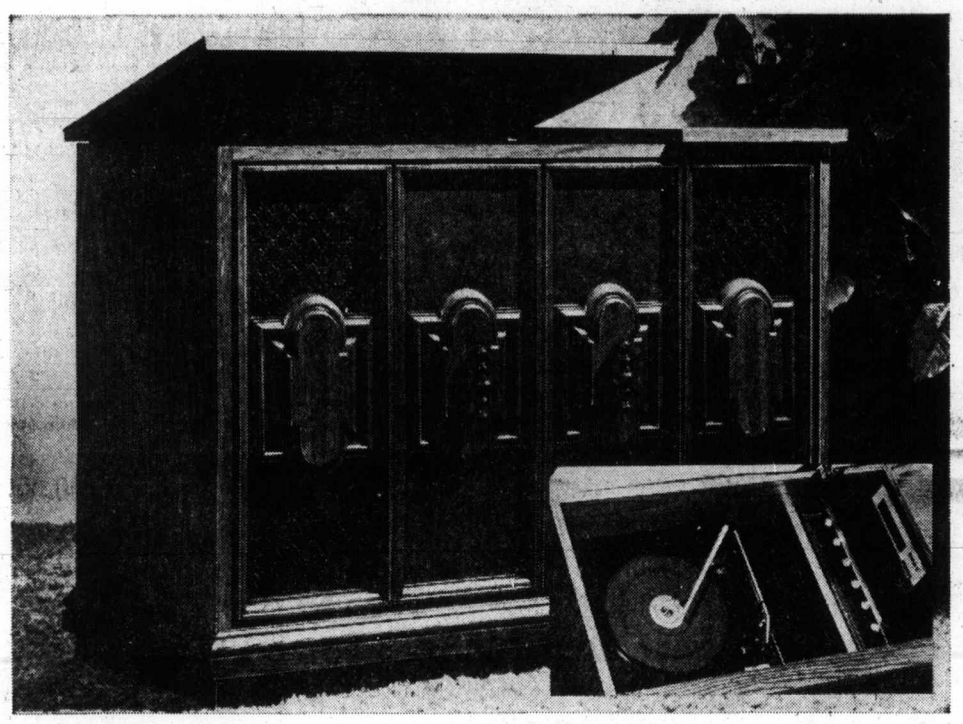

Fleetwood Stereo Console with Built-in 8-Track Player

(217) The choice is yours . . . now you can listen to your favorite 8-track tapes, records or radio program. This Mediterranean console features an ultra 60 chassis, AM/FM/FM tuner, a Garrard 4-speed record changer, a B.S.R. 8-track player and 4 stereo speakers. Enjoy the tune of a different drum or guitar with this Fleetwood home entertainment package. A true listener's delight in music appreciation. Save at this sale price!

SALE PRICE **278.00**

RCA 100% Solid State Color Television For 1974

(218) 26" Modular Accu-Color 100 chassis was designed to give you a dramatically brighter color and sharper picture detail. Accu-Matic 4, automatically adjusts the color, tint, contrast and brightness which makes tuning virtually fiddle free! RCA combines these features and more to give you the best possible reliability and dependability in home T.V. viewing. Have one brought to your home for the whole family to enjoy.

SALE PRICE **699.00**

Moffat 15 Cu. Ft. Refrigerator

(219) Now you won't have to get hot about defrosting. Moffat's Frost Free ends scraping, messy overflowing trays and frost sticking food packages. Cantilever shelves adjust up or down easily to let you tailor the space to your storage needs. A butter conditioner keeps your butter hard or spreadable. Porcelain crispers and meat keepers all add up to give you more useable space and less work when you want to clean out the refrigerator. Pick a color from avocado, harvest gold, or white.

SALE PRICE **368.00**

Moffat Self-Cleaning Range

(220) You've got better things to do with your time, so why spend it cleaning the oven? Moffat makes cooking more enjoyable and cleaning up a lot easier with these convenient features: deluxe surface elements 2-6" and 8", simmer control, automatic clock and timed appliance outlet, and a rotisserie that bastes as it cooks. When it's time to clean the oven, close the oven door, lock it, set on control and the oven cleans itself! Avocado, white or harvest gold.

SALE PRICE **399.00**

Woodward's Major Appliances

VANCOUVER 684-5231; NEW WESTMINSTER 521-9611; OAKRIDGE 261-3311; PARK RC · AL 922-6111; GUILDFORD 588-2111; PORT ALBERNI 723-5641; VICTORIA 386-3322; (Toll Free Zenith 6544); PRINCE GEORGE 563-0211 (Toll Free Zenith 6414); KAMLOOPS 374-4141 (Toll Free Zenith 6565).

Use your Woodward's Charge Card to buy your needs now at Sale Prices!

If you don't already have an account, visit or phone any Woodward's Credit Office and arrange a plan to suit you.

Island Edition
Duncan Bureau
Ph. 746-6181
Financial Centre
435 Trunk Road
Duncan

The Daily Colonist.

Vancouver Island's Leading Newspaper Since 1858

Cloudy, High 67
Weather Details On Page 2

No. 207–115th Year — VICTORIA, BRITISH COLUMBIA, WEDNESDAY, AUGUST 15, 1973 — 15 CENTS DAILY 20 CENTS SUNDAY

Isolation Threat Jamming Island Lifelines

Travel Situation At a Glance

By Friday morning, a B.C. Ferries strike may cut off the most important transportation link between Vancouver Island and the mainland.

Residents and tourists wanting to leave the Island may have to use other means of transportation.

Following is a list of ferry and air services from Vancouver Island to the B.C. mainland and points in the U.S.:

Ferries

B.C. Ferries — Sidney to Tsawwassen, 17 runs a day; from Nanaimo to Horseshoe Bay, 16 runs a day. Operates on a first-come-first-serve basis. Telephone: 656-1194. Service may be strikebound by Friday morning.

Black Ball Ferry — Four runs a day from Inner Harbor to Port Angeles, Wash. First-come-first-serve. Possibility of extra runs in case of B.C. Ferries strike. Telephone: 386-2202.

Washington State Ferry — Two runs a day from Sidney to Anacortes, Wash. First-come-first-serve. Possibility of extra runs. Telephone: 656-1531 or 382-7254.

CPR Princess of Vancouver — Nanaimo to Vancouver, three runs a day. Reservations necessary. Booked until next Tuesday. Service may be disrupted by rotating rail strike.

CPR Princess Marguerite — Victoria to Seattle, one run a day. Reservations necessary. Some space left for Friday, Saturday and Sunday.

CPR Princess Marguerite — Victoria to Seattle, one run a day. Reservations necessary. Some space left for Friday, Saturday and Sunday.

CPR Princess Marguerite — Victoria to Port Angeles, one run a day. Booking situation same as for Seattle. Telephone for all CPR runs: 385-7771.

Airlines

Air Canada — From Victoria to mainland, four flights a day. Reservations necessary. Booked through Friday. Some space left Saturday and Sunday. Telephone: 382-9242.

Pacific Western Airlines — Victoria to Vancouver, seven flights a day. From Victoria to Seattle, four flights a day. Reservations necessary. Booked through Thursday. Telephone: 388-5191.

Victoria Flying Services — Downtown Victoria to downtown Vancouver, three flights a day; could be increased to five. Limited space because of small aircraft. Reservations necessary. Almost booked up until weekend. Telephone: 656-3971.

Air West — Downtown Victoria to downtown Vancouver, six flights a day Monday through Friday, two flights Saturday and one flight Sunday. Reservations necessary. Booked until weekend. Telephone: 388-5151.

By HUBERT BEYER

With two days to go until a possible shutdown of B.C. Ferries' service. Vancouer Island was already beginning to feel the effects of the strike threat Tuesday.

Other ferry companies and airlines in Victoria reported a rush on reservations from travellers who want to get off the Island before a possible strike by B.C. Ferries workers.

In Nanaimo, a tourist information official said there has been a sharp dropoff in over-the-counter inquiries on local accommodations.

Meanwhile, a union spokesman said the 2,000 unlicensed workers would stick to their demands and are prepared to strike to back them.

Most airline officials and spokesmen for ferry companies other than B.C. Ferries, attributed the sudden surge in bookings and reservations to the strike threat.

Air Canada said its daily flights from Victoria to the mainland are fully booked until Thursday. Limited space was available for Friday, Saturday and Sunday but no more than about 10 or 12 seats on each flight.

Officials for Air West and Victoria Flying Services, both operating small aircraft between downtown Victoria and downtown Vancouver, said they are almost booked out for the rest of the week.

Washington State Ferries and Black Ball, operating runs from Victoria to Port Angeles and Anacortes, said they are already running at capacity.

In mid-Island, the CPR Princess of Vancouver, itself affected on occasion by rotating strikes, reported increased bookings, on occasion on its Nanaimo-Vancouver run.

Though primarily a freight ship the Canadian Pacific Carrier Princess will have space for 30 cars on its 6 a.m. Swartz Bay -Downtown Vancouver sailings Friday and Saturday. However a spokesmain said the Friday morning sailing is already fully booked.

The Carrier Princess, also

Continued on Page 2

Barrett Mum, Strachan 'Busy'

No Ferry Tales

Both Premier Barrett and Transport Minister Robert Strachan are keeping mum on the B.C. Ferries dispute, due to come up for a strike vote by 2,000 employees Friday morning.

Pressed by reporters to comment at a news conference Tuesday, Barrett ducked the questions and said Strachan, minister responsible for the ferries, should answer them.

The question-and-answer session went like this:

Q. "Is it legal for B.C. Ferry workers to strike?"

A. "You'll have to ask Mr. Strachan that question. He's handling that situation. We're in the midst of solving, hopefully, a problem. And it's no help in dissolving it by commenting on your speculations."

Q. "You've said that the ferries are an extension of the highways . . ."

A. "Mr. Strachan is dealing with the ferries problem."

Q. "Would you expect him to continue dealing with it by himself if there's a strike Friday?"

A. "Mr. Strachan is dealing with the ferries problem."

Q. "Do you think there will be a strike?

A. "Mr. Strachan is dealing with the ferries problem."

Q. "Are you going to discuss it at Thursday morning's cabinet meeting, despite the fact that he's going to deal with it . . . ?"

A. "I haven't seen the agenda for Thursday."

Strachan, meanwhile, was too busy to comment on questions about the feery problem, his office said.

Livestock Prices Fall, Confusion Halts Sales

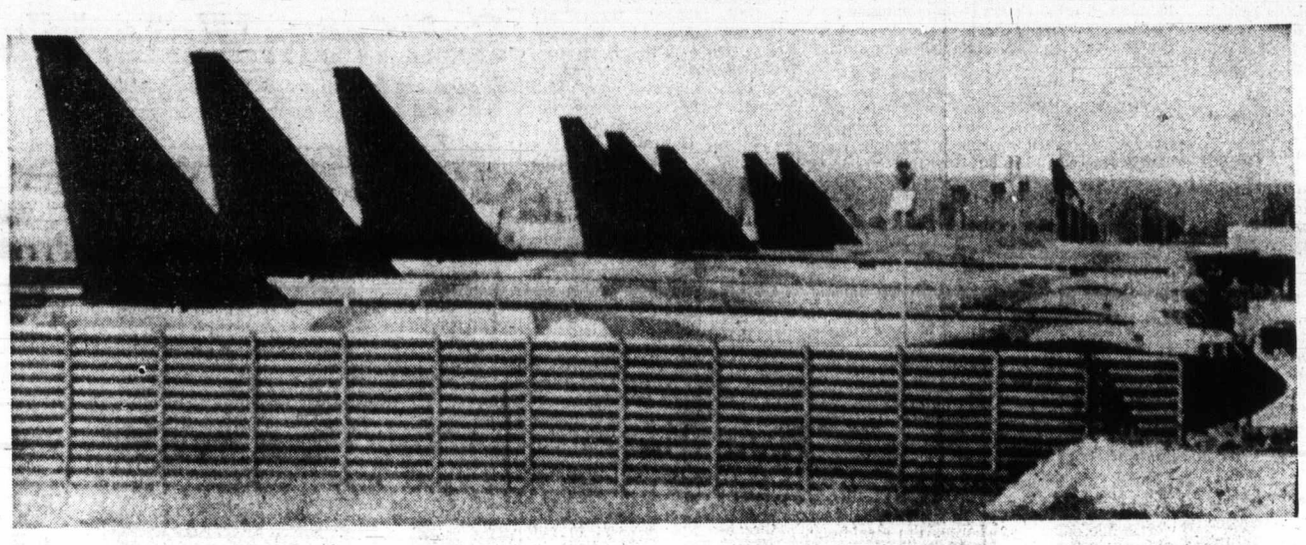

—AP

Farmers Angry Over Ban

● **One break for harassed consumers: vegetable prices are coming down. Page 17.**

Canadian Press

Angry farmers milled around the livestock auction rings across the Prairies Tuesday, wondering what to do with their cattle in the face of dropping prices — and, in three cases, suspended trading.

This was the result of the federal government's announcement of export controls on Canadian beef and pork in a move to protect consumers from rising prices.

Farmers and livestock buyers at the stockyards reacted to the move with confusion and criticism. Some farmers took their unauctioned cattle from the pens and returned home with them.

Other left their cattle to be auctioned but watched the market drop by up to $5 a hundredweight.

Many buyers and producers were reluctant to take part in the cattle auctions, a daily occurrence at most cities, until the situation had been clarified.

Some said they were not sure which sales were destined for export and might be restricted.

Stockyards in Edmonton, Winnipeg and Saskatoon consequently suspended trading because of the need for clarification.

Trading was resumed in the afternoon on the Edmonton exchange but prices were unsettled. A few cattle sold $5 to $8 lower.

Trading continued at yards in Calgary and Toronto but prices fell sharply.

The cattle pens at the three cities not trading rapidly filled with unsold annimals. The Edmonton yard announced it would not accept any further consignments until the congestion was relieved.

Henry Winkelaar, president of the Edmonton livestock exchange, said that if the stockyards continued trading, the

Continued on Page 2

U.S. Gives Up With a Bang

PHNOM PENH (AP) — A United States bombing halt went into effect in Cambodia Tuesday night, ending nearly a decade of U.S. bombing in Indochina and the most sustained and controversial aerial blitz in the history of warfare.

American pilots flew back to their bases in Thailand for champagne celebrations.

The bombing halt, ordered by Congress, ended direct U.S. military involvement in Indochina. The Vietnam and Laos ceasefires halted U.S. bombing in those countries, and the last American troops were pulled out of Vietnam last March.

The last aerial blows began at dawn and were concentrated around Phnom Penh.

The 7.4 million tons of bombs and other explosives rained by the United States on Indochina since 1965 was three times the amount the U.S. used in the Second World War.

The bombing during recent months has been credited with a large role in keeping the Cambodian government of President Lon Nol in power.

An estimated 4,000 insurgents are massed for an attack west of the capital's international airport.

The fate of the capital of 1½ million, including thousands of refugees, was open to speculation. The anti-government forces loosely surround Phnom Penh and control an estimated 80 per cent of the country militarily.

Premier In Tam of Cambodia vowed his government would "fight along with the people until the final victory, both militarily and politically."

The U.S. will start pulling some of its 660 planes and 45,000 servicemen out of Thailand in about a month.

Black Row Of Death

Black tails of U.S. B-52s rise from their revetments at airbase near Bangkok, Thailand. Huge bombers ended daily bombing missions in Cambodia Tuesday and many are due to return to U.S. soon.

Rail Talks On, Quebec Target

MONTREAL (CP) — Mediation efforts continue today in the labor dispute involving 11 Canadian railways and 56,000 non-operating workers, as a series of strikes begun three weeks ago continues to disrupt rail service in widespread areas of the country.

Judge Alan Gold, federal mediator in the dispute, scheduled a joint meeting with both parties today after hearing separately from them Tuesday in reply to a "proposal" he has made toward settlement.

The Associated Non-Operating Railway Unions, meanwhile, ordered their 18,000 Quebec members to strike for 48 hours starting today. An Atlantic provinces strike which was to end at 4 p.m. today was extended for 24 hours.

Canberra Aground Again

CHARLOTTE AMALIE, Virgin Islands (UPI) — The British cruise liner Canberra ran aground in the harbor on St. Thomas in the Virgin Islands Tuesday night and the ship's 1,800 passengers were removed to the town of Charlotte Amalie.

It was the second grounding incident in recent weeks for the 44,000-ton liner. It ran aground off the island of Grenada slightly more than a month ago.

Watergate: Nixon Puts Case on TV

"Funny, mine won't stay on either."

WASHINGTON (Reuter) — President Nixon will give his version of the Watergate scandal to the American people tonight, the White House announced Tuesday.

It will be made in a televised address at 6 p.m. B.C. time.

The speech, perhaps the most important of Nixon's political career, will be a defence against allegations that he participated in or encouraged the Watergate coverup.

The major uncertainty about the speech is how far Nixon will go in acknowledging that one or more senior members of his staff participated in the coverup of last year's break-in and bugging of Democratic party headquarters at the Watergate building here last year.

Specifically, Nixon must defend himself against the allegations of John Dean, ousted White House counsel, that the president was aware of the cover-up as long ago as last September.

Nixon is also expected to try to build public support for his refusal to hand over secret tape recordings of conversations he had about Watergate with Dean and other members of the White House staff.

Nixon's older daughter, Tricia, said in a newspaper interview Tuesday "I know my father will never give up the tapes."

Her statement appeared to conflict with the White House's stated position that the president would yield to a definitive ruling by the courts on whether he should be compelled to give up the tapes.

Inside

Chrysler Closes 'Occupied' Plant —Page 3

Job Growth Trend Halted in Canada —Page 10

	Page
Bridge	24
Comics	33
Crossword	25
Entertainment	19
Family	16-18
Finance	6-8
Garden Notes	33
King Fisherman	20
Marine Calendar	34
Names in the News	3
Provincial Court	34
Sport	12-15
Television	23

Spiro Says Records Available

WASHINGTON (AP) — Vice-President Spiro Agnew said Tuesday he will make available to federal prosecutors personal records requested in an investigation of alleged political corruption in Maryland, where he once was governor.

In a letter to United States Attorney George Beall in Baltimore, the vice-president said the records may be inspected at Agnew's office at any time by Beall or any of his assistants.

However, Agnew made clear that he is granting access only to his personal financial and income tax records sought by the prosecutor's office and not the official records of the vice-president.

"You understand that, by making these records available to you, I do not acknowledge that you or any grand jury have any right to records of the vice-president," Agnew said.

Agnew said he will co-operate fully with the prosecutors and will be happy to meet with them "for a personal interview so that I may answer any questions you may have."

Beall had asked Agnew to voluntarily turn over his financial and tax records dating back to 1967 for examination in connection with a federal grand jury investigation of possible violations of tax, bribery, extortion and conspiracy laws.

Meanwhile, President Nixon said through a spokesman that he wants the federal investigators to take "all appropriate steps" in investigating allegations.

Boiling 'Point' Scalds 'S.O.B.' Barrett

POINT ROBERTS, Wash. (CP) — The chairman of the Point Roberts water board called Premier Barrett a son of a bitch Tuesday, as an international water squabble approached boiling point.

Premier Barrett and Provincial Secretary Ernie Hall said B.C. wil provide water to parched Point Roberts in case of emergency, but there was sharp disagreement whether that time had come.

"We will provide emergency water for fire purposes," Barrett told a news conference in Victoria. But, he said, "the drinking water crisis has passed."

"Who told him that?" asked a surprised Point Roberts water board chairman, Harry Sames, later Tuesday.

"The son of a bitch. Pardon my use of the language. But he didn't get his information from us.

"We still consider it an emergency here at the using end. I don't know where he got his information. Of course

Continued on Page 2

Chrysler Closes 'Occupied' Plant

DETROIT (UPI) — A key Chrysler Corp. plant was closed indefinitely Tuesday after workers, led by what a high United Auto Workers official described as "radicals and extremists," seized part of the facility.

It was the third time in three weeks a Chrysler plant had been closed by action in defiance of both the UAW and the company. UAW vice president Douglas Fraser said he told the automaker to "sweat this one out."

"If you give in to blackmail, there won't be any end to it," Fraser said. "Any radical and extremist movement that has a successful tactic will use it again."

Between 150 and 300 angry autoworkers occupied the Mack Avenue stamping plant on the city's heavily industrialized east side in defiance of a company order to leave after two workers fought with security guards.

The work stoppage affects some 4,800 employees at the plant, which produces body frames for all Chrysler cars.

The workers demanded improvement in health and safety conditions in the plant and demanded no disciplinary action be taken against the workers occupying the facility. They vowed to stay "until all our demands are met."

William Bavenger, director of industrial relations for Chrysler, said the firm had no intention of capitulating to the workers.

"We intend to get the plant cleaned out as soon as it appears we can do it in the best possible fashion," he said. "We hope to have them out of the plant before the day is over and the plant back in operation Wednesday."

Chrysler spokesmen said because of the startup of new car production, a continued shutdown would not be felt until the beginning of next week.

About 50 supporters, many of them not plant workers, carried picket signs in front of the gate that were passed to them by workers inside. They chanted, "men and women, black and white, workers will unite and fight," as they marched.

Fraser blamed the stoppage on the Workers Action Movement which is affiliated with the Progressive Labor Party in Detroit.

Defiant Workers Shut Out

BESANCON, France (UPI) — Hundreds of heavily armed police Tuesday occupied and shut down a bankrupt watchmaking factory that had been run by 1,300 defiant workers since April under a self-management system.

The riot police squads expelled a group of 30 workers holding out inside the Lip company's plant, occupied the shops and put official seals on the gate making it illegal for the workers to enter the premises.

In Paris the communist-dominated General Labor Confederation and the left-wing French Democratic Workers Confederation called for work stoppages throughout France to back the Lip workers.

Workers in state-run railroad and postal services, in the Besancon city administration offices and in other watchmaking plants immediately went on strike in protest against the pre-dawn police move.

Charles Piaget, a CFDT official and head of the Lip workers, called the police occupation a "provocation."

—AP

Head in sack, witness Billy Ridinger, 20, enters court

Henley, Brooks Charged In Texas Sex Slaughter

HOUSTON (UPI) — Elmer Wayne Henley and David Owen Brooks, who confessed they participated in a homosexual bachelor's sex-torture slayings of 27 boys, were indicted for murder Tuesday by a Harris County grand jury.

Henley, 17, was indicted in the shooting death of 17-year-old Charles C. Cobble and the strangulation death of 18-year-old Marty Ray Jones. Brooks, 18, was indicted along with Henley in the murder of William Ray Lawrence, 15.

Bond was set at $100,000 for each indictment.

"I won't predict what the grand jury will do next," district attorney Carol S. Vance said outside the jury room.

"There will probably be more witnesses. There may be more indictments," he said. "A lot depends upon identification (of the remaining 21 bodies)."

Only six of the bodies unearthed from three locations have been positively identified by police.

The remains of Cobble and Jones were among 17 bodies found at a tin boat shed rented by Dean Allen Corll, 33, a homosexual bachelor who allegedly was the principal figure in the three-year series of sex murders. Lawrence's body was one of two found at Sam Rayburn Lake in far east Texas last Friday.

"There is a lot more to do," Vance said. "Officers are working very diligently. So is the medical examiner. This is a tremendous job. It will take a while to put all the pieces together."

The district attorney said none of the witnesses who gave secret testimony to the grand jury had been granted immunity.

The grand jury, investigating the worst mass murder in U.S. history, listened to several witnesses, including a 20-year-old youth who told how he barely escaped death in Corll's torture chamber.

Billy Ridinger went to and from the grand jury room with a paper sack over his head. It had holes cut out for his eyes.

In his three-page confession to police, Brooks said he saved Ridinger's life two years ago by begging Corll not to kill him. Brooks said he and Henley procured young boys for Corll, who strapped them to a "torture board," sexually abused them and then either shot or strangled them.

Brooks and Henley confessed they lured youngsters with the promise of sex, liquor and marijuana and took them to Corll. Henley told police he killed Corll during a paint-sniffing orgy.

Law officers Tuesday said they had found all 27 bodies. They said they would dig no more.

NAMES in the NEWS

Nixon Good Bet

LONDON — The British bookmaking firm of **Ladbrokes and Co., Ltd.**, began offering what it described as "fairly strong" odds Tuesday that **President Nixon** would survive the Watergate scandal.

A spokesman for the firm said it was offering odds of 3 to 1 on Nixon remaining in office and 2 to 1 against his removal or resignation.

This means persons betting that Nixon will remain in office would win one Pound (about $2.50) for every three Pounds they bet, the spokesman said. Those who bet against Nixon remaining in office would win two Pounds ($5) for every Pound they bet.

□

BUENOS AIRES — Former dictator **Juan Peron** says he will bring the body of his second wife, **Eva Peron**, to Argentina "at the right moment, when things here calm down." "The repatriation of Eva's body will be performed by us when everything here is in order and this calm down," Peron told reporters. "Obviously we will not leave her body aboard."

□

OLSO — The Norwegian government ordered an Israeli diplofat expelled for protecting two Israeli suspects in the "political" killing of an Arab waiter in Norway last month. The foreign ministry said **Yigal Eyal**, an attache and security officer in the Israeli embassy, had been declared persona non grata.

□

SEATTLE — **John Meier** once an adviser to billionaire hermit **Howard Hughes**, is free on $100,000 bond and has been allowed to return to Canada. Meier, indicted by a Las Vegas grand jury on two counts of income tax evasion, was instructed to return for his trial.

□

QUESNEL — Town Council approved the employment of American para-medic **Michael Stanley**, 26, as ambulance operator for an indefinite period. Stanley came to the town's rescue in July when the only ambulance operator, **Harold Hennigar**, terminated his service saying it was not financially feasible to continue operating. Stanley offered to operate an ambulance service free of charge, but the town paid him $30 a day on a day-to-day basis.

INDONESIANS KEEP SCORE

$43 Million 'Volleyball'

Colonist - Los Angeles Times Service

SAIGON — What has the international peace-keeping commission been doing in South Vietnam since the Canadians brought it to a standstill be withdrawing two weeks ago?

"Well," said an American official, "The Poles and the Hungarians have been playing volleyball and the Indonesians have been keeping the score."

Officials concede that several more weeks of volleyball are in prospect (Hungarians generally favored) before the International Commission for Control and Supervision could resume even minimal functions. Even that remains uncertain.

Despite such gloomy prospects and a history of ineffectiveness due to ideological splits between communist and non-commuist members, nobody is yet thinking of letting the ICCS die.

Meanwhile, the silence at ICCS headquarters in Saigon is only faintly disturbed by the continued shuffling of unanswered letters. Its effect on the shooting hardly visible and its sorry condition a graphic of how vaguely worded agreements can run afoul of Indochinese realities.

Money problems are also overtaking the commission. The bank account opened in a British bank in Saigon is virtually empty and the ICCS is juggling funds to meet day to day bills. Meanwhile, the commission has a debt of up to 10 million dollars. This cannot be settled until the four Paris signatories — the United States, South Vietnam, Hanoi and the Provisional Revolutionary Government of the Viet Cong — approve the 43 million dollar ICCS budget finally submitted just before Canada withdrew.

A good bit of the debt is owed to Air America, the airline financed by the U.S. Central Intelligence Agency — an item which must rankle the PRG and and Hanoi. Each of the four ICCS members has kept its own records of out-of-pocket expenses and in due course will submit bills for these to the ICCS secretariat.

All of this complicated bookkeeping means that many of the debts are paper debts owed by the varying powers to one another and even themselves.

"The only way they can collect is to hang on," one official said. "Maybe that is one reason the ICCS still exists at all."

Iran Approved For ICCS Job

WASHINGTON (AP) — Iran has been accepted as a member of the International Commission of Control and Supervision replacing Canada in South Vietnam, Iranian Ambassador Ardeshir Zahedi said Tuuesday.

The last roadblock to Iran's membership, replacing Canada on the truce obsevrr body, was placing Canada on the truce observer body, was removed when it was accepted by the Viet Cong, the sources said.

Jeep Flips, Kennedy 'Negligent'

HYANNIS, Mass. (UPI) — Doctors said Tuesday they were unsure whether a teenage girl injured in the crash of a car driven by Joseph Kennedy III would walk again.

Kennedy, 21, son of the late Sen. Robert Kennedy, was cited for "driving negligently so that the lives and safety of the public might have been endangered" when the Toyota jeep he was driving overturned Monday on Nantucket Island. He escaped with bruises.

Police said the charge is comparable to reckless driving, but declined to say whether speed was a principal factor. The charge carries a maximum jail sentence of two years, or a $200 fine.

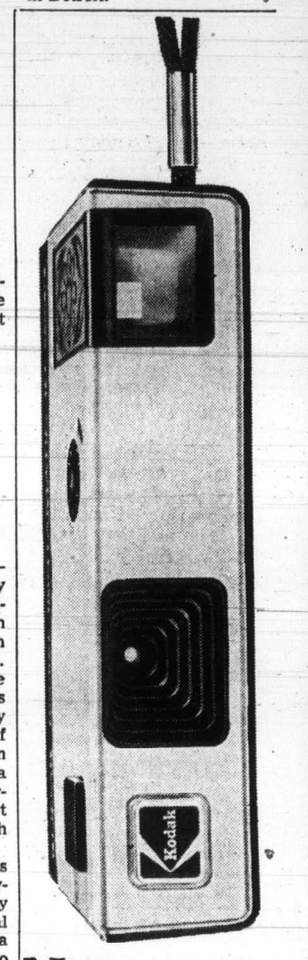

New Kodak pocket Instamatic® 10 camera.

It's a little more little but a whole lot more fun. You get drop-in loading, fast, simple operation, and big, beautiful 3½" x 4½" color prints.

Less than $30.

Price subject to change without notice.

"Kodak products are available at . . ."

F. W. Woolworth Co. Ltd.
1200 Douglas St.
388-6216

EATON'S
382-7141

Woodward's
MAYFAIR
386-3322

Apartment Dwellers
Business People

IF YOU QUALIFY

As a Resident Elector or a Tenant-Elector

REGISTER

So That You May Vote in the Victoria City Municipal Elections this November

With the exception of Qualified "Owner-Electors" (real property owners), and with the exception of "Resident-Electors" and "Tenant-Electors" whose names appear on last year's list and who have confirmed in writing to the City Clerk that they remain qualified, ALL PERSONS wishing to have their names placed on Victoria Municipal Voters' List for the current Year 1973-74 must file the necessary declaration as a "Resident-Elector" or "Tenant-Elector" with the City Clerk, City Hall, by 5 o'clock p.m. on Friday, the 31st day of August, 1973.

★ All Electors Must Be Canadian or Other British Subjects of the Full Age of Nineteen Years. In Addition:

(a) A "Resident-Elector" must be, and have been continuously for not less than six months immediately prior to the taking the declaration of qualification, a resident within the City; and

(b) A "Tenant-Elector", whether a person or corporation, must be, and have been continuously for not less than six months immediately prior to the taking of the declaration of qualification, a tenant in occupation of real property within the City.

Remember

REGISTER NOW . . . OR BEFORE 5 P.M., AUGUST 31st 1973 in the office of the City Clerk City Hall . . . Victoria, B.C.

Inserted by the City of Victoria

DON'T BE LEFT OUT!

THE REINELLS ARE MOVING

FAST DON'T WAIT!!

THERE'S STILL A GOOD SELECTION

REINELL RV 1710 1-0 POWER!

Plenty of walk around room and storage space on this sleek convertible. Full canvas top is standard, big gas tank, walk-through windshield. Your choice of 140 MERC, 130 VOLVO, 120 OMC, 1-0 Power, plus a choice of colored hulls and interiors.

LOOK AT THIS SELECTION

RV 1700's	RV 1910's
RV 1710's	RV 2030's
RT 1760's	RV 2200's
RV 1810's	RV 2250's
RT 1860's	RV 2270's
RV 1900's	RV 2500's

TRADES WELCOME

We'll take used boats, trailers, outboards, cars, bikes, furniture, musical instruments. Try your trade.

REINELL CLEARANCE

VANCOUVER ISLAND'S ONLY EXCLUSIVE DEALER

WORLD OF PLEASURE

WESTPORT OFFICE 656-5434

WORLD OF PLEASURE HONDA..

DISCOUNTS

Demos to Clear!!

Big Discounts on our selected demo bikes. We have the full range of HONDA models. Save by buying our Showroom Display and road demonstrators. Some have very low mileage, some a few more, but they're all virtually new HONDAS! SAVE NOW!

TRADES WELCOME

Trades are needed desperately. We must maintain our excellent selection of used bikes as demand is high. We'll pay you the best ever price now on your trade to a new HONDA.

EASY

Just select your new HONDA, and leave the details to us. We'll match those payments to suit your budget . . . NO PAYMENTS 'TIL NOV.

INSTANT CREDIT

SAVE ON BIKE ACCESSORIES

Too numerous to list. Drop in and check out our selection.

FREE PEPSI!

COLD

Help yourself

Pearson World of Pleasure Ltd. DL1516

HONDA Motorcycles • EZ LOADER Trailers • HARLEY DAVIDSON Golf Cars • SANGSTER Boats • YAMAHA Outboards • PRINCECRAFT Boats • BERKLEY Jets • CHRYSLER Outboards • ROADRUNNER Trailers • REINELL Boats • WAUKESHAW Inboadr/Outboards • MARINE Brokerage • MERCRUISER Inboard/Outboards • Automobiles • VOLVO Inboard/Outboards • Marine Motor Service • Ski Boats • Parts Division • Used Boats • Marine Accessories • Used Motorcycles • Used Outboards • Norton Motorcycles.

3388 DOUGLAS
386-8424 – 382-2222

WE'RE OPEN 9 a.m.-9 p.m. Sat. 'til 6

Next to Clare Anderson's Red Lion

Growth Appears Right Across Board

Brazil: Oasis in Economically Troubled World

By JAMES NELSON GOODSELL
from Rio de Janeiro, Brazil

In an economically troubled world, Brazil seems an oasis.

Brazil's problem is not so much growth itself, as who shares its benefits.

Virtually all the economic indicators here are up.

Just this week, for example, a government forecast suggested that total economic output for 1973 will reach $55 billion if present trends continue. They show no signs of slowing down.

In fact reports of business and financial growth "are becoming so common that we take them as a fact of life," comments a Brazilian government official.

The growth appears right across the board. Agricultural production and diversification, for example, are making remarkable strides.

Now Brazil's finance minister claims that by the end of the present decade, Brazil will definitely be an industrial nation.

To prove the point, Antonio Delfim Neto, talking in Washington this past week, noted that 40 per cent of Brazil's exports in 1972 — about $2 billion of the total — were manufactured goods.

The percentage should be considerably higher in 1973, sources here estimate.

Brazilian industry is moving into a wide range of manufacturers. Exports are an example. It almost seems that Brazilians will export anything — even manufactured items to countries that have traditionally manufactured those items. Examples include automobile motors and color television equipment to the United States, precision instruments to Germany, and shoes to Italy.

Government officials here indicate it will not be long before manufactured exports represent more than 50 per cent of all exports.

Meanwhile, however, coffee remains the leading export item. But here, too, the pattern is changing. Growing agricultural diversification has meant different crops for export.

Sugar and soybeans are edging upward. This year, for example, Brazil became the world's largest producer of sugar cane, topping Cuba, the traditional leader. Total production was over 6 million metric tons. The total for next year is expected to increase 15 per cent.

In 1972, Brazil sold sugar to 34 nations, from neighboring Paraguay to far off Bangladesh. In 1973, it already is selling to 39, and the list may grow.

Moreover, despite the strongly anti-communist stand of the military government here, which refused again recently to consider recognizing mainland China, Brazil is making important sugar sales to both Peking and Moscow.

The soybean boom is new. It comes partly because of growing world demand, partly because of the ease of production here, and partly because of Peru's dwindling fish-meal production due to massive curtailment of that country's normally huge anchovy catch. Both fishmeal, made from anchovies, and soybeans are used in animal feed.

Soybean production, which was 650,000 tons in 1968, rose to 4.8 million tons this year with a projected doubling of that total by 1980.

These examples of the growth patterns here, used by government officials explaining a projected 10 per cent gross national product increase for the current year, are seen as indicative of the whole picture.

There almost seems no stopping of this continuing growth pattern — except a gnawing concern, often heard only in whispers, that not enough Brazilians are sharing in the growth.

In fact, it is estimated privately by government officials and confirmed by other sources that fully 60 per cent of Brazil's 100 million people do not benefit materially from the growth. Half of these live in Brazil's impoverished northeast.

The northeast long has been the backwater of Brazilian society — a restive area that barely ekes out a livelihood.

A recent report by 14 Roman Catholic bishops in the northeast suggests that not only are "Nordestinos" failing to share in Brazil's economic growth, but also may well be worse off today than they were 10 years ago before the remarkable boom here began.

Still, Brazil's government is probably correct in arguing that a degree of social mobility and improved economic conditions are evident in areas such as Sao Paulo, the industrial hub of the nation, and such cities as Belo Horizonte, Rio de Janeiro, and Porto Alegre.

The big problem for Brazil's economic planners in the years immediately ahead is to find ways to get more of the country's wealth into the pockets of the millions of less affluent people here. So far, the economic leaders of Brazil have been unable to make much headway in this area.

Christian Science Monitor

—Christian Science Monitor photo

Volkswagen plant in Sao Paulo is but one component of Brazil's burgeoning industrial might

Greek Against Greek

Civil War Threatens Cypress

By PHIL NEWSON, UPI news analyst

The green cactus in the fields of Cyprus disguise the fact the island is going through a drought worse than most men can remember. The flow of tourists, the demand for new and expensive housing and obvious prosperity disguise the fact the island is threatened with civil war.

And if it comes, its violence will be of a different kind than the violence the island has known through most of the years since independence from Britain in 1960.

At its outset, at least, this will be Greek against Greek, with the Turkish members of Cyprus's minority sitting it out behind their locked doors and the sealed entrances to the Turkish enclaves.

This is a battle between two former allies, President Archbishop Makarios and Gen. George Grivas, two men formerly linked in the common cause of Enosis, Union with Greece, but now bitter enemies.

For the 75-year-old Grivas it probably is his final battle, for he is said to be in the terminal stages of cancer.

Grivas presses his fight for Enosis despite the fact his efforts officially have been dis-Enosis or face civil war.

Makarios, a pragmatic man, has come to realize that owned by the Greek government and the fact that any serious effort to link Cyprus with Greece certainly would touch off a major conflict between Greece and Turkey.

From the underground he has issued a "final warning" to Makarios to push toward for Cyprus, with Greeks outnumbering Turks five to one on an island only 40 miles from the Turkish mainland, independence is the only course, and he says he will refuse to bow to or dicker with blackmail.

The latter includes refusal even to discuss Grivas's terms for the release of Justice Minister Christos Vikis, kidnapped last July 27.

Makarios has added that if Grivas wants a fight, he can have it.

And so far, despite nightly bombings and other acts of terror, things have gone Makarios's way.

His forces first captured Photis Paphotis, a Famagusta school teacher who is rated one of the top political brains in the Grivas movement.

Next they reported the capture of Stavros Stavrou, head of the military arm of the Grivas organization.

Grivas is estimated to have some 800 armed men in his organization.

On his side Makarios has the national guard of 12,000 armed men plus great popularity among the nearly 600,000 Greek Cypriots.

He also has the support of the Cyprus Workers Confederation, largest organized labor group on the island and, a fact he does not boast about, support of the communist party, the island's largest political party.

Lending urgency to Grivas's campaign is not only his illness but also the fact that Turkish and Greek conferees appear to be moving closer to an over-all settlement on the question of the island's future. Mostly it will deal with rights of the Turkish minority.

In any event, both the Greek and Turkish governments and the major powers appear to believe that Makarios offers the best chance of a lasting peace. With an annual growth rate of seven per cent and total employment there can be no doubt he has brought the island prosperity.

Liberals' Fortunes Rise In U.K.—Dramatically

By JOHN ALLAN MAY from London

Britain's political Liberals have recently held a two-day secret meeting in a country house near Oxford.

Until a few days ago this news would not have rated a single line in any national newspaper.

Now it rates leading editorials even in the most weighty journals.

The analysts of change have suddenly realized that something potentially of fundamental importance is happening.

Late last month Liberal condidates won two of the Conservative Party's supposedly safest seats — at Ely near Cambridge and at Ripon in Yourkshire.

But the truly significant thing is this: These victories mean that in the last eight parliamentary byelections they have contested, the Liberals have almost unbelievably emerged as the majority party.

That is, they have gained in total 6,000 more votes than the Labor Party and 12,000 more than the governing Conservative Party.

They now have 10 parliamentary seats. And they are given a very good chance of capturing 30 or 40 seats at the next general election and possibly holding the balance of power.

If Britian's was not a two-party system elected on a single-vote franchise — if there was proportional representation here as there now is in Northern Ireland and the Irish Republic, for instance — and if they put up candidates in all constituencies, the Liberals could expect to get 200 seats.

Indeed, the whole idea of grand designs is at a discount.

As Liberal fortunes rise, those of both the Conservative and Labor parties slowly sink.

One-third of the British electorate, it seems, no longer wishes to be associated at present either with Edward Heath's grand design for faster and faster economic growth or with Harold Wilson's for tighter controls and higher taxes.

Liberal candidates have been winning on what is now called "community politics."

"The big issue now is where on the street corner the lamp-posts should be sited," one cynic remarks.

More seriously one could say that the Liberal revival means changing the whole concept of what a member of Parliament does.

He has always had two jobs: as a party member and as a representative of and adviser to his particular constituents.

But the accent in recent years had been on his duty to his party.

Now this seems very likely to change. Liberals promise their public a chance to participate in government through their MPs.

This more than any particular national policy possibly is the reason for their increasing success.

So far as anyone knows, the Liberal Party does not have any national policy on the major issues that preoccupy the other parties.

Liberals want to diffuse power away from the centre.

The want national parliaments for Scotland and Wales, as well as England.

The want proportional representation so that important minorities at last can have their say and make their own contributions.

Liberals have been prominent in promoting racial harmony. They have been extremely vocal in all issues affecting pollution and the environment. They take local action against local problems of poverty.

Their concern in some of these matters runs counter to such national policies as they have on others.

Liberals, for example, have all along been the champions of British membership of the European Community. They now are the champions of local communities against the battering they get from juggernaut trucks. But the size of the juggernauts is dictated in Brussels. This is an inevitable result of joining "Europe."

However, this paradox does not worry them.

They see themselves now as "the action people." And there is absolutely no doubt that their fresh approach to politics is making converts.

To some extent the switch of votes away from the Conservatives and from Labor probably represents a protest against rising prices on the one hand and socialist dogma on the other.

When it is a question of electing a new government en bloc some of the votes will switch back again.

Nevertheless there is a strong "wind of change" blowing through the British Isles right now, and it is filling the Liberal sails.

(c) Christian Science Monitor

BACKGROUND

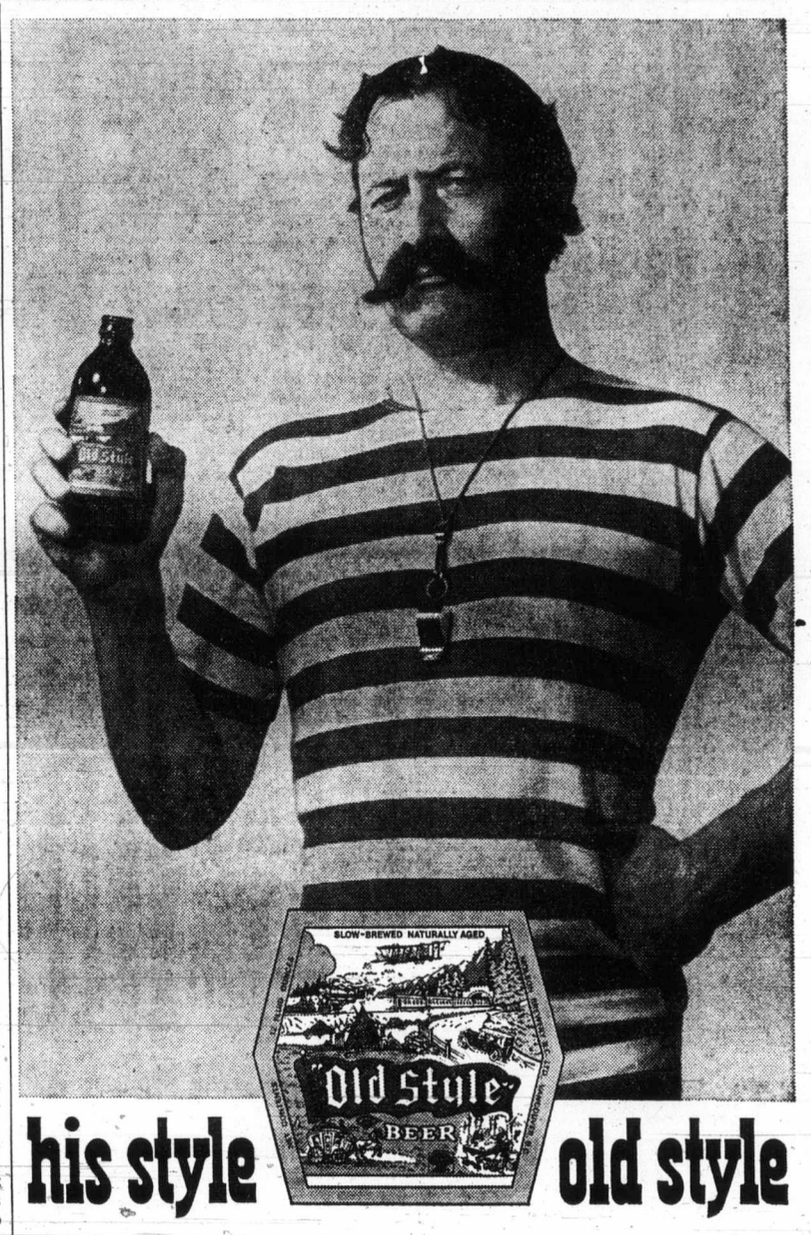

his style old style

Remember? He was all bronze, biceps and ten feet tall — and no bully kicked sand in your face while he was around. Yesterday's heroes had a style all their own — and a beer all their own: Old Style. And it's still going strong today, still slow-brewed and naturally aged for honest, old-time flavour. Help yourself!

Old Style SLOW-BREWED AND NATURALLY AGED.

1821 COOK ST. Mais 385-2435

FURNITURE and APPLIANCES

SIDEWALK SALE

FRIDAY 9 A.M. 'TIL MIDNIGHT, SATURDAY 9 TO 5:30

2 Days Only

★ FREE ★ TEENBURGERS FRENCH FRIES And a regular Root Beer from A & W Drive-In (Value $1.40) to the First 50 Customers

★ FREE ★ ICE CREAM Compliments PALM DAIRIES

★ FREE ★ PEPSI COLA

LOOK FOR THE MANY UNADVERTISED SPECIALS. THEY ARE TERRIFIC!

COME JOIN THE FUN! FURNITURE, APPLIANCES, STEREOS, TVs

North Cowichan

Lord Mayor Enlivens Special Day

NORTH COWICHAN — It was Centennial Day Sunday for the North Cowichan municipality and to make it even more memorable, London's Lord Mayor paid a brief visit to the Cowichan Valley Forest Museum.

Lord Mais was accompanied by his wife, Lady Mais, several members of his council and officials from the B.C. government. The guests were first welcomed at the municipal hall by North Cowichan Mayor Gerry Smith and his mother, Mrs. C. P. Smith.

After a brief stay, during which the visitors from England were introduced to local dignitaries, the party went to the forest museum where they were welcomed by Mr. and Mrs. Gerald Wellburn. Later they mingled with a crowd estimated at about 3,500 people.

The Lord Mayor told Smith that the Cowichan area was one of the most beautiful areas they had seen on their tour, which took them to the West Indies and to Mexico. In a brief address from the steps of the large log house at the museum, Mais told the crowd that it was one of the most beautiful museums he had ever seen.

While London's top official gave the North Cowichan mayor a lord mayor's medal and a book on London. Smith in turn presented him with a Cowichan Indian sweater on behalf of the people of North Cowichan. However, the sweltering heat prevented him from trying on the heavy sweater and his mace bearer repacked it.

Smith said later "the visitors had a marvellous time in the Cowichan Valley and Lady Mais told us that the flowers which my mother gave to her had been the only flowers she had received on their tour so far. People I talked to at the museum told me that it was one of the greatest days in the history of our municipality."

Before the official party arrived at the forest museum, about 300 senior citizens from Cowichan and Chemainus valleys' communities had been guests of the municipality at a luncheon. There were not only free hot dogs and ice cream for many children, but it was a free day at the museum for one day because council earlier had decided to lease the museum for the Centennial Day for $1,000.

—Klaus Muenter

Lord Mais chats with Aldermen Tom Burge and John Cannon

Rotary Auction Goes Over Top

By DOREEN LAVENDER

QUALICUM BEACH — Once again, the annual Rotary Auction and Rummage sale has gone over the top. Proceeds exceeded $4,600 as hundreds of people swarmed into the Community Hall here Saturday to make it one of the best ever.

In fact, this event has now become so popular that it attracts people from all over the Island.

"It's one of the few places left," said one Alberni resident, "where I know I can still get a real bargain."

Long before opening time the crowd had started to gather. Some never went away after the viewing ended at 4:30 p.m. For the most part, they waited cheerfully enough in the hot sunshine but, up front, some of the bigger boys were arguing a bit and jostling for position. They knew there were hunting knives to be had for a dime, fishing rods for fifty cents and radios that worked for two dollars. To be first in was to get the best buys.

Inside the big building, it was much cooler and quieter. For the past two weeks, the Rotarians and Rotary Anns had collected, sorted and priced thousands of items. Now, tired and a bit edgey, they awaited the onslaught.

And when six o'clock came, the doors did not seem to open so much as fill in. Suddenly there was pandemonium. A dark mass of struggling bodies surged in like a huge tide. They ran, they pushed, they shoved and in less than a minute, it was difficult even to move.

Within an hour, the long tables had been picked down to the bare bones, the books and pictures were almost gone, the china and jewelry counters swept clean and the clothes racks half emptied.

Only the boutique was still doing a steady trade. But that room is special. In there, good suits and dresses can be picked up for a few dollars and the demand is so great admittance has to be limited. So that queue lasts for a long time.

A Victoria resident, Stanley Duffill, watched the scene in amazement.

"I've been coming here for the past seven years," he said, "and I still can't make out how such a small palace as Qualicum can find so much to sell."

The crowd had thinned a little by the time Rotary president Hugh Rumohr opened the auction at 7:30 p.m., but th bidding was lively enough to keep auctioneers Craig Reid, Orland Rye and Ward Hollands busy for more than three hours.

A refreshment booth, run by the Girl Guides under the direction of Doreen Patterson, kept up a brisk trade in hot dogs, ice cream and pop.

The auction was started more than 20 years ago and has now raised thousands of dollars for local projects such as scholarships, student exchange programs and improvements to recreation facilities.

This year, Rotary vice-president Bob Campbell was in charge of the auction. His wife, Evelyn, and Lois Rye organized the ladies rummage.

Man Remanded On Sex Charge

NANAIMO — A Lake Cowichan man, Arthur William Thorpe, 30, was remanded until today when he appeared in Provincial Court here Monday on a charge of attempted rape.

Police released few details but did say the incident involved threats allegedly made to a 14-year-old girl in the Nanaimo area.

Thorpe entered no plea when he appeared before Judge Stan Wardill.

A phone call from Nelson, B.C. to Admiral, Sask.

Station to Station Customer Dialed: Cost for the first minute (one minute minimum charge)		Station to Station Operator Handled: Cost for first three minutes (three minute min. charge)	(first additional minute)
.52	8 a.m. to 6 p.m.	1.80	.51
.36	6 p.m. to midnight, Sun. 8 a.m. to midnight	1.80	.36
.26	midnight to 8 a.m.	1.80	.26

costs less when you dial direct.

In exchanges where Direct Distance Dialing equipment is not now installed, calls that could otherwise be dialed direct will be handled by the operator at customer dialed rates.

B.C.TEL

New from PLAYTEX

Living Comfort Styled Stretch Bras

Comfort Styled Bandeau Bra

Styled with stretch straps and soft undercup panel for more comfortable support. Cover with sheer nylon tricot for a smooth look under clingy fashions. Sizes A (34 to 36); B (34 to 40); C (36 to 42). Each 7.00

Stayless Long Line Style Bra

Styled with no bones or stays for comfortable midriff control. Keeps you in great shape from morning 'til night, offering the utmost in gentle support. Sizes B (34 to 40); C (34 to 44). Each 11.00
D (36 to 44). Each 12.00

Special Introductory Offer... Buy Any Living Bra and you will receive another one without extra charge, compliments of Playtex.

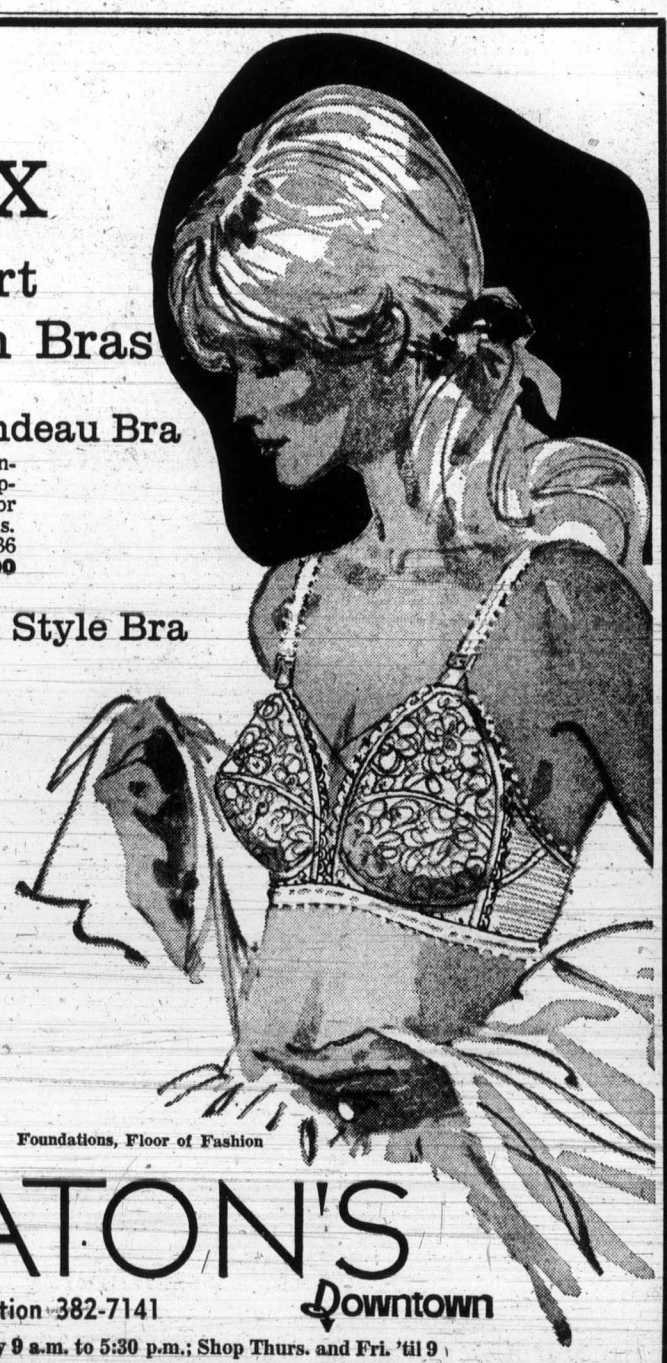

Foundations, Floor of Fashion

EATON'S Downtown

Store Information 382-7141

Store Hours: Daily 9 a.m. to 5:30 p.m.; Shop Thurs. and Fri. 'til 9

IGA

At Colwood Corners
1860 Island Highway

PRICES EFFECTIVE AUG. 15-18
Wednesday through Saturday
Open Daily 9-9 (Including Sundays)
We Reserve the Right to Limit Quantities

NEW ZEALAND BEEF
SIRLOIN STEAK, ROAST Boneless lb. 1.39

NEW ZEALAND
LAMB CHOPS Shoulder Cut lb. 89c

Government Inspected
Pork Sausage lb. 89c
BEEF LIVER Sliced, lb. 79c

B.C. GRANULATED
SUGAR 10 lbs. 1.39
LIMIT ONE BAG

NABOB 10-oz. Jar
INSTANT COFFEE 1.19

SUN RYPE 19-oz. Tin
APPLE JUICE 5 for 1.00
KON TIKI 19-oz. Tin
PINE-APPLE 5 for 1.00

MISS MEW 6-oz. Tin
CAT FOOD 6 for 1.00
ALLEN'S, 4—3½-oz. Pkgs.
Orange Crystals 49c

BURN'S 1½-lb. Tin
CANNED HAM 2.19

CAMPFIRE 11-oz. Pkg.
Marshmallows 4 for 89c
WESTON 20's Pkg.
WAGON WHEELS 75c

THE TEA 150's
TEA BAGS Pkg. 89c
FLEISCHMAN'S
MARGARINE 2 lb. Pkg. 99c

DETERGENT 6½-lb. Box
ARCTIC POWER 1.79

KRAFT 32-oz. Jar
MIRACLE WHIP 65c
MAPLE LEAF 16-oz. Jar
CHEESE SPREAD 79c

I.G.A. ½-Gallon
ICE CREAM 95c
NABOB 48-oz. Tin
MARMALADE 95c

SQUIRREL 32-oz. Jar
PEANUT BUTTER 99c

LOCAL
Potatoes 10 lb. Bag 99c
LOCAL
LETTUCE 2 Heads 39c

CALIFORNIA
NECTARINES lb. 29c
BARTLETT
PEARS 5 lbs. 99c

Petland's for Everyone

By DONNA CLEMENTS
Colonist Correspondent

—Donna Clements

Laura Vye, 5, finds friend

COMOX — What started out as a hobby for Alec and Elsie Hibbert about 10 years ago has resulted in the Petland Monkey jungle, a facility which can be enjoyed by everyone.

The Hibberts, who have lived in Comox for the past 20 years, said the beginning of their animal collection was two woolly monkeys, which they kept on their porch on their 60-foot lot in town.

When the number of monkeys increased to five, Hibbert, who at that time was a commercial painter, decided to buy 10 acres of land about two miles north of Comox.

"The neighbors next door were annoyed when we moved because they liked watching our monkeys," Hibbert said.

Since they bought the land seven years ago, the Hibberts' collection has grown to 70 monkeys in about 14 species; more than 100 birds — about 10 varieties; numerous rabbits; chickens; racoons, including a coati mundi — (a South American racoon); skunks and a dog.

It was only four years ago that the facilities were opened to the public. Hibbert decided at the time to share his pets.

Petland is considered by many area residents as a sanctuary, Hibbert said, and often unwanted monkeys, injured birds, deer and swans are brought to him.

Of the monkey collection, the most popular is the Capuchian, most commonly called the organ grinder monkey.

"These monkeys are the most interesting and quite often put on a pretty good show," Hibbert said.

Children are most generally attracted to the small squirrel monkeys while the woollies have the most personality.

Hibbert has some "endangered specie monkeys" such as the baldheaded redfaced uakari. "The uakari is rare in North America," Hibbert said. "There are probably none anywhere else in Canada.

The peacocks, which will eat right out of visitors' hands, canaries, pheasants, lovebirds and budgies are some of the most popular birds in petland.

Bus Schedule Worked Out

Trustees Rescind Plans To Start School at 9:30

DUNCAN — A resolution passed by Cowichan school board July 3 to have all elementary schools in the district begin classes at 9:30 a.m. has been rescinded by the board at its regular meeting.

The late starting time for the elementary schools was originally decided on because of difficulties in organizing the busing timetable for the district, but after a second look at the bussing schedule, the buildings and transportation committee announced it was able to reduce the number of late starting schools to four.

Bus routing and scheduling is a recurring problem in the largely rural district, and was made more difficult by the recent board decision to extend the school day at Cowichan high school by one hour.

Buildings and transportation committee chairman David Bradbury said the July 3 resolution, which set elementary school starting times at 9:30, was then considered to be the best alternative.

"But since then we have done a further revision of the busing timetable. It has been a very difficult matter, as the timetable is not just drawn out of a hat," he said.

Under the revised timetable all schools in the district will start at 9 a.m. or earlier, Bradbury said, except for Chemainus junior secondary school and Duncan elementary, which will start at 9:15 and Bench and Koksilah elementary schools, which will start at 9:30.

More than 60 per cent of the students attending Bench and Koksilah schools are bused, the board was told.

It was also announced at the meeting that additions to Crofton and Koksilah elementary schools and Quamichan junior high school are completed and will be ready for use in September, ending overcrowding at those schools. The shift system, which has been in effect at Quamichan for the past two years, will also be terminated.

Nanaimo to Seattle

Some Scale Everest, He Sails His Bathtub

NANAIMO — "Just because it has never been done before." Those were the words used to explain why Fred Maguire is going to undertake a trip that will see him travel from Nanaimo to Seattle — in a bathtub.

As far as is known here, in the bathtub racing capital of the world, the farthest anyone has gone in the durable little craft is across Georgia Strait to Vancouver.

Maguire did that, too, this year and was the only casualty of the race, coming out of it with pinched nerves in his leg. But he says he is going to be better prepared for his long journey than he was for the race.

Stretching about six feet three inches and tipping the scales at about 220 pounds, the downtown Nanaimo merchant may have trouble getting comfortable in one of the little tubs.

Maguire figures on spending between 15 and 30 hours' running time for the trip of about 180 miles. And, at that, he is taking an optimistic view since the 30-mile crossing in the race last month took him six hours and 51 minutes.

Incidentally, for his perseverance in the bathtub race, Maguire Saturday night was presented with the Endurance Trophy.

He will start his journey next Friday morning at 10 a.m. and is looking for a finish in Seattle either Saturday or Sunday.

A big reception is planned in the Washington city and the event will be covered by numerous radio stations, newspapers and at least four television outlets from both sides of the border.

Maguire is the owner of a 20-foot cruiser which, he says, he will use for an escort boat if necessary. But he would far rather have a 50 or 60-footer for the long and arduous trip.

Nanaimo Mayor Frank Ney will be the official starter for the event and has promised a prize of a giant box of soap suds if Maguire finishes the full 180 miles.

The only other thing he is looking for is a two-way radio set up to allow him to keep in touch with people along the way.

"It's sort of like climbing a mountain, I guess ... Just because its there. I'd also like to do it for Nanaimo. But maybe the real reason is because I'm a little crazy," Maguire said.

Jim's 'Warped' Humor Has Duncan Seething

DUNCAN — A war of words may be looming between Duncan Mayor Jim Quaife and sports columnist Jim Coleman whose syndicated column originates in Toronto.

The Duncan mayor is incensed about Coleman's remarks in one of his recent columns that dealt with B.C. Loisn centre Al Wilson, formerly of Duncan. Quaife told council Monday night that he intends to correct Coleman's "warped impression of what this area represents. I take issue with him publicly and will drop him a letter pointing out what Duncan has achieved."

Coleman in his column described Duncan as a tea-and-crumpet centre. He wrote that the residents of Duncan are tweed-clad and stoutly broganed and that they sit around in their immaculately kept gardens listening to their hair grow.

The columnist continued that the only noise one would hear would be a yawn from the settlers or if they forgot to oil their rocking chairs. Coleman felt that the only concession to athletic activities would be the Saturday afternoon cricket match which would be interrupted by the four o'clock interval featuring crumpets laden with strawberry jam. He stated that the thought of a Canadian football player coming from Duncan is as preposterous as someone trying to convince one that Angelo Mosca has taken a job modelling feminine lingerie in a Paris salon.

Outside the council chamber Quaife said, "This man obviously does not know anything about Duncan. His comments are ludicrous and one would not expect to find them in a newspaper, written by a man who has the reputation of a noted columnist. Duncan is one of the greatest areas in B.C., and certainly on Vancouver Island, for remarkable athletic achievements."

Sailors Off to Ontario To Defend World Title

Saanich planner John Malleson hopes to sail his way to a second world championship next week.

Malleson, 36, of 2760 Sea View, is current world Thunderbird class sailing champion and leaves today with a crew of two for Whitby, Ont. to prepare for next week's world championships on Lake Ontario.

Malleson won the title two summers ago over about 40 competitors when the championships were held in Victoria. One of his crew members then was 23-year-old Vancouver sailmaker Rick McBride who will be helping Malleson try to keep his crown in the four-day, seven-race series. Aug. 19-24.

Nanaimo businessman Jim Mitton, the Nanaimo fleet champion, is the other crew member.

Malleson, said Tuesday he was hopeful of victory. Strongest rivals, he says, will be Victoria optician Bob Grundison (second in the 1971 Victoria world championships) and Frank Francisco of Seattle.

He claims that Francisco may have an edge because he will be trailering his own boat to the Ontario championships whereas Malleson will be borrowing a boat but taking his own sails and equipment.

The Thunderbird, a class of boat born in Puget Sound some 12 years ago, is a 26-foot sloop, weighing about 4,000 lbs. Generally built of plywood, it is the kind of boat that can be constructed by the talented amateur.

"It's one of the few boats which amateur boatbuilders can build and successfully race, said Malleson.

Portion of $25,000 Goes to His Fishing Partner

Big Derby Winner's Buying 1967 Car

By GORDON HAMILTON
Colonist Duncan Bureau

DUNCAN — Years of local fishing knowledge paid off Saturday for Ken Mayea, winner of the B.C. Salmon Derby with his 33-pound five-ounce spring salmon, but he didn't discount fisherman's luck as an important factor in landing the big fish and the $25,000 first prize.

Ken said Tuesday that he was using his father's lucky rod and reel which has been catching fish in the Cowichan Bay area for more than 15 years, and he had his lucky shoes on that day, a pair of old sneakers which invariably bring him success.

The 23-year-old Duncan resident has been fishing the Cowichan Bay area since his father, Herman, took him out for the first time when he was five years old, and all those years of fishing have given Ken a special knowledge of the area. He was using a herring plug when he hooked the spring, which he said was cut in his own special way. And before the derby opened Saturday, Ken was out every day for the past month, bringing a fish in with him more often than not.

Ken and his wife Caryl both said it feels "really great" to be suddenly $25,000 richer, but they plan to spend the money carefully. A saddle for their four-year-old daughter's pony and a 1967 model car have already been earmarked.

"There's no point in buying a new car." Ken said "It will only depreciate $1,500 in the first year."

He said most of the money will be used to invest in a house, but first he is going to send his parents to England for a vacation. The Mayea family do not plan on taking a vacation themselves, even though Ken is currently unemployed.

A portion of his winnings, $7,000, will go to his fishing partner, Dale Relke, who netted the big fish for Ken.

"I would also like to thank all our fishing buddies who wished me luck in the contest. We didn't want Vancouver to win again," he said. "It's about time Cowichan Bay had a winner."

—Gordon Hamilton

Ken Mayea, wife Caryl and daughter Ann Marie gather round the lucky rod

Boating Mishap Claims Lives Of Woman, Youth

CAMPBELL RIVER — The body of a 56-year-old woman from the Church House Indian Reserve on the mainland about 20 miles north of here was found late Tuesday afternoon by a fisherman after the woman and her son were lost from a skiff Monday night.

RCMP here said Tuesday Ella Paul fell overboard from a 12-foot skiff carrying her son and two other people from Heriot Bay on Quadra Island to Church House reserve about 11 p.m. Monday.

Her 16-year-old son, whose name was not released, dived in to try to rescue her and was lost also. His body has not yet been recovered.

Charlie Mitchell, a fisherman from the Sliammon Indian Reserve, found the woman's body in North Lewis Channel after a search all Tuesday by the RCMP patrol boat Masset, helicopters and fishing boats.

An RCMP spokesman said the search for the boy will continue today.

U.S. YACHT HEADING FOR ROCKS

Two Canadian Forces training vessels manned by sea cadets and servicemen and a pleasure boat were racing to the assistance of an American pleasure boat with six people aboard drifting towards the rocks in Hoskyn Channel between Quadra and Read islands late Tuesday.

The Blue Pelican sent out an SOS on her radio after losing both screws in the rocky channel. A Pacific Rescue Centre spokesman in Victoria said the nearest rescue boat was about an hour away.

Two Canadian forces boats from HMCS Quadra at Comox were dispatched immediately but they are capable of only 10 knots. A pleasure craft was also headed for the damaged craft, he said.

Girl Killed In Accident

A 14-year-old Campbell River girl was killed Tuesday afternoon when sh was struck by a gravel truck on Highway 19 at Campbell River.

RCMP said Jennifer Giezek was either riding or walking her bicycle when she collided with the truck, driven by Leslie Kenneth Antonelli, 20, also of Campbell River.

An inquest has been called but no date set.

Lions Power Runners Riddle Eskimo Defence

WESTERN CONFERENCE

	P	W	L	F	A	Pts.
Saskatchewan	3	2	1	74	47	4
Edmonton	3	2	1	54	55	4
Calgary	2	1	1	30	45	2
B.C. LIONS	3	1	2	54	70	2
Winnipeg	3	1	2	55	50	2

EASTERN CONFERENCE

	P	W	L	F	A	Pts.
Toronto	2	2	0	44	15	4
Montreal	2	2	0	39	23	4
Hamilton	3	1	2	48	55	2
Ottawa	3	0	3	31	69	0

Next game: tonight — Winnipeg at Calgary, Montreal at Toronto.

Tonight's game between Winnipeg and Calgary will be telecast on Channels 2 and 6 starting at 7.

★ ★ ★

VANCOUVER — Toronto Argonauts no longer want Leon McQuay, and now it looks as if there chances of trading him to B.C. Lions are no longer there.

★ ★ ★

Negotiations for the flashy running-back almost certainly ended Tuesday night with the impressive display of running power which brought the Lions a 30-11 triumph over Edmonton Eskimos before 23,139 happily-surprised Empire Stadium fans.

Fullback Johnny Musso and halfbacks Monroe Eley and Lou Harris pounded through and around the Edmonton line for a combined total of 294 yards and four touchdowns.

Playing perhaps his best game in two seasons with the Lions, Eley banged for 153 yards in 15 carries, one of them a 30-yard touchdown jaunt. Musso had 76 yards and two touchdowns out of his 17 carries while Harris, a solid blocker and good receiver, almost certainly nailed down steady employment with 65 yards and one touchdown in 10 carries.

With his trio of shifty, powerful runners setting things up, the sore-shouldered Don Moorhead completed 14 of 21 passes for an additional 163 yards.

Changes made by coach Eagle Keys after two losses to Saskatchewan Roughriders contributed hugely as Lions renewed hope that they can be a Western Football Conference contender this season.

The offence line, bolstered by the addition of import-guard Curtis Wester, a late cut by the Eskimos, played an outstanding game. And a revamped defence team turned in an inspired game.

A rearranged defence backfield, which had rookie import Joe Fourqurean replacing Bob Friend, made things tough for ex-Lion Tom Wilkinson when he did get his passes away. And changes up front, where ex-Roughrider Steve Svitak replaced Ron Estay, made it tough for Wilkinson to get passing time.

Eskimos sparkled here and there, but they got only 287 net yards and the Lions were always in control after an early fumble gave them a start.

It was made by Tyrone Walls when he was hit hard after taking a pass, and the Lions went 68 yards in seven plays, with Harris driving over from seven yards.

Ted Gerela converted for the last point of the first half, the Eskimos not getting on the board until the fifth minute of the third quarter, when Dave Cutler got a conceded point from a 38-yard field-goal try.

Edmonton penalties helped the Lions to their second touchdown, set up by a pass to Lefty Hendrickson and scored, from two yards, on the next play by Musso.

Eskimos, getting a field goal from Cutler and a converted touchdown from Walls, on a pass from Bruce Lemmerman, kept trying to come back. But the Lions kept coming up with those scoring plays. After the field goal, Musso blasted through for his second touchdown, and after Walls had scored, Gerela kicked a 36-yard field goal. Then Eley capped it with his tackle-breaking touchdown run.

ED.		B.C.
14	First downs	30
165	Yards rushing	315
122	Yards passing	163
287	Net offence	478
12-25	Passes made-tried	14-21
1	Interceptions	0
7-44	Punts average	5-31.2
2-2	Fumbles lost	1-0
6-70	Penalties yards	10-81

Net offfence is yards passing plus yards rushing, minus team losses.

Summary

First Quarter

1. B.C., touchdown, Harris from seven yards. Gerela convert. 5:05.

Second Quarter

No scoring.

Third Quarter

2. Edmonton, single. Cutler from 38 yards, Aynsley conceded. 4:55.
3. B.C., touchdown, Musso from two yards. Gerela convert. 9:22.

Fourth Quarter

4. Edmonton, field goal, Cutler from 12 yards. 0:32.
5. B.C. touchdown, Musso from 25 yards. Convert blocked. 4:11.
6. Edmonton, touchdown, Walls five-yard pass from Lemmerman. Cutler convert. 7:59.
7. B.C. field goal, Cerela from 36 yards. 10:35.
8. B.C. touchdown, Eley from 30 yards. Gerela convert. 13:23.

Score by quarters:

Edmonton	0	0	1	10	—11
B.C.	7	0	7	16	—30

McLeod Tops Smith In Speedway Feature

Roy Smith of Victoria found himself content with second place in Tuesday's International Drivers Challenge main event at Western Speedway.

Winner of the inaugural event at Tenino, Wash., on Sunday, Smith was the favorite of 3052 hometown spectators but was no match for Don McLeod of Tacoma, the fourth-place finisher in the point standings of last year's series.

McLeod roared to the front on the 11th lap of the 100-lap feature and was uncatchable the rest of the way, finishing a half-lap ahead of Smith, who had to catch George Robertson of Lewiston, Idaho, to get second place.

The only other leader in the race was Cliff Hucul of Prince George, who had the advantage for the first 10 laps.

Smith and Robertson staged the exciting battle for second. Smith came into a challenging position on the 60th lap but couldn't get around Robertson until the 90th time around. Smith got by the Lewiston driver on the inside as both cars were going around a corner.

The six-car series continues tonight at Grandview Bowl in Nanaimo, moves Friday to Skagit Speedway near Mr. Vernon, Wash., hits Spanaway Speedway at Tacoma on Saturday and winds up with the championship race Sunday at Portland Speedway.

Points from the first five races determine starting positions in Sunday's main event in Portland.

Results:

"A" Trophy Dash: 1. J. P. Standley, Roseburg, Ore.; 2. Dave Bowling, San Jose, Calif.; 3. Art Giginoni, Soledad, Calif.; 4. Bill Deschamps, Lakeport, Calif.

"B" Trophy Dash: 1. Jerry Fanger, Salem, Ore.; 2. Aaron Capp, Bremerton; 3. Dana Stall, Lakeport, Calif.; 4. Fred Ede, Fresno, Calif.

"C" Trophy Dash: 1. Fred Boettner, Bellingham; 2. Bill Simpson, Oak Harbor, Wash.; 3. Robin Carr, Burnaby.

"B" Main event: 1. Cliff Spalding, Seattle. Rest of results not known pending protest.

"A" Main event: 1. Don McLeod, Tacoma; 2. Roy Smith, Victoria; 3. George Robertson, Lewiston, Idaho; 4. J. P. Standley.

Prodigious Hole-in-One

Former Victorian John Fraser, now a resident of Vancouver, posted the first hole-in-one ever recorded on the 299-yard, par-four sixth hole at Gorge Vale Golf Club on Monday.

Fraser, who is still a member at Gorge Vale, accomplished the rare double-eagle while playing in a three-some with Brian Lindsay and George Guckel.

Bats and Hats Go Flying As Chicago Clubs Fume

More than baseballs were being thrown in Tuesday's major-league action.

It was bats at Chicago and hats at Milwaukee.

Pitcher Ferguson Jenkins, tagged with the loss in Atlanta Braves' 6-2 conquest of the sliding Chicago Cubs, hurled four bats towards the mound after being replaced in the inning of the National League contest.

Jenkins, who now 10-12 and loser of six of his last seven starts, was jeered by the large Chicago crowd before unleashing his barrage. None of the bats came close to hitting anybody.

Jenkins said it wasn't the booing fans that made him fling the bats from the dugout after being yanked.

"I won't ridicule the fans," the eight-year veteran said. "They cheer when we're winning, but we're not winning."

It was the ninth straight loss for the reeling Cubs and the 12th in the last 13 games.

"Fergie was upset . . . because he thought the umpire missed a lot of calls," said Cub's manager Whitey Lockman. He said that there was no excuse for throwing equipment around, but planned no action against Jenkins.

At Milwaukee, four batting helmets sailed out of the dugout in the American League game after manager Chuck Tanner of Chicago White Sox was ejected in the sixth inning. The Brewers went on to defeat the White Sox, 5-4, on George Scott's tie-breaking home run in the ninth inning.

Results left the fourth-place Cubs five games off the pace in the National League's Eastern Division.

St. Louis Cardinals increased their lead over their nearest three rivals by coming from five runs behind for a 9-5 victory over Houston Astros.

Second-place Pittsburgh Pirates dropped to three games behind when Cincinnati Reds scored twice in the ninth inning and hung on for a 5-4 victory.

Los Angeles Dodgers maintained their two-and-a-half-game lead over the Reds in the Western Division by edging Montreal Expos, 4-3, on a two-run, two-out home run by Ken McMullen in the ninth inning.

Third-place San Francisco Giants fell nine-and-a-half-games back when Philadelphia Phillies, with Greg Luzinski blasting his 20th and 21st home runs, took a 4-3 verdict over the Giants.

In the American League East, Baltimore climbed to within a half-game of leading Detroit Tigers, who lost to Minnesota Twins, 12-1.

Orioles, who collected 13 hits in a Monday triumph over Texas, rang up 17 more in a 12-10 win over the Rangers.

★ ★ ★

NATIONAL LEAGUE

Eastern Division

	W	L	Pct	GBL
St. Louis	62	58	.517	—
Pittsburgh	57	59	.491	3
Montreal	57	61	.483	4
Chicago	56	62	.475	5
Philadelphia	55	63	.466	6
New York	52	65	.444	8½

Western Division

	W	L	Pct	GBL
Los Angeles	75	45	.625	—
Cincinnati	73	48	.603	2½
San Francisco	64	53	.547	9½
Houston	63	59	.516	13
Atlanta	57	65	.467	19
San Diego	43	76	.316	31½

Atlanta 110 030 001— 6 8 1
Chicago 000 100 030— 2 6 0
Morton 10-9 and Dietz; Jenkins 10-12, Hooton (5), LaRoche (8) and Hundley. Home run: Atlanta — Evans (33rd).

Cincinnati 200 001 002— 5 11 1
Pittsburgh 010 000 201— 4 10 1
Grimsley, Carroll 4-6 (7), Borbon (9), Hall (9) and Plummer; Rooker, R. Hernandez 4-3 (8), Giusti (9) and Sanguillen. Home run: Cincinnati — Perez (21st).

Houston 010 004 000 - 5 7 0
St. Louis 000-005 40x - 9 12 1
Richard, Pizarro (6), Forsch 9-10 (6), Crawford (7), Dierker (7) and Edwards; Foster, Pena (6), Segui 5-3 (7) and Simmons.

New York 000 000 000 - 0 8 0
San Diego 100 260 00x - 9 12 0
Koosman 8-14, Strohmayer (5), Capra (7) and Grote; Jones 3-3 and Kendall. Home runs: San Diego — Colbert (13th), Winfield (3rd).

Phila 010 111 000— 4 7 1
San Fran 010 001 010— 3 11 2
Lonborg 10-9 and Boone; Barr 9-10, Moffitt (8) and Rader. Home runs: Philadelphia — Luzinski (20th and 21st).

Montreal 010 011 000— 3 11 1
Los Angeles 100 000 102— 4 9 1
Moore 6-12 and Boccabella; John, Rau 4-1 (8) and Ferguson. Home runs: Montreal — Mangual (2nd); Los Angeles — McMullen (4th).

AMERICAN LEAGUE

Eastern Division

	W	L	Pct.	GBL
Detroit	66	53	.555	—
Baltimore	64	52	.552	½
New York	66	56	.541	1½
Boston	62	56	.525	3½
Milwaukee	58	59	.496	7
Cleveland	47	72	.395	19

Western Division

	W	L	Pct.	GBL
Kansas City	69	51	.575	—
Oakland	68	51	.571	½
Minnesota	57	60	.487	10½
Chicago	58	62	.483	11
California	53	63	.457	14
Texas	42	75	.359	25½

Cleveland 000 210 101— 5 12 0
Kansas City 030 104 00x— 8 10 0
Perry 12-16, Hilgendorf (6) and Ellis; Busby 11-11, Bird (7) and Healy. Home run: Kansas City — Pinielia (9th).

Chicago 000 102 001— 4 12 0
Milwaukee 010 102 001— 5 11 1
Stone, Acosta 7-3 (6) and Herrmann; Parsons, Short (6), Ed Rodriguez 5-3 (9) and Porter. Home run: Milwaukee — Scott (17th).

Detroit 000 000 010— 1 12 1
Minnesota 300 004 05x—12 19 0
Coleman 18-10, Miller (6), Farmer (7) and Freehan, Sims (7); Goltz 4-1 and Roof.

Oakland 000 001 000— 1 10 0
Boston 000 000 000— 0 6 3
Knowles 5-5 and Fosse; Lee 12-8 and Fisk.

California 000 002 000— 2 8 1
New York 200 000 05x— 7 12 0
Wright 8-17, Ryan (8) and Torborg; Dobson, McDaniel 11-3 (7) and Munson. Home run: Yankees —Nettles (17th).

Baltimore 331 011 300 - 12 17 3
Texas 011 041 300 - 10 14 2
Alexander, Jefferson 5-4 (5), Reynolds (7), Jackson (7) and Williams; Siebert 6-10, Brown (3), Durham (6), Gogolewski (7) and Billings. Home runs: Baltimore — Baylor (6th); Texas — Mason (3rd).

Nanaimo Evens Series

Nanaimo City edged London Boxing Club, 11-9, Tuesday night to square their best-of-five Vancouver Island Senior 'C' lacrosse semi-final at two games each.

The deciding game will be played tonight in Nanaimo.

Alec Dugan led the winners with three goals while Bill Good and Randy Noble each scored twice. Jim Walshaw and Ken Fainsbury each scored twice for the losers.

Hull City Wins

BRISTOL, England (Reuter) — Hull City beat Bristol Rovers, 1-0, in the Watney Cup semi-final football match Tuesday night. Hull City will meet either Stoke City or Bristol City in the final on Saturday.

Rocks Face Elimination

There's no secret to winning, it's all a matter of desire.

That's what Victoria Shamrock coach Ed Kowalyk believes and he's hoping his players feel that way too in tonight's Western Lacrosse Association playoff game at Memorial Arena.

Shamrocks trail Coquitlam Adanacs two games to one in the best-of-five series to determine an opponent for the league-champion Vancouver Burrards.

"We had everything going our way in the first game (a 22-9 Victoria victory last Wednesday)," Kowalyk said Tuesday, "but we haven't had the desire in the last two."

Playing in Coquitlam, Adanacs scored a 14-7 win on Saturday and an 18-8 decision on Monday, when many of the Shamrocks lost interest after the first period.

Kowalyk also feels home floor is a big advantage, particularly to his club.

"We play much better at Memorial Arena, where the big floor helps us establish our running game."

Shamrocks have won three of five games against the Adanacs at Memorial Arena this season while dropping six straight in Coquitlam.

There should be a few lineup changes for the Victoria squad, with rookie star Gord Osinchuk the only doubtful starter. The big forward has a groin injury that is healing very slowly.

"Our players have been together nearly six months now," Kowalyk continued, "and it's up to them if they want to keep going this year or else wait until next season."

Game time is 8 p.m.

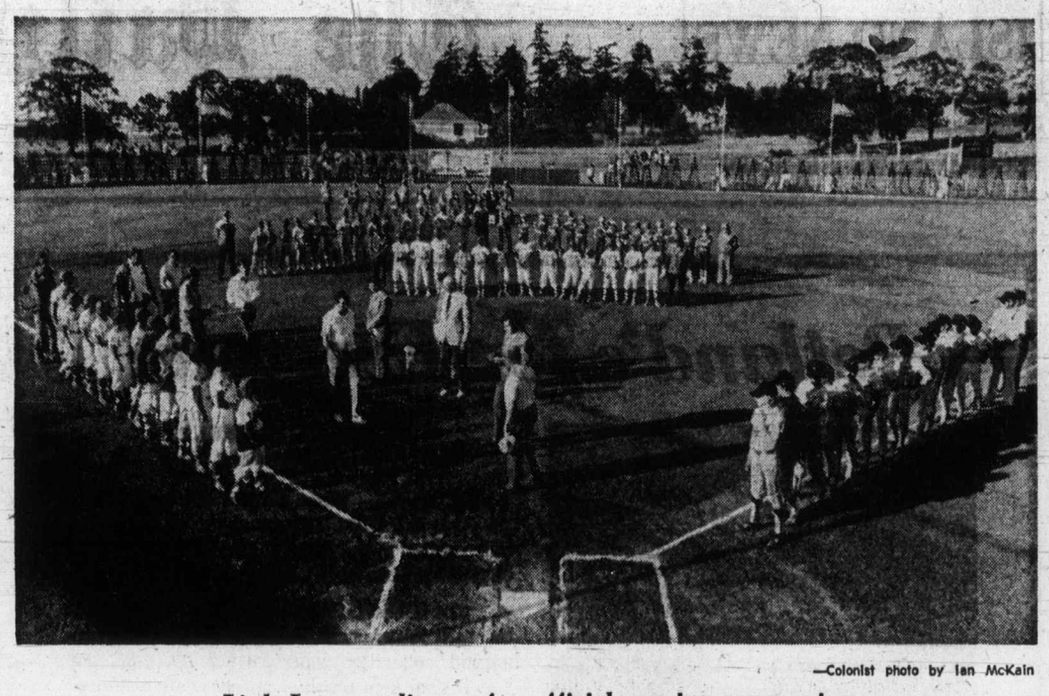

—Colonist photo by Ian McKain

Little Leaguers line up for official opening ceremonies

B.C. Champions Prevail In Little League Play

By JIM TANG

Whalley and Sherbrooke-Lennoxville Tuesday night proved to 2000 or more Lambrick Park fans that Little League baseball can be predictable.

Freely touted as the teams most likely to succeed in the five-team double-knockout competition which will decide Canadian honors, the B.C. and Quebec-Maritimes champions put on a 10-inning thriller which fully bore out pre-game thinking.

It ended only after a forced change of pitchers, the B.C. champions charging through for four runs in the fourth extra inning to break a scoreless deadlock and carry on to a 4-0 win.

A remarkable performance by husky-batterymates Glenn Oster and Terry Scramstad beat back the classy Quebecers, who turned in a flashy fielding performance and got nine innings of shutout pitching from righthander Jacques Morin.

Good as Morin was — he allowed only three hits, he was outpitched by the beefy Oster, who had a no-hitter with two out in the eighth inning and left, as Little League rules stipulate, after nine innings with a two-hitter.

Having got Morin out of the game by matching his shutout pitching for the maximum nine innings, Oster became the winner when his teammates lit on reliever Richard Adam and Scramstad moved from behind the plate to pitch a shutout inning.

Rightfielder Jim McLaughlin got the winning rally started with a single. Then Kevin Pearce beat out a bunt, and the runners moved up a base on a passed ball. Another bunt settled it, first-baseman Jean Grenier handcuffing catcher Jean Boisse with a hard throw in making the play at the plate. By the time the ball had been recovered, Pearce had also crossed to give Whalley a 2-0 lead.

A passed ball and a wild pitch sent in the third runner, then Oster drove in Jerry Atamanchuck, who had singled and moved into scoring position when Scramstad was hit by a pitched ball.

The B.C. champions, who drew the bye and were making their first appearance, play Calgary Centennial tonight, at 6:30, in the final of the winners' bracket.

For the Quebecers, it's a new start, and the need for four victories if they are to get that trip to Williamsport to represnt Canada in the world series.

They open their last bid this afternoon, at 2, against Brockville. The Ontario champions, beaten by Calgary on Monday, stayed alive with a crushing 14-5 Tuesday afternoon decision over Victoria Nationals.

Nationals, in the loser's bracket because two last-inning runs gave Sherbrooke-Lennoxville a 2-1 Monday victory, fell apart after failing in a fourth-inning bid to pull even for the second time.

After dropping behind when Mickey Collison hit a two-run homer in the first inning, the Victorians fought back to 2-2. They were 2-3 in the top of the fourth inning and threatening with the bases loaded when it turned.

Brockville made a pitching change Kevin Brownlee coming in from the outfield for a three-pitch strikeout which ended the inning, and Nationals never recovered. By the time they came up for their next turn at bat, more than a half hour later, they were 2-12 trailers.

The nine-run inning which did in was a horror story. It started with a blooper which fell between two outfielders and the shortstop, and seven runners had scored and three more were on the bases before Nationals got the first out. There were three more hits, three bases on balls, one physical error and a half dozen mental bloopers before the end finally came.

Victoria 011 003— 5 8 3
Ontario 201 92x—14 9 2
Dave More, Gig McCloy (4), Mike Williams (4) and Mike Williams, Gig McCloy (4); Murray Gainford, Kevin Brownlee and Dan Caldwell.

Whalley 000 000 000 4— 4 7 1
Quebec 000 000 000 0— 0 3 1
Glen Oster, Terry Scramstad (10) and Terry Scramstad, Jerry Atamanchuk (10); Jacques Morin, Richard Adam (10) and Jean Boisse.

City Peewees Win

WHITBY, Ont. — Victoria A. J. Barr Construction walloped Oshawa, 13-3, Tuesday in opening-day play of the fourth annual peewee national lacrosse championship.

Other B.C. winners in the "AB" group were: North Burnaby over Whitby, Ont., 13-4; and Richmond over Carnwall. Surrey lost, 14-1 to Scarborough, Ont., South Burnaby bowed, 9-7, to St. Catharines and New Westminster lost, 11-5, to Orillia.

Winners of the games Tuesday in "AB" group advanced to the "A" portion of the tournament while "CD" winners enter the "C" tourney. There were no B.C. teams in the "CD" draw.

The championship game will be played Sunday.

Century Takes Two-Game Lead

Century Inn moved to within a game of advancing to the Stuffy McGinnis Men's Softball League final series Tuesday night.

Century downed Royal Oak Sporting Goods, 8-2, at Central Park to take a 2-0 lead in the best-of-five semi-final. The series winner will meet Seaboard Construction in the best-of-seven final scheduled to get started next week.

Terry Oscarson and John Paul both hit home runs to lead off innings for the winners. Gord Rutherford, who had a single, double and triple, drove in three runs for Century. Reg Underwood had a single and double and drove in both Royal Oak runs.

Century Inn 111 122 0— 8 10 1
R. O. Sports 100 000 1— 2 5 1
Ross Johnson and Terry Oscarson; Ken Fox, Gord Warren (4) and Bob Gray. Home runs: Century Inn — Oscarson, John Paul.

Sport Today

BASEBALL

2 p.m. — Continuation of Canadian Little League championship, Lambrick Park.

6:30 — Winners' bracket final, Canadian Little League championship, Lambrick Park.

SOFTBALL

6:30 p.m. — Opening game of district senior "B" men's playoff, Century Inn vs. Six Mile House, Heywood Avenue Park.

LACROSSE

8 p.m. — Western Association semi-final series, fourth-game of best-of-five series, Coquitlam Adanacs vs. Victoria Shamrocks, Memorial Arena.

Electronics Sweep Semi-Final Series

One series was decided Tuesday night and another will be finished tonight in the Victoria Senior Women's Softball League semi-finals.

CAV Electronics took the best-of-three series in straight games by dumping Moose Lodge Loyals, 16-2, at Hyacinth Park.

In the other series, Cosmos and MacDonald's Furniture split two games Tuesday. In the completion of a Monday game which was tied, 11-11, after six innings, MacDonalds scored in the eigth inning for a 12-11 decision. Cosmos rebounded for an 8-6 victory.

The deciding game is scheduled to begin at 6:30 tonight and the winner will meet Electronics in the best-of-three final starting Thursday.

Richmond Trims Burnaby

NEW WESTMINSTER (CP) — Richmond Roadrunners thrashed Burnaby Cablevision, 19-9, Tuesday, in the first game of a Pacific Junior A Lacrosse League semi-final series before 1500 fans.

The team's play in Richmond Thursday and back here Saturday.

Richmond led by 7-3 at the end of the first period and split six goals with Burnaby in the second.

Bob Tasker and Tom Penway scored three goals each for Richmond, while Brian Tasker, Jerry Pinder, Rico Bellusci and Doug May scored two goals each. Mike Holden and Taky Vohalls scored two goals each for Burnaby.

Still Champ

SAPPORO, Japan (AP) — Koichi Wajima of Japan retained his world junior middleweight boxing championship Tuesday night when Silvano Bertini of Italy failed to answer the bell for the 13th round of the scheduled 15-round fight.

WRESTLING ARENA

Thurs., Aug. 16, 8:00 p.m.

TEXAS BATTLE TO A FINISH

(No Disqualifications)
A man must quit or be unable to continue.

THE BRUTE vs. MIKE WEBSTER

CANADIAN TEAM TITLE
KINISKI (Challengers) vs. QUINN and KAMATA (Champions)
and ROMANO

HIGUCHI	vs.	MORSE
Foley	vs.	Whistler
Harmes	vs.	Froelich

Tickets and reservations at:
ARENA BOX OFFICE: 384-1522.
$3.00, $2.50, $2.00;
Under 12: **$1.50** Rush.

VELOX RUGBY

All rugby players interested in playing in the first, second or third divisions for the Velox Rugby Club are invited to attend a meeting, followed by a practice

TONIGHT — 6:30
LAMBRICK PARK

Especially wanted are scrum forwards and experienced players. A place will be found for everyone. For information call George Jones at

592-0373

J.B.A.A. RUGBY PRACTICE
Tues., Thurs., Sat.
5:30 p.m.
McDonald Park
Starting August 16th
DIV. I, II, III

Racquet Club of Victoria

HOCKEY SCHOOL

August 22 - 31

3½ hours (minimum) ice time daily, plus lectures, physical training, and films. Hockey and Power Skating Instruction from Professionals.
Boys up to 11 yrs.—8:00 a.m. - 2:30 p.m.
Boys 12 to 16 yrs.—3:00 p.m.-10:00 p.m.
Limited number of vacancies available to **Non-Club members at $60 each.**

To register, apply:
The Racquet Club of Victoria,
3964 Gordon Head,
(Telephone 477-1801).

For further information call:
Mr. Duncan Morrison,
Telephone 477-5760.

250 HOUSES FOR SALE

D. F. HANLEY AGENCIES LTD.
3293 DOUGLAS ST.
385-7761
OR
3021 SHAKESPEARE ST.
388-4294

Just Listed $17,900 Fernwood Area

"SPARKLING CLEAN", this 2 berdoom, no basement home is ideal for starters or retireds. Has cosy living room and bright kitchen with eating area and two large bedrooms. Pleasant backyard with fruit trees and flowers. LOW TAXES.

JERRY MIREAU
385-7761 anytime

—D.F.H.—

New Listing $55,900 Cordova Bay ⅝ Acre

In very popular area, this well kept 11-year-old 3-bedroom RANCHER Has 1416 sq. ft. on main, 24x14 living room with fireplace, large dining room, 16x11 kitchen has sundeck off. IN-LAW SUITE down. Drive-in garage PLUS 3-car shed. Owner will carry mortgage. NEW MLS.

JERRY MIREAU
385-7761 anytime

—D.F.H.—

If where you live is important

Then this lovely 2-bedroom home is where its at ! ! Newly redecorated, it has everything from large living room and rec room both with fireplaces to 1½ bathrooms, drive-in garage, large kitchen with eating area and good sized bedrooms. The lot is all rock garden with loads of trees, flowers, etc. Call now to see this smart home priced at $36,200. MLS.

John Waterman
385-7761 24 Hrs. 478-2255 Res.

—D.F.H.—

A REAL BARGAIN

Located in the city and close to everything, this 3-bedroom, no basement home is immaculate both inside and out. The easy-care grounds are beautifully landscaped with shrubs and trees (including fruit) and the lush green lawns are a pleasure to behold. Lovely covered patio at rear, ideal for barbeques. Well priced on the market at $26,500. PHONE NOW.

JOHN BARTON
385-7761 anytime

—D.F.H.—

3 BEDROOMS $36,000 SIDNEY

This quality built family home is only 4 years old. Living room with raised hearth fireplace and HW floors. Dining room is 9x12 with HW floors. Bright, spacious family size kitchen with eating area. Basement has 4th bedroom and 2-pce. bathrm. Big yard with access for boat or trailer.

SCOTT KENDREW
385-7761 24 hrs. 385-6262 RES.

—D.F.H.—

HEAVEN STILL PROTECTS

The working man when he can still buy a home like this in the Cedar Hill area for only $29,000. 4 bedrooms, living room with fireplace, separate dining room and bright cabinet kitchen with breakfast nook. Two bathrooms PLUS a full basement with in-law suite possibilities! Hurry!! MLS No. 4704.

DAVE DAND
385-7761 24 HRS. 652-3082 RES.

—D.F.H.—

2 BEDROOM DOLLHOUSE NO STEPS

Recent family addition forces present owners to move to larger quarters. Early possession possible so act quickly at this price. Fireplace and WW in living room. Heavy duty wiring. Warm and cosy sunroom facing south, overlooking very private yard on a quiet street in Craigflower area. Minimum care needed here. Large electric kitchen with several new cabinets. Schools and park are all close by. $20,900. MLS 5138.

DAVE HARDING
388-4294, 479-4434

—D.F.H.—

Bayshore realty ltd.
512 fort st. 388-6424

LUXTON LUXURY $49,900

(LANGFORD-METCHOSIN AREA)

6-year-old custom built Pan Abode on 3 acre estate. Has excellent private driveway in beautiful treed sloping country only 20 minutes from Victoria. Has many features including 18x18 living room with king sized marble fireplace, double glass windows, electric heat, custom barbecue, heavy duty wiring, custom kitchen, low taxes. Owner will carry financing. Exclusive agent.

A. J. SANDY CRAWFORD
(Res. 477-1561)

FINLAYSON-COOK $25,000

Older 3-bedroom home with character and appeal. Nice lot, large rooms, rec room. Should qualify CMHC or MICC. Good value at today's prices. Call
BARRY BOWES 388-6424

Island Homes Ltd.
386-7545
2504 DOUGLAS ST.

OWN YOUR OWN $21,500
Colwood, half duplex, 4 years old, 2 BR, oak floors, large LR full high basement, space for rec room and extra BR. Low DP.
386-545 DON LAYMAN 385-0297

CEDAR HILL GOLF COURSE DISTRICT
NEW ON THE MARKET
ASKING PRICE $34,250
Large family home featuring the following: 5 bedrooms, all good sizes, 2 full bathrooms, large sundeck, carport. Very large lot 108x138. Close of schools, transportation and shops. For viewing call Patrick Snow 592-3931 or 386-7545.

253 COUNTRY HOMES AND PROPERTIES

Western HOMES ltd.
817 FORT ST. 386-3494

Only 2 Left 2 Acres $9,800

located in the Mill Bay Area not far from Shawnigan Lake, this rolling meadow land is ideal to build the hobby farm of your dreams. Of the original 16 lots there are only 2 left, so act quickly!

John Thomson
Jack Davis
386-3494 (24 hrs)

7.8 Ac. Mill Bay Hobby Farm

A lovely high treed property offering seclusion and comfort for your family. A modern home with 2 bedrooms, plus a den, large sundeck, part basement and carport. Sits high on hill surrounded by several good outbuildings including barn, hay storage, work shop and chicken house. Property is fully fenced and all buildings are in excellent condition. MLS 4568.
DON'T DELAY—CALL TODAY
ASKING $31,900

Jack Davis
386-3494 (24 hrs)

SIDNEY DUPLEX $41,900

HERE IS A 2-YEAR OLD, ALL ELECTRIC BEAUTY! TWO GOOD SIZED BEDROOMS WITH A DEN (OR NURSERY) EACH SIDE, LARGE MODERN KITCHENS AND OUTSIDE STORAGE SHEDS WELL RENTED. MOVE IN 1 SIDE AND COLLECT FROM THE OTHER OR RENT BOTH FOR GOOD SECURITY AND INVESTMENT.

JUMP AT
Murray Rothschild
BRENTWOOD PROPERTIES AND INSURANCE AGENCY LTD.
652-1141
With your considered offer
—LET'S DO IT NOW!

INSTANT LOVE . . .

. . . is what you will feel for this striking Ardomer beauty. Nestled in the trees on almost one ac., this 4-bedroom, 2½ bathroom home must be the ultimate in convenient country living. Excellent brickwork, fine carpentry and rich carpeting have been harmoniously combined by the builder as if it was for his own wife. Close to beach and golf courses this fine home is worth your inspection.
PRICED AT $59,000

Call Now
656-4000 K. DROST 656-2427
656-4000 J. A. ROSS 656-1234
SAANICH PENINSULA PROPERTIES LTD., SIDNEY

SEAVIEW, COWICHAN VALLEY estate, 2 landscaped acres, 12 room residence $106,500. H. W. Dickie Limited 746-5171.

SIDNEY REALTY LTD.
656-3928
Rai Estate — Insurance
Serving with Saanich Peninsula

SAANICH PENINSULA PROPERTIES LTD.
For all Real Estate Requirements
Box 1235, Sidney, B.C. 656-4000

SIDNEY SAANICH PENINSULA
GORDON HULME LTD.
2444 Beacon Ave. 656-1154

HOW TO WRITE A GOOD CLASSIFIED ACTION AD

1—IT'S BEST to start your ad with the name of the article or service you have to offer. If you have an apartment, room, etc, for rent, or property for sale; start your ad with the location.

2—BE CLEAR. Readers respond more quickly and favorably when given complete, definite information. Always include the price in your advertisement. Don't allow the reader to speculate.

3—MAKE IT EASY for the reader-prospect to reach you. Always give your telephone number or your name and address. If you do not have regular hours, state a preferred time for the prospect to get in touch with you.

4—PLAY SAFE. You get the greatest reader attention by using consecutive insertions. A six-day order is best and costs less, and you can, of course, stop your ad as soon as you get the results you want. You pay only for the days your ad appeared. Lower yearly rates are available to those who wish to keep their services or products before the public

5—PLACE YOURSELF in the reader's position and ask yourself what you want to know about your offer. The answer you give will make a good Want Ad.

6—GIVE YOUR PROSPECT every inducement you can with good copy. Classified action ad readers have the money and are already interested in buying the merchandise or service you have to offer; the details and information you give are the most important.

7—WANT ADS THAT FAIL TO bring the desired results do so usually, not through a lack of readership, but because they are poorly worded or contain inadequate information.

8—TO PLACE YOUR AD, call 386-2121, your direct line number to fast Want Ad action. A courteous, efficient ad-visor will be glad to help you word and place your order. And remember, Classified Action Ads afford you the most complete coverage. Telephones are open 8:00 a.m. to 8:00 p.m. for you daily. Monday through Saturday call.

386-2121

256 WATERFRONT PROPERTIES

SHAWNIGAN LAKE WATERFRONT REVENUE, 2 fully appointed houses rented all year. Leaving area, sacrifice sale. $32,000, all reasonable offers considered. After 6, 383-2270.

SEAFRONT WITH ANCHORAGE — De Courcy Island. ¾ acre, 270 ft. 7 rooms. H. W. Dickie Limited 746-5171.

256 WATERFRONT PROPERTIES

WATERFRONT LOT, CITY OF VICTORIA, 182' DEEP — 50' FRONTAGE ON BEAUTIFUL GONZALES BAY, OPPOSITE 158 ROBERTSON ST. AND NEXT DOOR TO 1893 HOLLYWOOD CRESCENT. ASKING $24,500 BUT OFFERS CONSIDERED AND TERMS AVAILABLE. MOVE QUICKLY — YOU WON'T REGRET IT, AS THERE ARE NO MORE AVAILABLE. MLS 4899. ERIC CHARMAN, 385-9765. CHARMAN PACIFIC REALY LTD.

SHELTERED WATERFRONT

Great family home, quiet area, pleasant outlook. 5 BEDROOMS, 2 complete bathrooms, sunken living room, fireplace, gun stock walnut panelling, nice dining room, de luxe kitchen, large breakfast area, utility off kitchen. Auto oil hot water heat. Triple garage, patio, large sundeck and bar-b-que. Extra blacktop parking, large lot. Asking $85,000. Please call ROMA NICOLL, 386-2955 or res., 384-4827. Mayfair Realty.

SHAWNIGAN LAKE
Nearly a quarter acre of waterfront subdivided into 3 lots. 2-bedroom cottage with OOM heat for year-round living. Septic tank, 2 wells. Over 200' of beach with "U"-shaped jetty. This quiet seclusion is yours for only $43,500. Ph. 386-2911, 478-3552. Don Hamilton, Homefinders, Wall and Redekop.

WATERFRONT REDUCED
GABRIOLA ISLAND
750 ft. of prime waterfront, must be sold. 5.68 acres. Good sandy beach, unobstructed panoramic views. At this price this has to be one of the best buys on the market. $64,900. VICTOR M. SMITH, 383-8593 or CANADA PERMANENT 382-9191.

GALIANO WATERFRONT

Over 130 ft. waterfront right on Whaler Bay. An attractive two-bedroom home affords sun room or sun deck. Has own float. Only minutes away from ferry to mainland. Price $38,900 cash. All details with Mr. Sivertsen. City Brokerage, 386-3547. MLS.

SPROAT LAKE, PORT ALBERNI, 7.79 acres, 330 feet lake frontage, 330 feet Trans Canada highway frontage. Price $65,000. Full information, write Howard Old, 803 Johnson Road, Port Alberni or Phone 724-1969.

258 CONDOMINIUMS AND TOWNHOUSES

VICTORIA'S LEADING
Condominium Brokers
100 SUITES FOR SALE

(Rockland)
WATSON MANOR
1000 McClure St.
1-Bedroom Suites
$15,500-$16,850
View Mon. - Sat. 2 - 4

(Oak Bay)
GRANITE HOUSE
2100 Granite St.
1, 2-Bedroom Suites
$15,900-$27,900
View Mon.-Sat. 2-4

(Oak Bay Seafront)
1440 BEACH
1685 sq. ft. — 2-Bdrms. and den or 3-bdrm. suites
$58,400-$65,000
View Mon.-Sat. 2-4

(Dallas Road)
TIGH-NAMARA
25 Government St.
Luxury 1 and 2-bdrm. suites
$18,000-$27,500
View Mon. to Sat.
1:30-4:30 and 7-9

(Rockland)
MARY STUART APTS.
1035 McClure St.
1, 2-Bedroom Apts.
$15,000-$21,000
View Mon. to Sat.
2-4 p.m.

WHYTE and GOWER
Oak Bay Properties Ltd.
2227 Oak Bay Avenue
592-2407

CORAL SHORES 1466 DALLAS RD.

HURRY! HURRY! ONLY 3 LEFT

LIVE ON THE WATERFRONT AND ENJOY GORGEOUS UNOBSTRUCTED VIEWS OF THE OCEAN! DELUXE ONE-BEDROOM CONDOMINIUMS WITH EXCEPTIONAL FEATURES THROUGHOUT. VIEW OUR LUXURIOUS DISPLAY SUITE AND YOU WILL WANT TO MOVE IN IMMEDIATELY. PRICES START AT $22,900 AND LOW MONTHLY ASSESSMENT INCLUDES HEAT, CABLEVISION, ETC.

OPEN EVENINGS MON. TO FRI. 6 TO 9 P.M.
OR PHONE 388-9172

fmt FARMERS & MERCHANTS TRUST

"REAL ESTATE HAS A PRICE INTEGRITY IS PRICELESS"

3-Bedroom Condominiums
(Rent or Purchase)

Up to 1336 sq. ft. of deluxe living area, Sep. entrance, washer, dryer, fridge stove and drapes included. W-W shag, carpeting in all bedrooms. Close to town, Esq. Senior High School ½ block; rents $225 per month.
Purchase for $22,900 to $26,900 with low down payment and IMMEDIATE POSSESSION. Will take house or appliances in trade.

SHANGRI-LA-ESTATES
383-4568 anytime
L. and J. Developments Ltd.

PARKSIDE PL.

(BETWEEN BURNSIDE AND TILLICUM RD., OFF ISLAND HWY.)
FROM $14,900
From $155 Mo.
(Including Utilities)
2 large bedrooms. Each suite 950 sq. including laundry room. Appliances. Next to shopping centre. Very large pool. Only 6 left. Adult section. Family section. Hurry and call 386-0070 (24 Hrs.) Nacal Properties Ltd.

OAK BAY MARINA

Just available across the street from the marina and one block from shopping and Windsor Park. This 1-Br. condominium home is very well constructed, has a sheltered sundeck with seaview and priced to sell quickly, $27,500. Call for details:
384-8126 R. I. MURPHY 592-7250
PEMBERTON, HOLMES LTD.

SEA VIEW LUXURY HOME

Beautifully appointed throughout, 1 large bedroom, big 4-pce vanity bathroom, den or guest bedroom, smart kitchen, nice dining room, living room, floor to ceiling fireplace, patio, carport, lots and lots of cupboards and storage areas. 7 major appliances. Offered at $35,900. To view please call ROMA NICOLL 386-2955 or res. 384-4827. Mayfair Realty.

FOR SALE BY BUILDER, AT Myhre Terrace, new deluxe townhouse, 1,400 sq. ft. Drapes, carpet, stove, fridge, garage and rumpus room. Nice courtyard. Sell for $29,750. Rent for $275 a month. See it to believe it. 479-3486 between 4-7 p.m.

1-BEDROOM COOP CONdominium, beautiful water view, across from Marina on Beach Dr. $35,500. 592-7725.

258 CONDOMINIUMS AND TOWNHOUSES

WALK TO TOWN SPACIOUS SUITE

One of the most livable condominium units (not a conversion). Has 2 bedrms., 1 doubles as a cosy den, large living room, dining room. A really smart and well-planned kitchen. Good quality colored fixtures, vanity bathroom. Good parking, large lockers. Utility and all amenities. Just listed at $32,850. Please call Mr. Custance, 385-2481.
Swinerton, Stewart Clark, Ltd.
1318 Blanshard

ELEGANT LIVING AT ITS finest. 2 bedrooms and den (over 1400 sq. ft.) on Dallas Road overlooking Strait and Olympics. All appliances included in the asking price of just $42,500 with trades considered. Call G. Ireland 658-8408 or Doug. MacKillop 384-0308 or C. N. Montague Co. Ltd. at 384-9318.

BY OWNER — APARTMENT site 230x200; adjacent shopping plaza — Nanaimo. Best cash offer. Phone 748-2144.

265 HOUSES WANTED TO BUY

$75,000 CASH

FOR A WATERFRONT OR WATERVIEW HOME IN GREATER VICTORIA FOR ALBERTA BUSINESSMAN ARRIVING LATER THIS MONTH. CHARMAN PACIFIC REALTY LTD.
ALF PORCHER
385-9765 384-5823

FOR ONTARIO TEACHER

Required now, 2 or 3-bedroom home, up to $35,000 in any nice residential area. FREDDY STARKE, 388-6231, Island Pacific Realty, 479-3866.

WANTED
Rancher with a minimum of 1450 ft. on main — large living room — large lot — $40,000-$60,000. ESTEVAN AREA — S. Oak Bay, Gordon Head.
HUGH YEREX
385-2471 479-8169
Johnston and Co. Ltd.

I HAVE TWO FAMILIES WHO want to live in Happy Valley and Colwood-Langford. 2 or 3 bedroom home in price range of $23,000-$30,000. Please call EVELYN PERSICKE 479-1667 or 382-3929.
J. H. Whittome and Co. Ltd.
Royal Oak Branch

URGENT!
Out of town purchaser requires spacious 4-5 BR home, preferably in Uplands or Oak Bay. Contemporary or older. Cash to $80,000. Possession for Sept. 1st. Please Call WILLIAM SANDERS 479-3394 or CANADA PERMANENT TRUST 382-9191.

WANTED
My client wants a home close to Beacon Hill park. Must have 3 brs. and rec. room in high basement. Priced about $35,000. Must be in good condition. If you have anything like this please call Pam Haere. Homefinders, Wall and Redekop. 386-8321.

URGENTLY WANTED
Couple with 2 children desires 3-bedroom home close to school. Please call TED CHARTRES 479-1667 or Res. 385-5508.
J. H. Whittome and Co. Ltd.,
Royal Oak Branch

WANTED VLA APPROVED MODern home, .4 acre minimum, must be close to town, bus, schools, 2 or more bedrooms, fireplace, den, full basement and garage, work shop. Have cash to VLA mortgage. 386-1571.

INVESTOR REQUIRES HOUSES up to $30,000. Cash if suitable for rental or renovations. URGENT. Quickly call BEN GREIG, 388-6231 or 382-1757, Island Pacific Realty Ltd.

URGENTLY WANTED
Home with small acreage on or near waterfront within 25 miles of Victoria preferred. Price up to $60,000. Anna Chandler, 384-6939 or 385-8784, Douglas Realty.

CASH CLIENTS
Will pay all cash or cash to mortage for your 2 or 3 bedroom home with basement if possible. Ca Victor Wong. 385-2458 or 479-6569, Byron Price and Assoc. Ltd.

FAMILY WILL SELL 5-BEDroom home in Gordon Head for large home and lot. Close to town, Fairfield, city or Esquimalt. Full basement. Up to $40,000. 477-3013.

WE WILL BUY YOUR HOUSE for cash, if it is suitable for rental purposes. Please contact the Sales Supervisor, Homefinders Wall and Redekop Reality Ltd., 386-2911.

LEVERTON REALTY,
385-8012—Always has cash buyers for East Side properties. "Service with experience."

HAVE CASH FOR SOUND, starter or retirement home. No agents please. 382-5409.

WANTED: OLDER HOMES FOR cash. 652-1562 or 652-1780.

268 LISTINGS WANTED

Since 1904
Ker AND Stephenson LIMITED
385-3411

BUYERS WAITING FOR YOUR HOME!

I will give you an estimate of value and selling costs. No obligation.
J. T. (JIM) MILLS
Ker and Stephenson Ltd.
385-3411 (anytime)

HENRY BITTERMAN LTD.
2700 Government 386-2971

SAVE . . . $$$ . . . HUNDREDS
Our Commission Only 4% 4% 4%

4 PER CENT

4% 4% 4% 4% 4% 4% 4% 4% 4%

SELLING YOUR HOME?
Get competent and professional service by calling a professionally designated realtor. For free evaluation of your home without obligation call
Mr. J. CHALK, R.I. (B.C.)
477-8274 386-3231
Block Bros. Realty

270 EXCHANGE REAL ESTATE

EXCHANGE OR TRADE

Have a client wishing to trade or exchange property in California for property in B.C. For further details call Mr. A. H. Page, 477-1841 or 382-9983. BLOCK BROS. REALTY LTD.

271 LOTS FOR SALE

SALEM PARK DIVISION

At Swartz Bay, off Landsend Road. Half-Acre Waterfront and View Lots. 3 densely treed building sites ranging from $14,000. Order your
PLAN AT 598-1112

BUILDERS, LOT APPROXImately 39,460 sq. ft. All utilities, possible apartment condominiums. Adjoins commercial zone. Lower Departure Bay, Nanaimo. $23,500. Terms. 384-2660.

ROTHSTONE DEVELOPMENTS
Now offering serviced lots for sale. Overlooking Shawnigan Lake. Several choice lots left. Follow our signs on Wallbank Road or phone 743-5251 or 743-5265.

COMMERCIAL LOT, ON QUADRA St. This suitable for store or bank, etc. 8,100 sq. ft. of land. $35,000. A. E. Haynes Ltd. 739 Fort St. 386-3271.

UNSERVICED LOTS IN SAANich, each 50' x 138', unusable now but worth real money later. Direct from owner, $4,500. Bank financing available if required. Call 478-3167.

HUGE VIEW LOT IN ESQUImalt — nearly 19,000 square feet. Ideal location. $18,000.00 firm. Call Dave Taylor at City Trust 383-4141 for information.

271 LOTS FOR SALE

WATERFRONT LOT, CITY OF VICTORIA, 182' DEEP, 50' FRONTAGE ON BEAUTIFUL GONZALES BAY, OPPOSITE 158 ROBERTSON ST. AND NEXT DOOR TO 1893 HOLLYWOOD CRESCENT. ASKING $24,500 BUT OFFERS CONSIDERED AND TERMS AVAILABLE. MOVE QUICKLY, YOU WON'T REGRET IT, AS THERE ARE NO MORE AVAILABLE. MLS 4899. ERIC CHARMAN 385-9765. CHARMAN PACIFIC REALTY LTD.

"HIDEAWAY and SECLUSION"

Enjoy your summer weekends only a few miles from Butcharts Gardens. Off Mark Lane, one road up from the waters of Brentwood Bay on Willis Point. Excellent high sloping lot on power and good road. Ideal for a secluded home site and very reasonable at the new reduced price of $6,950.
ROY KAISER
386-2111 477-6813
MONTREAL TRUST CO.

PERFECT SECLUSION
On .621 acres. Beautifully treed, only 7 miles to town. $14,250. 478-3921.

LOT NO. 16, DAISY AVE., SAANich district. Send offers to Box 181, Cremona, Alberta.

CORNER LOT, SIDNEY. 65X107. All serviced. $11,900. 652-3486.

TREED BUILDING LOT 52X109. $12,500. 1304 Palmer St., 383-9458.

2 LARGE LOTS, NEW AREA, $10,900 each. 592-6267.

273 PROPERTY FOR SALE

APPROXIMATELY 150 ACRES NORTH SAANICH

APPROXIMATELY ¾ MILE OF FRONTAGE ON LANDS END ROAD WITH ENTRANCES OFF WEST SAANICH AND CHALET ROADS A SMALL LAKE ON PROPERTY NICELY TREED PROPERTY WITH A VERY GENTLE SLOPE. THIS IS PROBABLY ONE OF THE NICEST LARGER BLOCKS OF LAND REMAINING ON THE PENINSULA. FOR MORE INFORMATION OR TO VIEW CALL
C. M. "BUD" FORBES
386-2111 652-2950
MONTREAL TRUST CO.

MOTEL FRONTAGE TRANS CANADA

1 acre corner property on the outskirts of Victoria in Langford, on the right side of inflowing traffic from Up-Island to Victoria. Suitable approx. 50 units. Additional property avail. Call R. G. CHAN, 386-2955. Res. 382-9416. Mayfair Realty.

⅓ ACRE NORTH SAANICH 9182 EAST SAANICH

Included on property 2,276 sq. ft. building (church), also house, 1,024 sq. ft. For further information contact Rev. E. C. Harper, 656-2545.

DEVELOPERS

38,000 sq. ft. possible apt. or condominium site. 3 Rd. frontage. Approx. $4.50 per square foot.
385-7721 BILL WEISS 385-5894
GARDNER REALTY LTD.

MILL BAY
WATERFRONT ACREAGE
LOTS, FARMS
Call "land specialists," 743-5525
Malahat Realty Ltd.
Mill Bay, B.C.

QUALICUM BEACH — PRIVATE sale. Clear title, 10.5 acres, one mile from beach. $1850 per acre, no agents, some terms. 386-1849.

274 PROPERTY WANTED

Do you want it
SOLD??

Property listed with me will receive immediate attention. I will start work at once to sell your property to YOUR best advantage. For quick action call
John Waterman
385-7761 (24 hrs.) 478-2255 (Res.)
D. F. HANLEY AGENCIES LTD.

CASH CLIENT

Will buy 1 to 10 acres with or without buildings, cash or cash to mortgage, close to Victoria. Charman Pacific Realty Ltd.
ALF PORCHER
385-9765 384-5823 (res.)

DEVELOPERS AND BUILDERS
90-unit apartment site complete with plans at the corner of McKenzie and Gordon Head Rd. Contact L. Kearns 477-1801, 9-5 Monday-Friday.

CASH
For property in the Greater Victoria area including Colwood and Metchosin. 386-4191 anytime.
KASAPI CONSTRUCTION

WANTED IN SAANICH, METCHOsin or Duncan, 40 acres or more of agriculture land, suitalbe for a forest nursery. F. Rainsford. 382-7522.

SMALL ACREAGE REQUIRED, with or without house. Down payment with terms. Excellent credit rating. Victoria Press Box 345.

APARTMENT-MOTEL, COMMERCIAL sites and sub-divideable land required. Contact Dundurn Developments Ltd. 382-2713.

WE ARE INTERESTED IN YOUR residential property, by the lot or acreage. Any area consided. H. Blake, 383-4372 or 382-9212. Hucker Const. Ltd.

VICKERY AND SONS LTD.
Lots or acreage in any area.
592-6149 592-6622

280 ACREAGE FOR SALE AND WANTED

ACREAGE

84 acres—sea view property, $168,000.
46 acres—seaview, two homes and barns, $165,000.
10 acres—wooded, close to a provincial park, lake, and ocean, $25,000.
2.19 acres, 3 mile circle, waterfront and Trans-Canada, $85,000.
70 acres—up-island, some sea view. Probably ½ acre subdividion, $87,500.
BEN PARENT of
NEWSTEAD REALTY
382-8117 598-3641

ACREAGE

I have acreages for sale in the Metchosin and Langford areas, both with spacious living accommodations. For further details call Eleanor Bray, 386-8321 or 592-1130. Homefinders, Wall and Redekop.

CASH
For property in the Greater Victoria area including Colwood and Metchosin. 386-4191 anytime.
KASAPI CONSTRUCTION

WANTED: WILD LAND UNSUITable for housing. Rocky or swamp. Road access not important. Location, acreage and price to Victoria Press, Box 180.

ACREAGE WANTED BY PRIvate party, 2 or more acres good farmland. Within 8-mile circle. Up to $25,000 cash. Phone 384-6992 between 7 and 10 p.m.

285 UP-ISLAND PROPERTIES

GROCERY STORE AND SNACK BAR

Cowichan Lake area. Excellent volume on an eight-hour day operation. Good 2,700 sq. ft. building. Well equipped. Lease $1.00 per year. Company house available. In the heart of a fine fishing and recreational area. Asking $49,000 plus stock.
A good grocery store with nice yearly volume. Gas sales are substantial. Building contains store, 3-bedroom living quarters, store room and office. Located at the corner of two busy roads on a double lot. $45,000 plus stock at invoice. A great family business. Appointment to view the above by calling GEORGE NAYLOR at 746-6177 or 746-5210.
NANAIMO REALTY (DUNCAN) LTD.
DUNCAN FINANCIAL CENTRE
DUNCAN, B.C. 746-6177

285 UP-ISLAND PROPERTIES

BUSINESS AND INVESTMENT OPPORTUNITIES

1—18.44 ACRES — 574' of busy highway frontage, beautiful year-round creek boundaries in the rear of the property. The Service Station is aesthetic modern western motif design with flying buttress log roof construction. Also contains small cafeteria and store — licensed premises has been applied for. Historic 3-storey log home faithfully maintained over the years. Just 6 miles from PARKSVILLE. $169,500 Plus Stock.

LOVELY OLD MANOR HOME

2—On 24.4 beautifully treed acres, with 1,650' of gazzeted road frontage. About 8 acres cleared and fenced. Year-round creek winds through property. Extremely well constructed barn with separate meat cooler. The manor home has 2 living rooms, 11 bedrooms, it is presently being operated as a Rest Home (could be continued), licensed for 13 guests. This property could be used for many purposes. Guest Ranch — Church Holiday Resort — Potential Subdivision, etc. The widowed Lady has found it just too much for one person therefore was priced for quick sale at $95,500 included all furnishings and equipment necessary to the Rest Home operation. 12 miles from PARKSVILLE.

For more information on the above businesses, call TED KERR, Block Bros. Realty, PARKSVILLE, CALL (248-6115 or 752-6227).

SHAWNIGAN LAKE WATERFRONT

If you're after location and privacy then you need look no further. Approximately 150' of lakefront and over 1 acre of natural park. This unique property offers 1700 sq. ft. living area, including 4 bedrooms, large living room with stone fireplace, two 4-piece baths plus small float and ramp and separate 2 car garage at the end of paved drive. All this set amidst numerous evergreens. Full price $54,000. For more information and appointment to view phone MICHAEL EVANS at 746-5171 or eves 748-9629 or ROBERT SWANSON at 748-5171 or eves. 746-6860.
H. W. DICKIE LIMITED
70 Government St., Duncan, B.C.
"We sell the Island"

DEVELOPERS?

5 prime acres, view overlooking Bazan Bay, corner of Mainwaring and Baxan Bay roads. Proposed subdivision, contained 14 lots minimum 12,000 sq. ft. with 80' frontage. Absentee owner says sell at $79,000 Cash. Property is clean title. Ask for Gerry Quigley at Nanaimo Realty 754-2311 or 753-2883.

ZORKIN Ltd.
Box 99, Nanaimo
753-3461

COLUMBIA BEACH

Waterfront and View Lots
Parksville - Qualicum

LANTZVILLE

VANCOUVER ISLAND
New properties just listed on the market. Lots ranging from $6,750 to $8,950. 1% down and 1% per mo. Nicely treed, water on property. Phone Brian MacLean, 754-2311, or write c-o Nanaimo Realty, Box 518, Nanaimo, B.C.

WATERFRONT REDUCED
GABRIOLA ISLAND
750 ft. of prime waterfront, must be sold. 5.68 acres. Good sandy beach, unobstructed panoramic views. At this price this has to be one of the best buys on the market. $64,900. VICTOR M. SMITH, 383-8593 or CANADA PERMANENT 382-9191.

WANTED FROM CHERRY PT. to Mill Bay, home with 2 or 3 BR and basement on approx. half acre. View preferred. Occupancy Oct 15th. Cash to $45,000. WILFRED DAVIS. 479-1667 or 658-5276.
J. H. Whittome and Co. Ltd.
Royal Oak Branch

pearson REALTY LTD
BOX 399, PARKSVILLE, B.C.
248-3216

TWO WATERFRONT LOTS ON Quadra Island near Campbell River. Over three acres total. Full price $30,000. Bob Hughes, National Trust, 386-2961.

COBBLE HILL AREA
2 bedroom new log home on 1 acre of land. Ready for finishing. Will finish to suit or sell as is. Call 743-5067 for appointment to view.

YUCULTA RAPIDS, SONORA Island, 5 acres, 710 feet, cottage, cabin. $50,000. H. W. Dickie Limited, 746-5171.

UPPER ISLAND SPECIALISTS
EAGLE REALTY LTD., 248-6191
BOX 1061, PARKSVILLE, B.C.

290 FARMS FOR SALE AND WANTED

ALBERTA FARM

640 acres, 330 broken, land absolutely level, no hills, etc., has power, will take trades of all sorts or low down payment. $38,000. 652-1562 or 652-1780.

WANTED TO RENT. SMALL farm near Victoria, Sidney or in Saanich: Write 1591—168th St., White Rock, B.C.

293 GULF ISLAND PROPERTIES

BUY LAND! SUPER SALE! HOLIDAY LOTS

Protection Island just minutes from Nanaimo offers large cool treed lots 80x120 only one block from the beach for $3,950. Special one only cabin, $7,900, $500 down, $75.00 per month. For brochures and information phone or write Glen Galloway personally, Box 518, Nanaimo, B.C., telephone days 754-2311, evenings 758-5537.

GALIANO ISLAND, 7 ACRES AND 2 COTTAGES, ONE NEW, GOOD WATER, $28,000. $5,000 DOWN. ALLAN KLENMAN — 382-7276. TOWN AND COUNTRY REALTY LTD.

WATERFRONT

5½ acres. Gabriola Island 370 ft. sheltered beach. 3-bedroom house, 2 cabins, mostly lawn with fruit trees. Gov't approved camp site. Abundant water supply. Exclusive to M. G. ZORKIN AND CO. LTD., BOX 99, Nanaimo. CALL JACK WASHER, 753-3461, eves. 753-2073.

GABRIOLA ISLAND

Nearly one acre of beautiful, treed seclusion on Pequod Cres. off Whalebone. Hydro and phone available. Very close to public access to water. $5,000. Call 388-6231, PETER BARDON, Island Pacific Realty.

PRIVACY

and seclusion on Gabriola Island, 2-bedroom cabin, furnished, good well, ½ acre, $13,000. Call LARRY QUAGLIOTTI 388-6231 or 479-6609, Island Pacific Realty.

SACRIFICE 3 LOTS GABRIOLA Island, 1 corner lot included, $9000. Private. 383-0350.

10 WHOLE ISLANDS, 2 TO 110 acres, $27,500 to $125,000. H. W. Dickie Limited. 746-5171.

NOTICE TO CREDITORS AND OTHERS
ESTATE OF ELEANOR ANNIE SPENCE, DECEASED late of 1013 Clarke Road, Brentwood Bay, B.C.
NOTICE IS HEREBY GIVEN that Creditors and others having claims against the estate of the above-named deceased are hereby required to send them to the Executor, care of National Trust Company Limited, 1280 Douglas Street, Victoral, B.C. before the 17th September, 1973, after which date the Executor will distribute the said estate amongst the parties entitled thereto, having regard only to the claims of which it then has notice.
NATIONAL TRUST COMPANY LIMITED
Executor
by its Solicitors
HORNE, COUPAR AND MacMINN

When You Pinch Pennies on Advertising

...Your Profits May Say 'OUCH'

Advertise Your Goods and Services Regularly in

Victoria's Daily Newspapers

Final Edition

TELEPHONE 383-4111

CLASSIFIED 386-2121

The Daily Colonist.

Vancouver Island's Leading Newspaper Since 1858

Cloudy, High 67

Weather Details On Page 2

No. 207–115th Year — VICTORIA, BRITISH COLUMBIA, WEDNESDAY, AUGUST 15, 1973 — 15 CENTS DAILY 20 CENTS SUNDAY

Isolation Threat Straining Island Lifelines

By HUBERT BEYER

With two days to go until a possible shutdown of B.C. Ferries' service, Vancouver Island was already beginning to feel the effects of the strike threat Tuesday.

Other ferry companies and airlines in Victoria reported a rush on reservations from travellers who want to get off the Island before a possible strike by B.C. Ferries workers.

In Nanaimo, a tourist information official said there has been a sharp dropoff in over-the-counter inquiries on local accommodations.

Meanwhile, a union spokesman said the 2,000 unlicensed workers would stick to their demands and are prepared to strike to back them.

Most airline officials and spokesmen for ferry companies other than B.C. Ferries, attributed the sudden surge in bookings and reservations to the strike threat.

Air Canada said its daily flights from Victoria to the mainland are fully booked until Thursday. Limited space was available for Friday, Saturday and Sunday but no more than about 10 or 12 seats on each flight.

Officials for Air West and Victoria Flying Services, both operating small aircraft between downtown Victoria and downtown Vancouver, said they are almost booked out for the rest of the week.

Washington State Ferries and Black Ball, operating runs from Victoria to Port Angeles and Anacortes, said they are already running at capacity.

In mid-Island, the CPR Princess of Vancouver, itself affected on occasion by rotating strikes, reported increased bookings on its Nanaimo-Vancouver run.

Though primarily a freight ship the Canadian Pacific Carrier Princess will have space for 30 cars on its 6 a.m. Swartz Bay -Downtown Vancouver sailings Friday and Saturday. However a spokesmain said the Friday morning sailing is already fully booked.

The Carrier Princess, also

Continued on Page 2

Travel Situation At a Glance

By Friday morning, a B.C. Ferries strike may cut off the most important transportation link between Vancouver Island and the mainland.

Residents and tourists wanting to leave the Island may have to use other means of transportation.

Following is a list of ferry and air services from Vancouver Island to the B.C. mainland and points in the U.S.:

Ferries

B.C. Ferries — Sidney to Tsawwassen, 17 runs a day; from Nanaimo to Horseshoe Bay, 16 runs a day. Operates on a first-come-first-serve basis. Telephone: 656-1194. Service may be strikebound by Friday morning.

Black Ball Ferry — Four runs a day from Inner Harbor to Port Angeles, Wash. First-come-first-serve. Possibility of extra runs in case of B.C. Ferries strike. Telephone: 386-2202.

Washington State Ferry — Two runs a day from Sidney to Anacortes, Wash. First-come-first-serve. Possibility of extra runs. Telephone: 656-1531 or 382-7254.

CPR Princess of Vancouver — Nanaimo to Vancouver, three runs a day. Reservations necessary. Booked until next Tuesday. Service may be disrupted by rotating rail strike.

CPR Carrier Princess — Swartz Bay to downtown Vancouver, two runs a day. Reservations necessary. Car space booked on Friday morning run. Service may be disrupted by rotating rail strike.

CPR Princess Marguerite — Victoria to Seattle, one run a day. Reservations necessary. Some space left for Friday, Saturday and Sunday.

CPR Princess Marguerite — Victoria to Port Angeles, one run a day. Booking situation same as for Seattle. Telephone for all CPR runs: 385-7771.

Airlines

Air Canada — From Victoria to mainland, four flights a day. Reservations necessary. Booked through Friday. Some space left Saturday and Sunday. Telephone: 382-9242.

Pacific Western Airlines — Victoria to Vancouver, seven flights a day. From Victoria to Seattle, four flights a day. Reservations necessary. Booked through Thursday. Telephone: 388-5191.

Victoria Flying Services — Downtown Victoria to downtown Vancouver, three flights a day; could be increased to five. Limited space because of small aircraft. Reservations necessary. Almost booked up until weekend. Telephone: 656-3971.

Air West — Downtown Victoria to downtown Vancouver, six flights a day Monday through Friday, two flights Saturday and one flight Sunday. Reservations necessary. Booked until weekend. Telephone: 388-5151.

Barrett Mum, Strachan 'Busy'

No Ferry Tales

Both Premier Barrett and Transport Minister Robert Strachan are keeping mum on the B.C. Ferries dispute, due to come up for a strike vote by 2,000 employees Friday morning.

Pressed by reporters to comment at a news conference Tuesday, Barrett ducked the questions and said Strachan, minister responsible for the ferries, should answer them.

The question-and-answer session went like this:

Q. "Is it legal for B.C. Ferry workers to strike?"

A. "You'll have to ask Mr. Strachan that question. He's handling that situation. We're in the midst of solving, hopefully, a problem. And it's no help in dissolving it by commenting on your speculations."

Q. "You've said that the ferries are an extension of the highways . . ."

A. "Mr. Strachan is dealing with the ferries problem."

Q. "Would you expect him to continue dealing with it by himself if there's a strike Friday?"

A. "Mr. Strachan is dealing with the ferries problem."

Q. "Do you think there will be a strike?

A. "Mr. Strachan is dealing with the ferries problem."

Q. "Are you going to discuss it at Thursday morning's cabinet meeting, despite the fact that he's going to deal with it . . . ?"

A. "I haven't seen the agenda for Thursday."

Strachan, meanwhile, was too busy to comment on questions about the ferry problem, his office said.

Livestock Prices Fall, Confusion Halts Sales

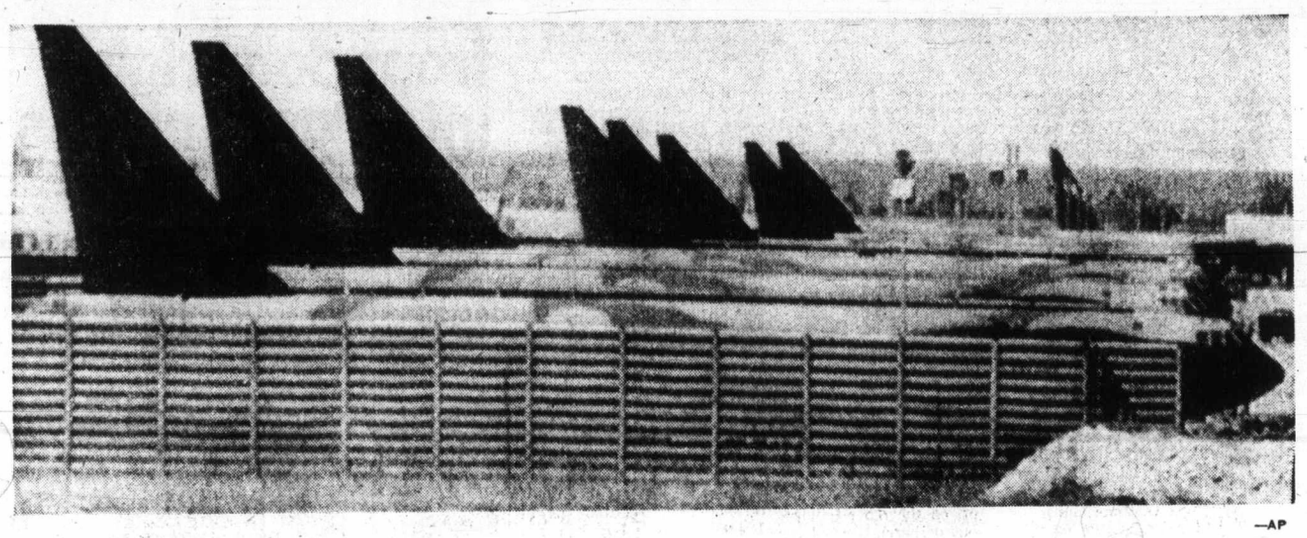

—AP

Black Row Of Death

Black tails of U.S. B-52s rise from their revetments at airbase near Bangkok, Thailand. Huge bombers ended daily bombing missions in Cambodia Tuesday and many are due to return to U.S. soon.

Farmers Angry Over Ban

● **One break for harassed consumers: vegetable prices are coming down. Page 17.**

Canadian Press

Angry farmers milled around the livestock auction rings across the Prairies Tuesday, wondering what to do with their cattle in the face of dropping prices — and, in three cases, suspended trading.

This was the result of the federal government's announcement of export controls on Canadian beef and pork in a move to protect consumers from rising prices.

Farmers and livestock buyers at the stockyards reacted to the move with confusion and criticism. Some farmers took their unauctioned cattle from the pens and returned home with them.

Other left their cattle to be auctioned but watched the market drop by up to $5 a hundredweight.

Many buyers and producers were reluctant to take part in the cattle auctions, a daily occurrence at most cities, until the situation had been clarified.

Some said they were not sure which sales were destined for export and might be restricted.

Stockyards in Edmonton, Winnipeg and Saskatoon consequently suspended trading because of the need for clarification.

Trading was resumed in the afternoon on the Edmonton exchange but prices were unsettled. A few cattle sold $5 to $8 lower.

Trading continued at yards in Calgary and Toronto but prices fell sharply.

The cattle pens at the three cities not trading rapidly filled with unsold annimals. The Edmonton yard announced it would not accept any further consignments until the congestion was relieved.

Henry Winkelaar, president of the Edmonton livestock exchange, said that if the stockyards continued trading, the

Continued on Page 2

U.S. Gives Up With a Bang

PHNOM PENH (AP) — A United States bombing halt went into effect in Cambodia Tuesday night, ending nearly a decade of U.S. bombing in Indochina and the most sustained and controversial aerial blitz in the history of warfare.

American pilots flew back to their bases in Thailand for champagne celebrations.

The bombing halt, ordered by Congress, ended direct U.S. military involvement in Indochina. The Vietnam and Laos ceasefires halted U.S. bombing in those countries, and the last American troops were pulled out of Vietnam last March.

The last aerial blows began at dawn and were concentrated around Phnom Penh.

The 7.4 million tons of bombs and other explosives rained by the United States on Indochina since 1965 were three times the amount the U.S. used in the Second World War.

The bombing during recent months has been credited with a large role in keeping the Cambodian government of President Lon Nol in power.

An estimated 4,000 insurgents are massed for an attack west of the capital's international airport.

The fate of the capital of 1½ million, including thousands of refugees, was open to speculation. The anti-government forces loosely surround Phnom Penh and control an estimated 80 per cent of the country militarily.

Premier In Tam of Cambodia vowed his government would "fight along with the people until the final victory, both militarily and politically."

The U.S. will start pulling some of its 660 planes and 45,000 servicemen out of Thailand in about a month.

Watergate: Nixon Puts Case on TV

"Funny, mine won't stay on either."

WASHINGTON (Reuter) — President Nixon will give his version of the Watergate scandal to the American people tonight, the White House announced Tuesday.

It will be made in a televised address at 6 p.m. B.C. time.

The speech, perhaps the most important of Nixon's political career, will be a defence against allegations that he participated in or encouraged the Watergate coverup.

The major uncertainty about the speech is how far Nixon will go in acknowledging that one or more senior members of his staff participated in the coverup of last year's break-in and bugging of Democratic party headquarters at the Watergate building here last year.

Specifically, Nixon must defend himself against the allegations of John Dean, ousted White House counsel, that the president was aware of the cover-up as long ago as last September.

Nixon is also expected to try to build public support for his refusal to hand over secret tape recordings of conversations he had about Watergate with Dean and other members of the White House staff.

Nixon's older daughter, Tricia, said in a newspaper interview Tuesday "I know my father will never give up the tapes."

Her statement appeared to conflict with the White House's stated position that the president would yield to a definitive ruling by the courts on whether he should be compelled to give up the tapes.

Spiro Says Records Available

WASHINGTON (AP) — Vice-President Spiro Agnew said Tuesday he will make available to federal prosecutors personal records requested in an investigation of alleged political corruption in Maryland, where he once was governor.

In a letter to United States Attorney George Beall in Baltimore, the vice-president said the records may be inspected at Agnew's office at any time by Beall or any of his assistants.

However, Agnew made clear that he is granting access only to his personal financial and income tax records sought by the prosecutor's office and not the official records of the vice-president.

"You understand that, by making these records available to you, I do not acknowledge that you or any grand jury have any right to records of the vice-president," Agnew said.

Agnew said he will co-operate fully with the prosecutors and will be happy to meet with them "for a personal interview so that I may answer any questions you may have."

Beall had asked Agnew to voluntarily turn over his financial and tax records dating back to 1967 for examination in connection with a federal grand jury investigation of possible violations of tax, bribery, extortion and conspiracy laws.

Meanwhile, President Nixon said through a spokesman that he wants the federal investigators to take "all appropriate steps" in investigating the allegations.

Inside

Chrysler Closes 'Occupied' Plant
—Page 3

Job Growth Trend Halted in Canada
—Page 10

	Page
Bridge	24
Comics	33
Crossword	25
Entertainment	19
Family	16-18
Finance	6-8
Garden Notes	33
King Fisherman	20
Marine Calendar	34
Names in the News	3
Provincial Court	34
Sport	12-15
Television	23

Rail Talks On, Quebec Target

MONTREAL (CP) — Mediation efforts continue today in the labor dispute involving 11 Canadian railways and 56,000 non-operating workers, as a series of strikes begun three weeks ago continues to disrupt rail service in widespread areas of the country.

Judge Alan Gold, federal mediator in the dispute, scheduled a joint meeting with both parties today after hearing separately from them Tuesday in reply to a "proposal" he has made toward settlement.

The Associated Non-Operating Railway Unions, meanwhile, ordered their 18,000 Quebec members to strike for 48 hours starting today. An Atlantic provinces strike which was to end at 4 p.m. today was extended for 24 hours.

Canberra Aground Again

CHARLOTTE AMALIE, Virgin Islands (UPI) — The British cruise liner Canberra ran aground in the harbor on St. Thomas in the Virgin Islands Tuesday night and the ship's 1,800 passengers were removed to the town of Charlotte Amalie.

It was the second grounding incident in recent weeks for the 44,000-ton liner. It ran aground off the island of Grenada slightly more than a month ago.

Boiling 'Point' Scalds 'S.O.B.' Barrett

POINT ROBERTS, Wash. (CP) — The chairman of the Point Roberts water board called Premier Barrett a son of a bitch Tuesday, as an international water squabble approached boiling point.

Premier Barrett and Provincial Secretary Ernie Hall said B.C. wil provide water to parched Point Roberts in case of emergency, but there was sharp disagreement whether that time had come.

"We will provide emergency water for fire purposes," Barrett told a news conference in Victoria. But, he said, "the drinking water crisis has passed."

"Who told him that?" asked a surprised Point Roberts water board chairman, Harry Sames, later Tuesday.

"The son of a bitch. Pardon my use of the language. But he didn't get his information from us.

"We still consider it an emergency here at the using end. I don't know where he got his information. Of course

Continued on Page 2

The Daily Colonist.
(ESTABLISHED 1858)

SECOND NEWS SECTION VICTORIA, BRITISH COLUMBIA, WEDNESDAY, AUGUST 15, 1973 PAGE ELEVEN

—Jim Ryan photos

What's in a Name?

Week-long outdoor workshop on Wallace Drive combines search for meanings of name Raku — satisfying, fulfilling, happiness. Raku is soft, handmade earthenware, originated by Korean potters working in Japan in 16th century. In photos, Shirley Angus, left, of 866 Latoria, and her border collie-spaniel Kincaide view students' pottery creations. Above, students watch instructor Alex Walker of Victoria's Northwest Coast Institute of the Arts, construct kiln and, below, Walker examines pots.

Brush Fire Out

A bush fire that covered two acres, fought by 20 men for two days, northwest of Prospect Lake, was under control Tuesday evening, a B.C. Forest Service spokesman said.

It will be officially declared out in a couple of days if there are no further flareups, he said.

The fire was reported about 4 p.m. Monday in steep country covered with stunted trees and thick underbrush about a mile northwest of Prospect Lake.

Twenty men equipped with a bulldozer and two log skidders, carrying 300 gallon tanks, fought the fire until dusk. Five men watched it overnight and 20 men fought it again Tuesday.

The spokesman said a Canso waterbomber from Pat Bay airport dropped nine loads of fire retardant on the blaze. Each load contained about 800 gallons.

Tuesday night the fire was virtually out, said the spokesman, with three men watching it.

He praised the skidders. "They can go where nothing else can." They've only been used since last year and are invaluable for getting in to fires in rough country like this one.

In addition to the Prospect Lake fire, three of the four core municipalities reported grass fires Tuesday. There were two in Oak Bay, three in Saanich and three in Victoria. Spokesmen for the fire departments said the outbreaks were all small.

B.C. Donates $200,000

The B.C. Lions Society for Crippled Children Easter Seal Appeal had a banner year this year with collections exceeding $200,000 for the first time in its history. Total figure was $255,773.

Ottawa Promises City Marine Base—Again

By DON GAIN
Colonist Reporter

This time it could be real — the announcement Thursday that the ministry of transport will construct a new marine base on Victoria Machinery Depot property on Dallas Road.

However, that's the way it sounded at least twice before, when federal governments announced similar projects for the then transport department.

In June 1961, Conservative Transport Minister Leon Balcer said a $2,500,000 office and stores building with wharf facilities would be built on Belleville next to the former Canadian Pacific ferry terminal.

In March 1965, Liberal Transport Minister J. W. Pickersgill announced a $3 million project for shops, offices and wharves at Colwood.

Over the years it was an on-again, off-again affair with news always eagerly awaited from Ottawa, interspersed with visits from MPs who had their pictures taken looking at sites mooted for transport department facilities. And still there was no new marine services centre.

Monday from Vancouver, the ministry issued a press release, which arrived in Victoria Tuesday, announcing the $6,270,000 project on 19 acres of VMD property, due to get under way early in 1974 "or sooner if possble."

The base is to:

- Consolidate existing faciltiies, now in four different locations on one piece of property.
- Provide a modern base to cope with increasing demands for the ministry's marine services.
- Provide a location easily accessible by water and yet central to the business community.

The base will provide for expansion of its facilities when required in later years and also for future development of harbor facilities.

Phases of the project include demolition of the old wharf structure and buildings, then construction of a new wharf, administrative offices, aids to navigation workshops, vessel berthing facilities and stores facilities.

The ministry's helicopter, now at Pat Bay Airport, is to be moved to the new base.

The facilities will enable the 400 Victoria-based ministry employees to be centrally located with increased administrative efficiency.

The centre will bring together resources now scattered throughout Victoria, providing updated equipment and much-needed space.

The present base, near the Johnson Street Bridge, which dates back to 1912, has just about come to the end of its useful life. It is located in a busy traffic area where the bridge must be raised to let ships through.

The weatherships CCGS Quadra and Vancouver are berthed at a public works department wharf in Esquimalt, about three miles from Victoria harbor.

The ministry release said it had been working for some time in close co-operation with Victoria to select a suitable site. The new base would fit in with the city's long-range plans to beautify and expand the harbor from a tourist and esthetic point of view.

This just isn't so, said Ald. Bill Tindall, chairman of city council's commerce, industry and tourism committee.

There has been no discussion with Ottawa on developing a marine base here, he said, adding that it would be a "disaster" if the project goes ahead without consultation with the city about plans for the area.

Mayor Peter Pollen also indicated that there were some discussions but they were not extensive.

The news was welcomed by Terry Farmer, chairman of the economic development committee of the Vancouver Island Associated Chambers of Commerce.

"This is exactly the type of industry we want for Vancouver Island," he said. "I hope it's only the beginning."

He said he felt that "with a little bit of pushing, this could become the impetus to get other things going.

"We should try to convince the federal government to accommodate cruise ships on that site," he said, "because present facilities at Ogden Point are almost a disgrace."

Thunderbird Champ Set To Keep Crown

Saanich planner John Malleson hopes to sail his way to a second world championship next week.

Malleson, 36, of 2760 Sea View, is current world Thunderbird class sailing champion and leaves today with a crew of two for Whitby, Ont. to prepare for next week's world championships on Lake Ontario.

Malleson won the title two summers ago over about 40 competitors when the championships were held in Victoria. One of his crew members then was 23-year-old Vancouver sailmaker Rick McBride who will be helping Malleson try to keep his crown in the four-day, seven-race series. Aug. 19-24.

Nanaimo businessman Jim Mitton, the Nanaimo fleet champion, is the other crew member.

Malleson, said Tuesday he was hopeful of victory. Strongest rivals, he says, will be Victoria optician Bob Grundison (second in the 1971 Victoria world championships) and Frank Francisco of Seattle.

He claims that Francisco may have an edge because he will be trailering his own boat to the Ontario championships whereas Malleson will be borrowing a boat but taking his own sails and equipment.

The Thunderbird, a class of boat born in Puget Sound some 12 years ago, is a 26-foot sloop, weighing about 4,000 lbs. Generally built of plywood, it is the kind of boat that can be constructed by the talented amateur.

"It's one of the few boats which amateur boatbuilders can build and successfully race, said Malleson.

Advice on Heritage Sought for City

Establishment of a five-member heritage advisory committee was recommended Tuesday by Victoria city council's planning committee.

Members of the committee would comprise Ald. Sam Bawlf as chairman of the planning committee, an architect, an historian and two private citizens with experience or knowledge in the field of building preservation and restoration.

According to the guidelines, suggested by the city's planning department, the committee's first job should be to compile a list of heritage buildings in Victoria.

A preliminary list of such buildings has already been prepared by Bawlf, a developer specializing in the restoration of old buildings.

Sharon

Seen In Passing

Sharon Moscrip playing an accordion. (She works part-time in her father's store and lives at home at 580 Agnes. Some of her hobbies are horseback riding and swimming.) . . . **Wayne McNiel** driving to Albert Head . . . **Dale Saunders** settling down to married life . . . **Wayne Wornocott** receiving a dollar . . . **Don Terlson** sleeping until noon . . . **Pete Waloyuk** meeting an old friend at a hotel.

West Burnside, Marigold Elementary

Sewer Plan Faces Delay

Saanich engineering staff may not be able to start installing sewer connections to Marigold Elementary School and 18 West Burnside homes before the end of the year as promised, Saanich public works committee was told Tuesday.

And aldermen who heard municipal engineer Bob Daye's report outlining sewage pumping problems in the area were worried that they might not be able to live up to a five-year municipal sewer commitment.

Saanich council committed itself five years ago to a policy of sewering all areas within the municipal sewer enterprise boundary by the end of 1973.

The committee voted Tuesday night to give Daye and his staff the go-ahead to conduct a thorough engineering design study of the area — on West Burnside between Grange and Belgrave — to see whether it needed one or two pumping stations.

(Daye had earlier reported his fear that the area might need two pumping stations to service different levels of land and that work on installing the second system could not be started until 1974).

The committee also asked Daye to write the owners of the 20 lots in question, many of whom have paid sewer taxes for several years, explaining the reason for the delay.

Municipal administrator Bill Tremayne said Saanich is applying for a five-year extension to the original sewer enterprise program and was uncertain as to how its previous commitment would be affected if the extension is granted.

In other business, committee voted no action on a complaint from residents at the corner of McKenzie and Douglas about heavily loaded commercial vehicles causing "severe cracking of plaster, concrete and window damage" to homes in the area.

A police report pointed out that McKenzie Avenue was a main arterial east-west route and there were plans to link McKenzie to the Trans-Canada Highway. However police said they would give "periodic attention" to overloaded vehicles.

Ferry Dispute

UVic Affected

Far-reaching effects have been predicted if B.C. Ferries workers walk off their jobs and the problem has already reached the hallowed halls of the University of Victoria.

Summer school students scheduled to sit for examinations or attend final lectures Friday will take them Thursday because of the threatened walkout, Dr. J. B. McLean, summer school program director said Tuesday night.

Students should attend at the same times and in the same classrooms Thursday. This will shorten the term by one day, said MacLean.

The impending strike has also caused the university's Phoenix Theatre to cancel its Thursday performance of Peer Gynt, said Mary Jane Scott, theatre house manager.

If a cast of 32 high school students involved in the production, 21 come from the mainland, and would be marooned if the ferries strike Friday.